How To Call The NEWS-STAR or MORNING WORLD By Telephone

All Departments (daily except Sunday) 4800

After 7 p. m.

Business Office 3283
Editorial Room .....3268 or 4723
Mail Room 3253
All day Sunday 3283

Monroe Morning World and News-Star

THE WEATHER

LOUISIANA: Fair Sunday; Monday partly cloudy. Light to moderate southerly winds on the coast.

ARKANSAS: Fair, warmer in east portion Sunday; Monday partly cloudy.

MONROE: Maximum 84, minimum 57. River 31.8.

VOL. VI.—No. 163 | Exclusive Morning Associated Press Service | MONROE, LOUISIANA, SUNDAY, APRIL 28, 1935 | PRICE FIVE CENTS

TODAY

What A Fine Country
More Mules Than Cars
Worth His $10,000
Religion In Politics

By ARTHUR BRISBANE

(Copyright, 1935, by King Features Syndicate Inc., International Copyright and all other rights reserved.)

JASPER, Ala., April 26.—The map of the United States becomes more individually interesting as you travel over it. Heavy black lines with little white dots indicating the railroad path that you travel.

This train left Kansas City last night for Miami via Jacksonville, a run of two nights and two days. The line of travel slants from central Kansas City on the border line of Kansas and Missouri through Springfield, and half the depth of Missouri across the northeast corner of Arkansas, through Tennessee's big city of Memphis, standing at the corner of three states, Tennessee, Arkansas, Mississippi, then on southeast through the upper part of Mississippi into Alabama, through Birmingham, Pittsburgh's rival, on through big Atlanta, down to Jacksonville and through all Florida to Miami.

LOOKING FROM the Pullman window on the rich state of Mississippi you remember that the political boss and senator, Mr. Bilbo, is said to be in training to fight Huey Long, and you wonder how that fight will come out.

Also you notice that the landscape contains more mules than automobiles. You would travel far to duplicate that phenomenon.

TODAY'S POLITICAL news, important, and with dangerous possibilities, is the attack made by Senator Bailey of North Carolina upon a Catholic priest who broadcasts, from Detroit, speeches on politics and social conditions. No answer was made in the senate yesterday to Senator Bailey who informed senators that he is the son and the grandson of a Protestant clergyman. Senator Bailey, saying he refined to refer to the broadcasting priest as "father" added "he can be called father, but he cannot be called leader in American politics."

SENATOR BAILEY, concluding his attack, far too important in its possible effects to be ignored, used words that startled the senate, "I will snatch the halo from his brow and throw it into the nearest spittoon, and then throw the spittoon into the gutter."

The senate expects that a formal reply to Senator Bailey will be made by some senator with a constituency largely Catholic.

Injecting religion into politics, or politics into religion, is dangerous, productive of utmost bitterness, as shown recently in more than one nation.

SECRETARY ICKES needs and should have another competent assistant. ONE of his jobs makes Mr. Ickes head of the board of twenty-two that will spend four thousand million dollars of public money.

The house of representatives does not want Mr. Ickes to have an assistant because he has "spoken slightingly of members of congress." No congressman worth while will let that influence him.

Whoever is to spend four billion dollars taken from taxpayers should have what assistants he needs and if Mr. Ickes could get an assistant that would help to prevent waste, graft and recklessness, he would be worth his ten thousand a year.

MR. ICKES, administrator of public works, says to those that "harp on balancing the budget," "It is more important in these times to preserve the morale of the people than it is to balance a set of books."

The statement is sound, but IS the morale of the people really preserved?

Can men on the "dole" or "public relief" or any other name that you choose to give to public charity, really preserve their morale, and for how long?

Relief was and is necessary, employment, even at jobs artificially made had to be provided. All important administrators of the gigantic fund are honest men, thank heaven, but how long will it take the country to recover from the effects of relief and "easy public money?"



BEVERLY HILLS, Cal., April 27.—(Special)—Having a time with the bonus. Congress wants to pay it, the soldiers want to receive it, but every person wants it paid or received according to his own particular plan. Looks like soldiers can't agree any more than congressmen can. Better put General Pershing in charge again; he was the only man we ever had that could tell a soldier and a senator, too, where to head in.

Don't hold those dimes, quarters and halves you may have too tightly, for by tonight Mr. Roosevelt may have thought of a new price for 'em.

Yours,
Will Rogers.

© 1935, McNaught Syndicate, Inc.

CONGRESS CHIEFS PRESS FOR QUICK ACTION ON BILLS

Curtailment Of Heavy Schedule Of Measures Is Advocated

MAY ADJOURN JULY 1

Filibuster Over Anti-Lynching Plan Ties Up Senate Work

WASHINGTON, April 27.—(AP)—Optimistically seeking a July 1 adjournment, administration leaders today pressed for swifter consideration, and possibly some shortening, of President Roosevelt's legislative program.

Temperatures that brought a foretaste of summer heat and sent legislators scurrying to golf courses despite a senate filibuster, prompted some Democratic leaders to advocate curtailment by Mr. Roosevelt of a heavy schedule of administration bills.

In line with this sentiment was a proposition to postpone temporarily revision of NRA. This would be accomplished by continuing the present set-up for nine months from the expiration date of June 16 and was to be submitted to Mr. Roosevelt at the first opportunity by Senator Harrison.

The movement to extend the present NRA was intended to give congress until next March 16 to act on it finally. It has mounted rapidly in both the senate and house in the last few days. Should the president approve the temporary extension, leaders believe it would clear the way

(Continued on Seventh Page)

WORK PROGRESSES ON SEVERAL JOBS IN THIS SECTION

Construction Projects Include Bridges, Paving, Buildings

Construction work is progressing steadily on a number of highway and building jobs throughout this section of Louisiana and several other jobs are scheduled to begin within a short time, while a few for which contracts have been let are still awaiting work orders, a check-up showed Saturday.

Workmen for Sullivan, Long and Hagerty of Bessemer, Ala., contractors for widening and extending Louisville avenue from the new bridge to the intersection with the Dixie-Overland highway at the Sterlington road intersection are engaged in clearing right-of-way and doing preliminary drainage work.

Most of the concrete work on the bridge proper to be done here by Central Construction company has been completed. This company laid eight spans of concrete on the east side and one span on the west side, thus completing all of the main concrete work except that to be placed by Vincennes Bridge company on the steel structure after the steel work has been completed. Except for some street paving to connect with the Dixie-Overland highway in West Monroe, Central Construction company has only a small amount of hand-railing and work of a similar nature to complete.

Workmen for Vincennes Bridge company continued riveting on the two spans of steel that have been placed on the east side and the two that have been placed on the west side of the river. During the week there was comparatively little visible progress in the steel work, as forces were engaged in riveting the steel together, instead of putting new steel in place. New material has arrived, however, and the work of placing steel is expected to go forward at a good rate.

About 50 per cent of the dirt work has been completed on the west approach to the overpass at Sicard and

(Continued on Seventh Page)

A ROCKEFELLER ON $25 JOB



Meet Madeline Prentice, $25-a-week doctor's assistant in New York, who is pictured working with the medical doodads that are her tools. The nurse's uniform and serious professional mien are the business disguise of one of the country's richest heiresses—Mary Adeline Prentice, granddaughter of John D. Rockefeller, Sr. She says she lives on her $25 salary—and enjoys it because she earns the money.

Mystery Surrounding Ivar Murder Partially Cleared When Sailor Is Questioned

McDermitt Tells Officers Of Strange Slayings In Hollywood

LOS ANGELES, April 27.—(AP)—Shreds of mystery still hanging about the bizarre slaying of Paul Ivar, eccentric Hollywood dress designer, were partially cleared away today when a sailor, only survivor of the dinner party preceding the tragedy, was found and questioned aboard a battleship here.

The sailor, N. C. McDermitt, told sheriff's officers that William Howard, former naval reserve officer, shot Ivar, and then went to a nearby house where he wounded Henry Bolte, a sociology professor, and then committed suicide.

The sailor was exonerated of any participation in the crime but he was held in the ship's brig for having been absent without leave.

Promise of a sensational development in the case was made, meanwhile, by Captain Norris Stensland, in charge of the sheriff's bureau of investigation.

"Something sensational will break in this case Monday or at the inquest," he said. "And don't be surprised if somebody of real importance is found right in the middle of it."

He declined to explain or enlarge upon the statement. The date for the inquest has not been set.

Ivar's alleged boasts of a connection with the late Arnold Rothstein, slain New York gambler, was another fantastic circumstance remaining to be checked by investigators.

Acquaintances of the designer said Ivar had bragged of having been entrusted by Rothstein with $1,000,000 in "hot" money. They reported Ivar had told of spending a large portion of that sum and having said "but Arnold got killed just before he found out what I did."

McDermitt's story indicated money might have been the immediate motive, although officers previously had uncovered a fantastic array of circumstances which they said indicated Ivar and Howard were "strange men who led strange lives."

McDermitt's story, as made public by Deputy Sheriffs Ray Rowe and G. A. Morford, showed Howard and the sailor had gone to Ivar's apartment for dinner.

"We had just finished dinner," he

(Continued on Seventh Page)

WARNER TO SEEK JOB AS SHERIFF

Richland Parish Man Announces Platform For 1936 Campaign

RAYVILLE, La., April 27.—(Special)—Announcement that he would be a candidate for the office of sheriff of Richland parish on a platform that would serve the interests of sharecroppers, tenants and small farmers, was made here today by J. K. Warner, a farmer living in the southwestern section of the parish.

Mr. Warner has never taken any part in politics heretofore, he said in making his announcement.

"I am concerned for the widows and orphans and the laboring man," he stated, "and will seek to have a labor board set up in the parish that will consider the problems of the working man. I will also advocate the establishment of a home for the widows and orphans in the parish."

Mr. Warner said that he would have a full ticket of candidates for the parish police jury in the field. The election will not be held until next January.

The candidate for sheriff is 36 years old. He is married and has two children. Mr. Warner was born in Shreveport, after his father, Keith Warner, a volunteer in the Spanish-American war, had been killed in action in the Philippines campaign. When the child was six weeks old he was adopted by Watson Warner, a farmer living at Calhoun. Watson Warner was unrelated to the lad.

Young Warner attended school at Calhoun up to the time of the World war, when he tried to enlist, but was rejected because he was only 17 years old. Then he went to the Georgia

(Continued on Fifth Page)

NAZIS CONSIDER NEW SUBMARINES IN NAVAL PLANS

Spokesmen Deny U-Boats Are Actually Under Construction

DIPLOMATS STIRRED

French See Chance To Force Showdown On German Program

BERLIN, April 27.—(AP)—Germany today officially admitted submarines were being "considered" in connection with plans to rebuild the navy.

At the same time, spokesmen either denied or sidestepped questions concerning reports that U-boats—the Reich's dread World war weapon, which the Versailles peace treaty denied her—were actually under construction.

An official spokesman at the defense ministry said:

"The whole matter of rearmament at sea is in a state of flux and nothing definite has been done. Naturally, the question of submarines plays a role in our considerations for the future."

The reports stirred foreign diplomats here and brought hundreds of inquiries at the reichswehr (army) ministry and the foreign office. Officials were as reticent, however, as they were before the recent public announcement of the fatherland's rebuilt air force and "regenerated" army.

Public excitement equalled that created by the air force announcement, and was surpassed only by the martial enthusiasm stirred by Adolf Hitler's sensational decision to restore military conscription in Germany.

U-boats, the deeds of which during the war left an indelible impression on the German people, might be an excellent starting point for the new navy, experts said, because they were the cheapest sea weapon.

A recent official visit by representatives of the British armaments firm of Vickers, Ltd., was believed in foreign military circles to furnish clues to the rumors that orders already had been placed for submarines.

These military experts recalled that several weeks ago they were invited by officials of the reichswehr ministry to meet the Vickers representatives socially. When they evinced interest in the purpose of the visit, both the Germans and Englishmen shut up like clams.

FRENCH CIRCLES SEE CHANCE FOR SHOWDOWN

PARIS, April 27.—(AP)—Reports Germany is building submarines were seen in French naval circles tonight as offering the opportunity to force

(Continued on Seventh Page)

FARMER STABBED IN WEST MONROE

W. B. Thomas Is Slashed During Altercation With H. Bonnett

W. B. Thomas, about 47 years of age, farmer residing west of West Monroe, was slashed twice with a knife on his chest yesterday afternoon on a downtown street in West Monroe, and Haywood Bonnett, about 30 years of age, farmer also residing west of West Monroe, was arrested by the sheriff's department and charged with cutting with intent to kill. Trouble between the men was said to have been caused by a debt Bonnett allegedly claimed Thomas owed him.

Thomas was carried to St. Francis sanitarium, where he is expected to remain for at least several days.

Bonnett was released by the sheriff's department under bond of $500.

The condition of Thomas apparently was not serious, his physician said. The physician stated that he would be justified in making a more definite statement after the wounded man has been under observation for about two days.

Each of Thomas' wounds was inflicted on his upper left chest, in the heart region, the physician said.

The stabbing was reported to have taken place in the 100 block of Commerce street.

Bar Association To Remain Active Despite Huey Long

ALEXANDRIA, April 27.—(AP)—The Louisiana Bar association decided in its annual convention here today that it would maintain and perpetuate its organization in spite of attempts of Senator Huey P. Long to wipe it out of legal status.

A resolution presented to the annual convention of the association by Judge H. H. White, of Alexandria, providing that the organization maintain its revered status was adopted unanimously.

The state bar association was displaced in Senator Long's "dictatorship" by a new organization he had formed by legislative mandate to pass upon qualifications of the bar and applicants to membership at the bar in this state.

Long charged when he set up the new organization that the venerable old bar of Louisiana had shown "ring" favoritism and the state association took pointed issue.

The state bar association today adopted resolutions, also by unanimous vote, expressing "full confidence in the honesty and integrity" of three justices of the Louisiana supreme court whom Long threatened with removal from office by the impeachment route in the last special session of the legislature on charges of "crooked jurisprudence."

The legislature decided not to impeach the judges, but a warning was issued that action might be taken.

The three justices whom Long threatened were Chief Justice Charles A. O'Niell, and Associate Justices Wynne G. Rogers and Fred M. Odom.

The resolutions adopted declared that the Long charges were "slanderous and wholly false and without foundation in fact."

The state bar association elected John D. Miller, of New Orleans, president; W. W. Young, New Orleans, re-elected secretary-treasurer; and vice presidents from the supreme court districts as follows:

First district—Monte M. Lemann, New Orleans; second district—Pike Hall, Shreveport; third district—Dan DeBaillon, Lafayette; fourth district—Carey J. Ellis, Jr., Rayville; fifth district—Charles V. Porter, Baton Rouge; sixth district—Robert E. Brumby, Franklin.

RENO AND HUEY LONG RAP ADMINISTRATION

DES MOINES, Iowa, April 27.—(AP)—A two-gun bombardment of criticism was loosed upon the national Democratic administration today by Senator Huey Long of Louisiana and Milo Reno, president of the National Farm Holiday association, before a throng of mid-western farmers here.

The Roosevelt agricultural program was the favorite target of the oratorical blasts, but outwardly there was no encouragement for a third party movement, whose crystalization some political prophets had anticipated in the platform meeting of the Louisiana dictator and the corn belt chieftain who led the farm holiday "strike" a year ago.

Long assailed the administration for burning up "the surplus when it found people starving in the midst of too much food" and as a remedy for this "depressing situation," offered his share the wealth program.

O. P. H. S. RECEIVES 59 POINTS AT RALLY

Ouachita parish high school, which carried off second honors at the annual high school rally at Baton Rouge, should have been credited with 59 points in the total achievements of representatives from the local school, instead of 40 points as given by the Associated Press report which was printed in Saturday morning's World.

A careful check of the standings of the students in the rally competitions shows that the report sent out from Baton Rouge failed to accord the Ouachita group all they were entitled to, it was revealed Saturday. The revised figures give Baton Rouge, 72 points; Ouachita parish, 59; Bolton of Alexandria, 39, and Lake Charles, 37.

In the list of girls from Ouachita parish high appearing in the vocal quartette, which won first place, the name of Edith Beeson should have appeared instead of Reba Hawkins.

The parish school debating team also won second place, which entitled the school to a loving cup.

Shushan's Trial On Income Charges Postponed; Fisher May Begin Serving Sentence

FORMER RUSTON MAN DROWNS IN FALL FROM BOAT

Funeral Services For Alton Knott Will Be Conducted Today

BATON ROUGE, La., April 27.—(AP)—Alton Knott, about 30 years old, head of the highway commission road sign marking department, was drowned late last night after he had fallen from a houseboat in Bayou Plaquemine, about nine miles from the town of Plaquemine, Harry B. Henderllie, state highway engineer, reported early this morning.

Knott was a son of former State Senator and Mrs. R. B. Knott, of Ruston. He had been employed by the highway commission about seven years.

His body was recovered.

Knott, accompanied by his fiancee, Miss Mary Louise Walsh, a highway commission stenographer, and Henderlite, accompanied by Miss Catherine Lancaster, a supervisor of public accounts stenographer, were on the houseboat belonging to Jim Thomas, of Alexandria, when the accident took place about 10 o'clock.

Henderlite said he was cooking fish in the rear of the boat when Miss Lancaster came to him saying Knott had fallen overboard, that she had heard a splash and he was gone.

He said he thought she was joking for an instant, but then hurried to jump into the bayou, where after a brief search he found the body. He said that, while he did not think it was more than five minutes from the moment of the splash until the

(Continued on Fifth Page)

PLANS COMPLETE FOR PRESS MEET

Bastrop Man Announces Program For Session At New Orleans

BASTROP, La., April 27.—(Special)—Completion of the program for the joint session of the Louisiana, Arkansas, Alabama, Florida and Mississippi Press associations to be held in New Orleans next Saturday one day prior to the fiftieth anniversary convention of the National Editorial association, was announced here today by Isaac Chapman, secretary of the Louisiana Press association.

Over three hundred editors and publishers from the five southern states will attend the joint session in New Orleans and an outstanding program has been arranged for the occasion, with each state press association being represented on the program.

W. G. Jones, Denham Springs, president of the Louisiana Press association, will preside at the joint session and following the address of welcome by Mayor T. Semmes Walmsley of New Orleans and the response by O. E. Jones, Batesville, president of the Arkansas Press association, an address will be delivered by Kenneth F. Baldridge, Bloomfield, Iowa, president of the National Editorial association.

Other speakers on the program include F. T. Raiford, publisher of the Selma, Ala., Times-Journal, who will speak on "Choking Freedom of Expression;" T. M. Callahan, Lafayette Daily Advertiser, whose subject will be "Individual Responsibility;" Russell Kay, Tampa, secretary of the Florida Press association, who will

(Continued on Fifth Page)

TRIAL DELAYED



ABE L. SHUSHAN

THEATER THROWN INTO UPROAR BY WOMAN WITH GUN

Draws Pistol And Fires At Girl With Mate; Boy Is Injured

SHREVEPORT, April 27.—A capacity house in a downtown theater here was thrown into a panic tonight when a woman identified by police as Mrs. R. T. Johnson, 35, drew a pistol from her clothing and fired at Lois Thompson, 22, who was seated beside R. T. Johnson, 37, in the theater.

An unidentified man who sat near the woman grabbed the pistol and the bullet missed its target but pierced the shoulder of 10-year-old Billy Singlust, who sat one row away with his parents. His father, P. A. Singlust, is vice-president of the First National bank.

Johnson disarmed his wife while the cinema patrons panicked. Two state highway patrolmen in the theater gained possession of the weapon and took the two women and man in custody.

"I wanted to kill her. She broke up my home. I would have killed her if that man hadn't hit my arm," Mrs. Johnson was quoted by police as saying.

Officers were unable to learn the identity of "that man."

Mr. and Mrs. Johnson were lodged in city jail pending further investigation.

"I'm hit, Daddy," the child exclaimed, when the bullet struck his back. His mother almost collapsed.

FOES OF ROOSEVELT ASSAILED BY FARLEY

NEW YORK, April 27.—(AP)—Directly flaying Republican leaders including Herbert Hoover, and such dissenters as Senator Long, Postmaster General Farley tonight closed an excoriation of Roosevelt opposition with the assertion an election tomorrow "would see no change" in last fall's overwhelming Democratic victory.

To charges by "political foes of the administration that the president is no longer a popular idol," Farley retorted that "the president's hold on the country is too close to be threatened, much less destroyed."

New Orleans Man's Case Is Reset To Commence On June 17

MORE PROBES PUSHED

Statewide Investigation Of Tax Evaders Is Made By U. S.

NEW ORLEANS, April 27.—(AP)—Interest in the federal government's prosecution of alleged income tax law violators in Louisiana revolved around three developments today, most important of which was postponement of the trial of Abe L. Shushan, pillar in Senator Huey P. Long's political organization, who was scheduled to go on trial in federal court here May 6 on ten counts charging attempted tax evasion.

Announcement that the Shushan trial had been reset for June 17 came from U. S. District Attorney Rene Viosca and followed closely on the heels of the conviction late yesterday of State Representative Joseph Fisher by a federal jury on two counts, one charging failure to make an income tax return and the other accusing him of filing a false document protesting a tax assessment for 1930.

It developed today that Fisher may waive his right to appeal from the district court conviction and begin serving the 18-month sentence imposed by Judge Wayne G. Borah.

Weight was lent to the report by a statement from the office of Attorney Hugh M. Wilkinson, Fisher's counsel, stating that it had not been decided whether the Jefferson parish lawmaker and close friend of Senator Huey P. Long, would make an appeal.

Under the law Fisher is given five days to file notice of appeal. The time limit would expire May 2. A definite decision, however, was expected to be made by Fisher and his attorney prior to that time. Meanwhile he is in the federal jail here.

The third development came in Washington in the form of word from federal authorities that a statewide investigation of suspected tax evaders was being pressed in Louisiana with the belief that other indictments will follow.

The federal investigation, which started two years ago, already has resulted in the indictment of eight persons, four of whom occupy high positions in Long's organization.

In addition to Shushan and Joe Fisher, who has staunchly supported the Long administration with his vote in the lower house of the Louisiana legislature as well as campaigning vigorously for him, indictments have been returned against State Senator Jules Fisher, Joe's uncle, and Seymour Weiss, president of the board of port commissioners and acting treasurer of Long's state organization.

Trial dates have not been fixed in the Jules Fisher or Weiss cases.

It is known that Senator Long's income tax returns have been under the scrutiny of federal investigators as well as those of his political lieutenants.

Delay in the Shushan trial, Viosca stated, was agreed to by both defense and government counsel "to permit installation of a cooling system in the court room."

The prosecution will be handled by the same staff that represented the government in the Fisher case, headed by former Governor Dan Moody, of Texas. Actual trial of the case is expected to require between two and three months in view of the huge collection of data the government will seek to place in the records in its efforts to show that Shushan evaded income taxes amounting to more than $70,000 for himself and his wife.

LOUISIANA INCOME PROBE IS PUSHED

WASHINGTON, April 27.—(AP)—Encouraged by a conviction in the first of its prosecutions of alleged income tax evaders in Louisiana, the federal government today pressed a statewide investigation that officials be-

(Continued on Seventh Page)

Cornell Announces Finding Of Ivory-Billed Woodpecker

ITHACA, N. Y., April 27.—(AP)—In connection with the observance of the 150th anniversary of the birth of John James Audubon, the world-famous naturalist, which was observed Friday, officials of Cornell university announced rediscovery in a Louisiana swamp of the ivory-billed woodpecker, hitherto believed to have been extinct. The birds were reported to the university by the Louisiana conservation department and a Cornell-American museum scientific expedition was sent out to take sound films of their songs and nesting.

The largest of the woodpeckers, the bird is 19 to 21 inches long with a wingspread of 30 to 33 inches, black and white plumage, and a powerful, white bill two and a half inches long. Mrs. Arthur A. Allen, wife of the leader of the Cornell expedition, wrote the university that the bird was once shot for food, described as "better than duck." It was rare in 1827 and in 1924, the Allens found three of the species in a Florida swamp, and turned over their guarding to the National Association of Audubon societies.

The Louisiana location of the bird, in the area where Audubon first found and classified them, is being kept a secret by the university. J. J. Kuhn of the department of conservation assisted the expedition in its search for the birds.

Colonies of the ivory-billed woodpecker have been reported in Madison parish and on the Avery Island bird refuge.

The announcement by Cornell university of the important rediscovery of a colony of ivory-billed woodpeckers in Louisiana is of particular interest to Monroe, because of the fact that George H. Lowery, Jr., of this city, now a graduate student at Louisiana State university, was one of the first to make report of the presence of the rare birds in this state.

Mr. Lowery, at the annual convention of the American Ornithological society, held in Chicago last October, made an address on his studies of the birds and from his report the ornithological department of Cornell

(Continued on Fifth Page)



Nowadays women don't have to make up their minds. They just make up their faces and let it go at that.

Why should they? The News — Star — World Want Ads have paved the way enough to make up their minds for them.

How To Call The NEWS-STAR or MORNING WORLD By Telephone

All Departments (daily except Sunday) 4800
After 7 p. m.
Business Office 3253
Editorial Room ....3268 or 4723
Mail Room 3253
All day Sunday 3253

Monroe Morning World and News-Star

THE WEATHER
LOUISIANA: Fair Sunday; Monday partly cloudy. Light to moderate southerly winds on the coast.
ARKANSAS: Fair, warmer in east portion Sunday; Monday partly cloudy.
MONROE: Maximum 84, minimum 59. River 31.8.

VOL. VI.—No. 163 | Exclusive Morning Associated Press Service | MONROE, LOUISIANA, SUNDAY, APRIL 28, 1935 | PRICE FIVE CENTS

TODAY

What A Fine Country
More Mules Than Cars
Worth His $10,000
Religion In Politics

By ARTHUR BRISBANE

(Copyright, 1935, by King Features Syndicate Inc., International Copyright and all other rights reserved.)

JASPER, Ala., April 26.—The map of the United States becomes more intensely interesting as you travel over it, heavy black lines with little white dots indicating the railroad path that you travel.

This train left Kansas City last night for Miami via Jacksonville, a run of two nights and two days. The line of travel slants from central Kansas City on the border line of Kansas and Missouri through Springfield, and half the depth of Missouri across the northeast corner of Arkansas, through Tennessee's big city of Memphis, standing at the corner of three states, Tennessee, Arkansas, Mississippi, then on southeast through the upper part of Mississippi into Alabama, through Birmingham, Pittsburgh's rival, on through big Atlanta, down to Jacksonville and through all Florida to Miami.

LOOKING FROM the Pullman window on the rich state of Mississippi you remember that the political boss and senator, Mr. Bilbo, is said to be in training to fight Huey Long, and you wonder how that fight will come out.

Also you notice that the landscape contains more mules than automobiles. You would travel far to duplicate that phenomenon.

TODAY'S POLITICAL news, important, and with dangerous possibilities, is the attack made by Senator Bailey of North Carolina upon a Catholic priest who broadcasts, from Detroit, speeches on politics and social conditions. No answer was made in the senate yesterday to Senator Bailey who informed senators that he is the son and the grandson of a Protestant clergyman. Senator Bailey, saying he declined to refer to the broadcasting priest as "father" added "he can be called father, but he cannot be called father in American politics."

SENATOR BAILEY, concluding his attack, far too important in its possible effects to be ignored, used words that startled the senate, "I will snatch the halo from his brow and throw it to the nearest spittoon, and then throw the spittoon into the gutter."

The senate expects that a formal reply to Senator Bailey will be made by some senator with a constituency largely Catholic.

Injecting religion into politics, or politics into religion, is dangerous, productive of utmost bitterness, as shown recently in more than one nation.

SECRETARY ICKES needs and should have another competent assistant. ONE of his jobs makes Mr. Ickes head of the board of twenty-two that will spend four thousand million dollars of public money.

The house of representatives does not want Mr. Ickes to have an assistant because he has "spoken slightingly of members of congress." No congressman worth while will let that influence him.

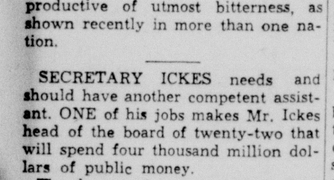
Whoever is to spend four billion dollars taken from taxpayers should have what assistants he needs and if Mr. Ickes could get an assistant that would help to prevent waste, graft and recklessness, he would be worth his ten thousand a year.

MR. ICKES, administrator of public works, says to those that "harp on balancing the budget," "It is more important in these times to preserve the morale of the people than it is to balance a set of books."

The statement is sound, but IS the morale of the people really preserved?

Can men on the "dole" or "public relief" or any other name that you choose to give to public charity, really preserve their morale, and for how long?

Relief was and is necessary, employment, even at jobs artificially made had to be provided. All important administrators of the gigantic fund are honest men, thank heaven, but how long will it take the country to recover from the effects of relief and "easy public money?"



BEVERLY HILLS, Cal., April 27.—(Special)—Having a time with the bonus. Congress wants to pay it, the soldiers want to receive it, but every person wants it paid or received according to his own particular plan. Looks like soldiers can't agree any more than congressmen can. Better put General Pershing in charge again; he was the only man we ever had that could tell a soldier and a senator, too, where to head in.

Don't hold those dimes, quarters and halves you may have too tightly, for by tonight Mr. Roosevelt may have thought of a new price for 'em.

Yours,
Will Rogers.

© 1935, McNaught Syndicate, Inc.

CONGRESS CHIEFS PRESS FOR QUICK ACTION ON BILLS

Curtailment Of Heavy Schedule Of Measures Is Advocated

MAY ADJOURN JULY 1

Filibuster Over Anti-Lynching Plan Ties Up Senate Work

WASHINGTON, April 27.—(AP)—Optimistically seeking a July 1 adjournment, administration leaders today pressed for swifter consideration, and possibly some shortening, of President Roosevelt's legislative program.

Temperatures that brought a foretaste of summer heat and sent legislators scurrying to golf courses despite a senate filibuster, prompted some Democratic leaders to advocate curtailment by Mr. Roosevelt of a heavy schedule of administration bills.

In line with this sentiment was a proposition to postpone temporarily revision of NRA. This would be accomplished by continuing the present set-up for nine months from the expiration date of June 16 and was to be submitted to Mr. Roosevelt at the first opportunity by Senator Harrison.

The movement to extend the present NRA was intended to give congress until next March 16 to act on it finally. It has mounted rapidly in both the senate and house in the last few days. Should the president approve the temporary extension, leaders believe it would clear the way

(Continued on Seventh Page)

WORK PROGRESSES ON SEVERAL JOBS IN THIS SECTION

Construction Projects Include Bridges, Paving, Buildings

Construction work is progressing steadily on a number of highway and building jobs throughout this section of Louisiana and several other jobs are scheduled to begin within a short time, while a few for which contracts have been let are still awaiting work orders, a check-up showed Saturday.

Workmen for Sullivan, Long and Hagerty of Bessemer, Ala., contractors for widening and extending Louisville avenue from the new bridge to the intersection with the Dixie-Overland highway at the Sterlington road intersection are engaged in clearing right-of-way and doing preliminary drainage work.

Most of the concrete work on the bridge proper to be done here by Central Construction company has been completed. This company laid eight spans of concrete on the east side and one span on the west side, thus completing all of the main concrete work except that to be placed by Vincennes Bridge company on the steel structure after the steel work has been completed. Except for some street paving to connect with the Dixie-Overland highway in West Monroe, Central Construction company has only a small amount of hand-railing and work of a similar nature to complete.

Workmen for Vincennes Bridge company continued riveting on the two spans of steel that have been placed on the east side and the two that have been placed on the west side of the river. During the week there was comparatively little visible progress in the steel work, as forces were engaged in riveting the steel together, instead of putting new steel in place. New material has arrived, however, and the work of placing steel is expected to go forward at a good rate.

About 50 per cent of the dirt work has been completed on the west approach to the overpass at Sicard and

(Continued on Seventh Page)

A ROCKEFELLER ON $25 JOB



Meet Madeline Prentice, $25-a-week doctor's assistant in New York, who is pictured working with the medical doodads that are her tools. The nurse's uniform and serious professional mien are the business disguise of one of the country's richest heiresses—Mary Adeline Prentice, granddaughter of John D. Rockefeller, Sr. She says she lives on her $25 salary—and enjoys it because she earns the money.

Mystery Surrounding Ivar Murder Partially Cleared When Sailor Is Questioned

WARNER TO SEEK JOB AS SHERIFF

Richland Parish Man Announces Platform For 1936 Campaign

RAYVILLE, La., April 27.—(Special)—Announcement that he would be a candidate for the office of sheriff of Richland parish on a platform that would serve the interests of sharecroppers, tenants and small farmers, was made here today by J. K. Warner, a farmer living in the southwestern section of the parish.

Mr. Warner has never taken any part in politics heretofore, he said in making his announcement.

"I am concerned for the widows and orphans and the laboring man," he stated, "and will seek to have a labor board set up in the parish that will consider the problems of the working man. I will also advocate the establishment of a home for the widows and orphans in the parish."

Mr. Warner said that he would have a full ticket of candidates for the parish police jury in the field. The election will not be held until next January.

The candidate for sheriff is 36 years old. He is married and has two children. Mr. Warner was born in Shreveport, after his father, Keith Warner, a volunteer in the Spanish-American war, had been killed in action in the Philippines campaign. When the child was six weeks old he was adopted by Watson Warner, a farmer living at Calhoun. Watson Warner was unrelated to the lad.

Young Warner attended school at Calhoun up to the time of the World war, when he tried to enlist, but was rejected because he was only 17 years old. Then he went to the Georgia

(Continued on Fifth Page)

McDermitt Tells Officers Of Strange Slayings In Hollywood

LOS ANGELES, April 27.—(AP)—Shreds of mystery still hanging about the bizarre slaying of Paul Ivar, eccentric Hollywood dress designer, were partially cleared away today when a sailor, only survivor of the dinner party preceding the tragedy, was found and questioned aboard a battleship here.

The sailor, N. C. McDermitt, told sheriff's officers that William Howard, former naval reserve officer, shot Ivar, and then went to a nearby house where he wounded Henry Bolte, a sociology professor, and then committed suicide.

The sailor was exonerated of any participation in the crime but he was held in the ship's brig for having been absent without leave.

Promise of a sensational development in the case was made, meanwhile, by Captain Norris Stensland, in charge of the sheriff's bureau of investigation.

"Something sensational will break in this case Monday or at the inquest," he said. "And don't be surprised if somebody of real importance is found right in the middle of it."

He declined to explain or enlarge upon the statement. The date for the inquest has not been set.

Ivar's alleged boasts of a connection with the late Arnold Rothstein, slain New York gambler, was another fantastic circumstance remaining to be checked by investigators.

Acquaintances of the designer said Ivar had bragged of having been entrusted by Rothstein with $1,000,000 in "hot" money. They reported Ivar had told of spending a large portion of that sum and having said "but Arnold got killed just before he found out what I did."

McDermitt's story indicated money might have been the immediate motive, although officers previously had uncovered a fantastic array of circumstances which they said indicated Ivar and Howard were "strange men who led strange lives."

McDermitt's story, as made public by Deputy Sheriffs Ray Rowe and G. A. Morford, showed Howard and the sailor had gone to Ivar's apartment for dinner.

"We had just finished dinner," he

(Continued on Seventh Page)

RENO AND HUEY LONG RAP ADMINISTRATION

DES MOINES, Iowa, April 27.—(AP)—A two-gun bombardment of criticism was loosed upon the national Democratic administration today by Senator Huey Long of Louisiana and Milo Reno, president of the National Farm Holiday association, before a throng of mid-western farmers here.

The Roosevelt agricultural program was the favorite target of the oratorical blasts, but outwardly there was no encouragement for a third party movement, whose crystalization some political prophets had anticipated in the platform meeting of the Louisiana dictator and the corn belt chieftain who led the farm holiday "strike" a year ago.

Long assailed the administration for burning up "the surplus when it found people starving in the midst of too much food" and as a remedy for this "depressing situation," offered his share the wealth program.

NAZIS CONSIDER NEW SUBMARINES IN NAVAL PLANS

Spokesmen Deny U-Boats Are Actually Under Construction

DIPLOMATS STIRRED

French See Chance To Force Showdown On German Program

BERLIN, April 27.—(AP)—Germany today officially admitted submarines were being "considered" in connection with plans to rebuild the navy.

At the same time, spokesmen either denied or sidestepped questions concerning reports that U-boats—the Reich's dread World war weapon, which the Versailles peace treaty denied her—were actually under construction.

An official spokesman at the defense ministry said:

"The whole matter of rearmament at sea is in a state of flux and nothing definite has been done. Naturally, the question of submarines plays a role in our considerations for the future."

The reports stirred foreign diplomats here and brought hundreds of inquiries at the reichswehr (army) ministry and the foreign office. Officials were as reticent, however, as they were before the recent public announcement of the fatherland's rebuilt air force and "regenerated" army.

Public excitement equalled that created by the air force announcement, and was surpassed only by the martial enthusiasm stirred by Adolf Hitler's sensational decision to restore military conscription in Germany.

U-boats, the deeds of which during the war left an indelible impression on the German people, might be an excellent starting point for the new navy, experts said, because they were the cheapest sea weapon.

A recent official visit by representatives of the British armaments firm of Vickers, Ltd., was believed in foreign military circles to furnish clues to the rumors that orders already had been placed for submarines.

These military experts recalled that several weeks ago they were invited by officials of the reichswehr ministry to meet the Vickers representatives socially. When they evinced interest in the purpose of the visit, both the Germans and Englishmen shut up like clams.

FRENCH CIRCLES SEE CHANCE FOR SHOWDOWN

PARIS, April 27.—(AP)—Reports Germany is building submarines were seen in French naval circles tonight as offering the opportunity to force

(Continued on Seventh Page)

FARMER STABBED IN WEST MONROE

W. B. Thomas Is Slashed During Altercation With H. Bonnett

W. B. Thomas, about 47 years of age, farmer residing west of West Monroe, was slashed twice with a knife on his chest yesterday afternoon on a downtown street in West Monroe, and Haywood Bonnett, about 30 years of age, farmer also residing west of West Monroe, was arrested by the sheriff's department and charged with cutting with intent to kill. Trouble between the men was said to have been caused by a debt Bonnett allegedly claimed Thomas owed him.

Thomas was carried to St. Francis sanitarium, where he is expected to remain for at least several days.

Bonnett was released by the sheriff's department under bond of $500.

The condition of Thomas apparently was not serious, his physician said. The physician stated that he would be justified in making a more definite statement after the wounded man has been under observation for about two days.

Each of Thomas' wounds was inflicted on his upper left chest, in the heart region, the physician said.

The stabbing was reported to have taken place in the 100 block of Commerce street.

(Continued on Seventh Page)

O. P. H. S. RECEIVES 59 POINTS AT RALLY

Ouachita parish high school, which carried off second honors at the annual high school rally at Baton Rouge, should have been credited with 59 points in the total achievements of representatives from the local school, instead of 40 points as given by the Associated Press report which was printed in Saturday morning's World.

A careful check of the standings of the students in the rally competitions shows that the report sent out from Baton Rouge failed to accord the Ouachita group all they were entitled to, it was revealed Saturday. The revised figures give Baton Rouge, 72 points; Ouachita parish, 59; Bolton of Alexandria, 39, and Lake Charles, 37.

In the list of girls from Ouachita parish high appearing in the vocal quartette, which won first place, the name of Edith Beeson should have appeared instead of Reba Hawkins.

The parish school debating team also won second place, which entitled the school to a loving cup.

Shushan's Trial On Income Charges Postponed; Fisher May Begin Serving Sentence

FORMER RUSTON MAN DROWNS IN FALL FROM BOAT

Funeral Services For Alton Knott Will Be Conducted Today

BATON ROUGE, La., April 27.—(AP)—Alton Knott, about 30 years old head of the highway commission road sign marking department, was drowned late last night after he had fallen from a houseboat in Bayou Plaquemine, about nine miles from the town of Plaquemine, Harry B. Henderlite, state highway engineer, reported early this morning.

Knott was a son of former State Senator and Mrs. R. B. Knott, of Ruston. He had been employed by the highway commission about seven years.

His body was recovered.

Knott, accompanied by his fiancee, Miss Mary Louise Walsh, a highway commission stenographer, and Henderlite, accompanied by Miss Catherine Lancaster, a supervisor of public accounts stenographer, were on the houseboat belonging to Jim Thomas, of Alexandria, when the accident took place about 10 o'clock.

Henderlite said he was cooking fish in the rear of the boat when Miss Lancaster came to him saying Knott had fallen overboard, that she had heard a splash and he was gone.

He said he thought she was joking for an instant, but then hurried to jump into the bayou, where after a brief search he found the body. He said that, while he did not think it was more than five minutes from the moment of the splash until the

(Continued on Fifth Page)

PLANS COMPLETE FOR PRESS MEET

Bastrop Man Announces Program For Session At New Orleans

BASTROP, La., April 27.—(Special)—Completion of the program for the joint session of the Louisiana, Arkansas, Alabama, Florida and Mississippi Press associations to be held in New Orleans next Saturday one day prior to the fiftieth anniversary convention of the National Editorial association, was announced here today by Isaac Chapman, secretary of the Louisiana Press association.

Over three hundred editors and publishers from the five southern states will attend the joint session in New Orleans and an outstanding program has been arranged for the occasion, with each state press association being represented on the program.

W. G. Jones, Denham Springs, president of the Louisiana Press association, will preside at the joint session and following the address of welcome by Mayor T. Semmes Walmsley of New Orleans and the response by O. E. Jones, Batesville, president of the Arkansas Press association, an address will be delivered by Kenneth F. Baldridge, Bloomfield, Iowa, president of the National Editorial association.

Other speakers on the program inclue F. T. Raiford, publisher of the Selma, Ala., Times-Journal, who will speak on "Choking Freedom of Expression;" T. M. Callahan, Lafayette Daily Advertiser, whose subject will be "Individual Responsibility;" Russell Kay, Tampa, secretary of the Florida Press association, who will

(Continued on Fifth Page)

TRIAL DELAYED



ABE L. SHUSHAN

THEATER THROWN INTO UPROAR BY WOMAN WITH GUN

Draws Pistol And Fires At Girl With Mate; Boy Is Injured

SHREVEPORT, April 27.—A capacity house in a downtown theater here was thrown into a panic tonight when a woman identified by police as Mrs. R. T. Johnson, 35, drew a pistol from her clothing and fired at Lois Thompson, 22, who was seated beside R. T. Johnson, 37, in the theater.

An unidentified man who sat near the woman grabbed the pistol and the bullet missed its target but pierced the shoulder of 10-year-old Billy Singlust, who sat one row away with his parents. His father, P. A. Singlust, is vice-president of the First National bank.

Johnson disarmed his wife while the cinema patrons panicked. Two state highway patrolmen in the theater gained possession of the weapon and took the two women and man in custody.

"I wanted to kill her. She broke up my home. I would have killed her if that man hadn't hit my arm," Mrs. Johnson was quoted by police as saying.

Officers were unable to learn the identity of "that man."

Mr. and Mrs. Johnson were lodged in city jail pending further investigation.

"I'm hit, Daddy," the child exclaimed, when the bullet struck his back. His mother almost collapsed.

FOES OF ROOSEVELT ASSAILED BY FARLEY

NEW YORK, April 27.—(AP)—Directly flaying Republican leaders including Herbert Hoover, and such dissenters as Senator Long, Postmaster General Farley tonight closed an excoriation of Roosevelt opposition with the assertion an election tomorrow "would see no change" in last fall's overwhelming Democratic victory.

To charges by "political foes of the administration that the president is no longer a popular idol," Farley retorted that "the president's hold on the country is too close to be threatened, much less destroyed."

New Orleans Man's Case Is Reset To Commence On June 17

MORE PROBES PUSHED

Statewide Investigation Of Tax Evaders Is Made By U. S.

NEW ORLEANS, April 27.—(AP)—Interest in the federal government's prosecution of alleged income tax law violators in Louisiana revolved around three developments today, most important of which was postponement of the trial of Abe L. Shushan, pillar in Senator Huey P. Long's political organization, who was scheduled to go on trial in federal court here May 6 on ten counts charging attempted tax evasion.

Announcement that the Shushan trial had been reset for June 17 came from U. S. District Attorney Rene Viosca and followed closely on the heels of the conviction late yesterday of State Representative Joseph Fisher by a federal jury on two counts, one charging failure to make an income tax return and the other accusing him of filing a false document protesting a tax assessment for 1930.

It developed today that Fisher may waive his right to appeal from the district court conviction and begin serving the 18-month sentence imposed by Judge Wayne G. Borah.

Weight was lent to the report by a statement from the office of Attorney Hugh M. Wilkinson, Fisher's counsel, stating that it had not been decided whether the Jefferson parish lawmaker and close friend of Senator Huey P. Long, would make an appeal.

Under the law Fisher is given five days to file notice of appeal. The time limit would expire May 2. A definite decision, however, was expected to be made by Fisher and his attorney prior to that time. Meanwhile he is in the federal jail here.

The third development came in Washington in the form of word from federal authorities that a statewide investigation of suspected tax evaders was being pressed in Louisiana with the belief that other indictments will follow.

The federal investigation, which started two years ago, already has resulted in the indictment of eight persons, four of whom occupy high positions in Long's organization.

In addition to Shushan and Joe Fisher, who has staunchly supported the Long administration with his vote in the lower house of the Louisiana legislature as well as campaigning vigorously for him, indictments have been returned against State Senator Jules Fisher, Joe's uncle, and Seymour Weiss, president of the board of port commissioners and acting treasurer of Long's state organization.

Trial dates have not been fixed in the Jules Fisher or Weiss cases.

It is known that Senator Long's income tax returns have been under the scrutiny of federal investigators as well as those of his political lieutenants.

Delay in the Shushan trial, Viosca stated, was agreed to by both defense and government counsel "to permit installation of a cooling system in the court room."

The prosecution will be handled by the same staff that represented the government in the Fisher case, headed by former Governor Dan Moody, of Texas. Actual trial of the case is expected to require between two and three months in view of the huge collection of data the government will seek to place in the records in its efforts to show that Shushan evaded income taxes amounting to more than $70,000 for himself and his wife.

LOUISIANA INCOME PROBE IS PUSHED

WASHINGTON, April 27.—(AP)—Encouraged by a conviction in the first of its prosecutions of alleged income tax evaders in Louisiana, the federal government today pressed a statewide investigation that officials be-

(Continued on Seventh Page)

Bar Association To Remain Active Despite Huey Long

ALEXANDRIA, April 27.—(AP)—The Louisiana Bar association decided in its annual convention here today that it would maintain and perpetuate its organization in spite of attempts of Senator Huey P. Long to wipe it out of legal status.

A resolution presented to the annual convention of the association by Judge H. H. White, of Alexandria, providing that the organization maintain its revered status was adopted unanimously.

The state bar association was displaced in Senator Long's "dictatorship" by a new organization he had formed by legislative mandate to pass upon qualifications of the bar and applicants to membership at the bar in this state.

Long charged when he set up the new organization that the venerable old bar of Louisiana had shown "ring" favoritism and the state association took pointed issue.

The state bar association today adopted resolutions, also by unanimous vote, expressing "full confidence in the honesty and integrity" of three justices of the Louisiana supreme court whom Long threatened with removal from office by the impeachment route in the last special session of the legislature on charges of "crooked jurisprudence."

The legislature decided not to impeach the judges, but a warning was issued that action might be taken.

The three justices whom Long threatened were Chief Justice Charles A. O'Niell, and Associate Justices Wynne G. Rogers and Fred M. Odom.

The resolutions adopted declared that the Long charges were "slanderous and wholly false and without foundation in fact."

The state bar association elected John D. Miller, of New Orleans, president; W. W. Young, New Orleans, re-elected secretary-treasurer; and vice presidents from the supreme court districts as follows:

First district—Monte M. Lemann, New Orleans; second district—Pike Hall, Shreveport; third district—Dan DeBallion, Lafayette; fourth district—Carey J. Ellis, Jr., Rayville; fifth district—Charles V. Porter, Baton Rouge; sixth district—Robert E. Brumby, Franklin.

Cornell Announces Finding Of Ivory-Billed Woodpecker

ITHACA, N. Y., April 27.—(AP)—In connection with the observance of the 150th anniversary of the birth of John James Audubon, the world-famous naturalist, which was observed Friday, officials of Cornell university announced rediscovery in a Louisiana swamp of the ivory-billed woodpecker, hitherto believed to have been extinct. The birds were reported to the university by the Louisiana conservation department and a Cornell-American museum scientific expedition was sent out to take sound films of their songs and nesting.

The largest of the woodpeckers, the bird is 19 to 21 inches long with a wingspread of 30 to 33 inches, black and white plumage, and a powerful, white bill two and a half inches long. Mrs. Arthur A. Allen, wife of the leader of the Cornell expedition, wrote the university that the bird was once shot for food, described as "better than duck." It was rare in 1827 and in 1824, the Allens found three of the species in a Florida swamp, and turned over their guarding to the National Association of Audubon societies.

The Louisiana location of the bird, in the area where Audubon first found and classified them, is being kept a secret by the university. J. J. Kuhn of the department of conservation assisted the expedition in its search for the birds.

Colonies of the ivory-billed woodpecker have been reported in Madison parish and on the Avery Island bird refuge.

The announcement by Cornell university of the important rediscovery of a colony of ivory-billed woodpeckers in Louisiana is of particular interest to Monroe, because of the fact that George H. Lowery, Jr., of this city, now a graduate student at Louisiana State university, was one of the first to make report of the presence of the rare birds in this state.

Mr. Lowery, at the annual convention of the American Ornithological society, held in Chicago last October, made an address on his studies of the birds and from his report the ornithological department of Cornell

(Continued on Fifth Page)



Nowadays women don't have to make up their minds. They just make up their faces and let it go at that.

Why should they? The News - Star — World Want Ads have bargains enough to make up their minds for them!

NINE HAMILTON JURORS NAMED

More Than 80 Talesmen Examined In LaSalle Murder Trial

JENA, La., April 27.—(Special)—Nine jurors had been selected when court adjourned late Saturday for the trial of Louis Hamilton, 29, Tulane medical student, Floyd Miller, 31, former hunter, and 'Buck' Shepherd, 25, charged jointly with murder in connection with the death of Hamilton's father, Dr. Fred Hamilton, two years ago.

Since the trial of the case opened Friday more than 80 talesmen had been examined. From this number 10 jurors were selected, but one of them later was excused because of illness in his family, leaving three still to be chosen.

Those who have been selected are W. A. Parham, T. E. Windham, Joe Carey, J. S. King, Lonnie Evans, J. M. Rudnall, Richard Ford, Washington Matters and C. W. Wilson.

On an order issued in court Saturday afternoon the jury commission convened and was instructed to select 100 names for the tally box. Court will convene at 7:45 o'clock Monday morning and at that time the names of 28 additional veniremen will be drawn and they will be summoned immediately. Despite the fact that both sides are putting up a strong fight in the jury selection, it is hoped that the jury will be completed by noon Monday.

Dr. Hamilton, former LaSalle parish coroner, met his death on the night of June 10, 1933, when his charred body was found after his combination apartment and office building had been burned to the ground. The defendants are accused of killing the physician and buring the house to conceal the crime. The motive was said to have been insurance collected on a war risk policy.

The case is attracting more attention than any trial in this parish in recent years and the courtroom is crowded at each session.

Goitre Poisons Nerves And Body

"Sufferers of Goitre often do not realize the danger of their affliction," says the head physician of a well known Battle Creek Goitre Institution, whose home treatment has brought enthusiastic reports from thousands of former Goitre victims. This physician in his warning against neglect of this dangerous condition, calls attention to the thousands of human wrecks caused by Goitre. Anyone suffering, who will write to the Physicians Treatment and Advisory Co., Suite 788-D, 65 Michigan Ave., Battle Creek, Michigan, will receive absolutely free a large illustrated book on how to end Goitre at home. Send your name today.—(Adv.)

Choudrant

Despite the inclement weather last Saturday afternoon, more than 30 children were delightfully entertained in the home of Mrs. J. B. Richmond.

It was the sixth birthday of little Allen Drew of Minden, granddaughter of Mr. and Mrs. J. B. Richmond.

The decorations were spring flowers of varied shade and Easter suggestions. An Easter egg hunt was enjoyed on the lawn and many contests and games were held.

The favors were large colored eggs filled with candy.

Late in the evening ice cream and cake were served.

Mrs. C. B. Colvin was hostess to the Rook club. The rooms were tastefully decorated with bowls of roses.

The hostess served a most tempting refreshment course to the following: Mr. and Mrs. H. M. Bagly, Mr. and Mrs. M. E. Kidd, Mr. and Mrs. C. L. Mondart and C. B. Colvin.

Cats' eyes do not shine in the dark; there must be a light for them to reflect.

GIFTS AWAITING 'MAY DAY' BABY

Great Array Of Presents Ready For First Babe On Tuesday

A great array of gifts awaits the first baby born in Monroe after midnight Tuesday.

The Morning World and News-Star, in cooperation with merchants and business men of the city, are ready to make a substantial award to the child that first arrives on the scene of human experience on May Day, 1935.

These gifts will be presented after authentic information is received from attending physicians attesting the hour of arrival of the first May Day baby. The time of arrival is important, so physicians are asked to make a precise record of the hour and the minute, so that no question may occur as to precedence. The first baby born after the stroke of midnight Tuesday will be the lucky winner of the prizes. Name of mother, with hour of baby's arrival, should be sent at once to the "Baby Editor," World and News-Star.

The prizes to be given include:

Morning World and News-Star, $10 cash.

R. & A. Jewelry Co., gold baby ring.

Ferd Levi Stationery Co., baby book.

Ray's Jewelry Co., juvenile set.

Jitney Jungle, 10 cans Stokely's baby food.

Holloway Pharmacy, Johnson's baby set.

W. T. Grant Co., pair soft sole baby shoes.

J. C. Penney Co., two dozen napkins.

Dixie Bedding Co., rocking chair.

Jersey Gold Creameries, order for Jersey Gold milk for one week.

Griffin's Studio, photograph of the baby.

Edwin W. Crowley, special agent, Lamar Life Ins. Co., $1,000 life insurance policy.

Farmerville

Dr. and Mrs. J. P. Henry and daughters, Misses Modine, Libo, Johnnie Mea and Mingonne of Winnsboro spent Sunday in Farmerville in the home of their daughter and son-in-law, Mr. and Mrs. Metz Tugwell.

Harvey Flolds, Jr., student at Jefferson Military college at Natchez, Miss., spent the Easter holidays with his room mate at Laurel, Miss.

Dr. R. P. Howell of Lake Charles was the guest of his brother, Mr. S. T. Howell, the latter part of the week.

Mr. and Mrs. Wiley Doss and sons, Wayne and Jackie of Monroe spent the week-end here with relatives.

Mrs. J. F. Murphy has returned to her home at New Orleans after a visit in Farmerville with her daughter, Mrs. S. T. Howell.

Miss Thelma Keebler of Rayville and Mr. Williamson Pipes of Collinston were guests in the home of Mrs. J. D. Baughman last Sunday.

Mrs. Olla Porter spent a few days of last week at Bernice with Mrs. L. T. Porter.

Mr. and Mrs. A. C. Dykes and sons, Aubert, Jr., and Rowland, Mr. and Mrs. Wallace Abat spent Easter at Thornton, Ark., with Mr. Dykes' mother, Mrs. M. L. Cloud and with friends at Kingsland.

Mrs. A. C. Gille and daughter, Miss Mona of Ruston were guests of Mr. and Mrs. M. J. Pearson Sunday.

MAYBE GASSAWAY WILL TOSS THIS AT HUEY



A cowboy of renown, it appears as if Representative Percy L. Gassaway of Oklahoma may be ruminating over taking up bullfighting as a serious occupation. But it's a capital joke that the southwesterner merely keeps the bull on hand to weight down a copy of "Every Man a King," literary masterpiece of Huey Long, with whom Gassaway has a feud, ridiculing the Kingfish's share the wealth idea.

City Briefs

Many persons attended the annual student nurses' dance on Friday night on Cherokee terrace, Hotel Frances. The net proceeds will be used for the library fund at St. Francis sanitarium.

"So This Is College" was the play given Friday night at the Ouachita parish high school auditorium by members of the theater guild of Northeast Center of L. S. U. The crowd was large and appreciative.

W. R. Hammond, of the faculty of Northeast Center of L. S. U., has offered a silver medal to the winner of a contest in American history to be held at the college on May 7. The award is to be made at commencement.

The Girl Reserves from the Neville high school and other schools of the city are to attend in a body the 11 o'clock service at Grace Episcopal church this morning. The sermon will be specially suited to this group.

Hugh Cherry, formerly engaged in the insurance business in Monroe, who was promoted by his company to an inspector's position with headquarters in Lubbock, Texas, spent the week-end in Monroe, coming to bring his wife here to remain with relatives after a severe attack of illness caused by "dust storms." Mr. Cherry also was ill for nearly a week and for a time was threatened with pneumonia.

An enthusiastic class of junior first aid is being conducted in the rooms of the Red Cross chapter on South Grand street by Parker McComb each Saturday from 2 to 4 p.m. The course will last for six weeks and will comprise one hour of lectures and one hour of demonstrations each week. Those enrolled in the class are Claude Younger, Bobby George, George Murphy, Bill Eason, James Digby, Mary Gill, Marion Moss and Jean St. Cyr.

J. E. Johnson, manager of a local studio, has just returned from Dallas, Texas, where he attended the annual convention of the Southwestern Photographers' association, embracing the states of Arkansas, Oklahoma, Texas and Louisiana. A picture entered by Mr. Johnson was rated 75 per cent, and only one other was rated over 70 per cent. A 50 per cent rating is regarded as the average given.

The picture submitted by the local photographer was that of the infant son of Mr. and Mrs. J. E. Peters of Monroe.

Only feminine characters are included in the cast of "Clubbing a Husband," a three-act comedy which is to be presented at Crosley school auditorium Friday at 8 p.m. The young women's missionary circle of the First Methodist church in West Monroe, is sponsoring the production. Every act is said to be replete with merriment.

L. A. Stulce, educational director of the First Baptist church, who has been in Fort Smith, Ark., the past several weeks aiding in the conduct of a revival being held by Dr. C. C. Morris, will return home on Monday.

An all-day meeting of home demonstration agents of northeast Louisiana was held yesterday at the Ouachita parish courthouse with Miss Ellen LeNoir, state home demonstration agent, presiding. Business of the meeting included a discussion of summer activities, the arranging of itineraries of departmental specialists of the state home demonstration office, and a discussion of projects for 1936.

MONROE MAY GET BAKERS' MEETING

While Monroe was not officially chosen as the next convention city by the Louisiana Bakers' association, which met last week in Baton Rouge, there is every indication that this city may obtain the meeting if the proper efforts are exerted, J. W. Rohr, past president and chairman of the executive committee, reported. Selection was deferred to the board of governors, which will meet 90 days later in Shreveport, where a group session is planned and where the convention city for 1936 will be chosen.

The meeting held at the capitol city was highly successful, Mr. Rohr said, and fully 90 per cent of Monroe and West Monroe bakers were present. The entire attendance was 138.

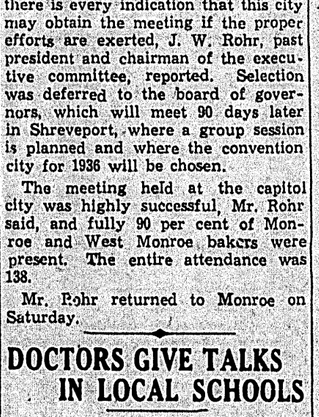
Mr. Rohr returned to Monroe on Saturday.

DOCTORS GIVE TALKS IN LOCAL SCHOOLS

A number of doctors spoke during the past week at the various schools of Monroe and West Monroe on "The Early Diagnosis of Tuberculosis," through the sponsorship of the auxiliary of the Ouachita Parish Medical society, Mrs. A. D. Tisdale, chairman of the speakers' committee, reported.

Those who gave short talks and schools where these were given are as follows: Dr. E. Burton Lehman, Crosley, Mitchell, Ransom and Barkdull Faulk schools; Dr. A. D. Tisdale, Ouachita parish and Lida Benton schools; Dr. J. B. Vaughan, Central school and Neville high school; Dr. Irving J. Wolff, Sherrouse school; Dr. D. M. Moore, Georgia Tucker school; Dr. F. P. Rizzo, St. Matthew's school.

Although the plural of goose is geese, the plural of mongoose is mongooses.



You may be protected against damage to your car, but are you SURE you're protected against the OTHER fellow's loss—due directly or INDIRECTLY to your driving? If you'd be sure you have ENOUGH of the RIGHT protection, call 3000!

The COBB-RODRIGUEZ AGENCY, Incorporated
INSURANCE SURVEY and ANALYSIS
TEL. 3000
10th Floor Ouachita Bank Bldg. Monroe, La.

Requirements Of Safety Glass To Be Balloted

While state after state has been passing much needed laws requiring the use of scatterproof glass in vehicles, the question: "What is safety glass, shatterproof glass, scatterproof glass?" has been left to the individual states. It is possible that a car may be "safety" in one state and not in an adjoining one. Some states are very liberal as to what constitutes "safety" glass, others are not liberal enough.

At last a code covering the characteristics for satisfactory performance of safety glass for automobiles has, by vote of the Committee of the American Standards Association Z26, been sent out by letter ballot for vote on its adoption as an American Tentative Standard.

Fourteen states have tests of one sort or another which are used to determine the acceptability of safe glass. These test requirements vary, in some instances quite widely. It has appeared quite necessary to prepare a code for uniform adoption.

It is hoped that the tentative code as now prepared will be found acceptable and will be speedily approved by letter ballot so that it may be submitted for use by the various state motor vehicle bureaus. One uniformly adopted, the chances for much more rapid development in the art of manufacture appears likely, as experience in the different states crystallizes into sound conclusions.

Buttermilk has approximately the same food value as skim milk.

OFFER BUILDING MATERIALS FREE

West Monroe Legion Post Willing To Back Community House

The Burnett-Downs American Legion post in West Monroe is willing to provide all building material free of cost for the construction of a community house in West Monroe. This offer, made to the Ouachita Valley Fair association, was made known by Post Commander Sam H. Humphries at a meeting recently held in West Monroe.

The fair association is still considering purchase of a site near McGuire park for the holding of annual exhibitions and for the possible erection of a community house.

It is the desire of the Legion post to secure a home of its own and to this end is willing to donate material for a building.

Mr. Humphries stated that if the Legion's proposal is accepted, it is planned to construct a building that will be a credit to the city of West Monroe. It would be used for monthly meetings by the Legion, and for all public gatherings when such a community building is desired.

Bonita

Mrs. George Lester and Mrs. Alma Buatt visited Mr. and Mrs. Scott Buatt on Easter Sunday.

Students at home for the holidays were John and Bill Shackelford, Charles Harp, J. E. Humphrey and Jack Blanks of L. S. U. and Henry Stamm of L. P. I.

Those from Bonita who enjoyed the Ted Fiorito dance in Rayville were Charlie Hope, Gueorge N. Williamson, James McCleary, Miss Marjorie Jones and Mr. and Mrs. W. A. Ober of Jones.

Mr. and Mrs. J. B. Shackelford and family spent the Easter holidays with relatives in Bentonia, Miss.

Mrs. Lillie Humphrey and son, J. E., motored to Booneville, Ark., for a week-end visit with Mrs. George Casey.

H. F. Barclay and J. H. Gibson of Bastrop, were business visitors here.

Mrs. Arthur Baggett left for Alexandria for a visit with her sister, Mrs. W. E. Francke.

Miss Georgia Bliss Loftin of Bastrop was the week-end guest of Mr. and Mrs. J. N. Jones.

Mr. and Mrs. Drew Moss and family spent Easter Sunday in Oak Ridge.

Billy Morris, Dr. and Mrs. Owens and daughter, Billie, visited in Bastrop Sunday.

At the Methodist church on Sunday morning Easter services were conducted by Rev. George Fox, who delivered a most interesting sermon.

The Epworth league choir, led by O'Neal Carpenter, contributed to the song service.

Mr. and Mrs. O. G. Martin of Shreveport were visitors here Sunday.

Charlie Hope and George Newton Williamson spent the week-end in Alexandria and Monroe.

Mrs. E. L. Stamm and Mr. John Sutton and family of Monroe were Sunday guests of Mr. and Mrs. Frank Stamm.

Mrs. Jones Nesom and little daughter, Nancy, returned Friday from Monroe where Nancy has been under treatment at St. Francis sanitarium.

"No more tired, let-down feeling for me"



"I reasoned that my red blood corpuscle strength was low and I simply took a course of S.S.S. Tonic and built it back."

IT is all so simple and reasonable. If your physical let-down is caused by lowered red blood corpuscles—which is all too frequent—then S.S.S. Tonic is waiting to help you . . . and will, unless you have a serious organic trouble that demands a physician or surgeon.

Remember, S.S.S. is not just a so-called "tonic." It is a tonic specially designed to stimulate gastric secretions, and also has the mineral elements so very, very necessary in rebuilding the oxygen-carrying red corpuscles in the blood.

This two-fold purpose is important. Digestion is improved . . . food is better utilized . . . and thus you are enabled to better "carry on" without exhaustion—as you should naturally.

You may have the will-power to be "up and doing" but unless your blood is in top notch form you are not fully yourself and you may remark, "I wonder why I tire so easily."

Let S.S.S. help build back your blood tone . . . if your case is not exceptional, you should soon enjoy again the satisfaction of appetizing food . . . sound sleep . . . steady nerves . . . a good complexion . . . and renewed strength.

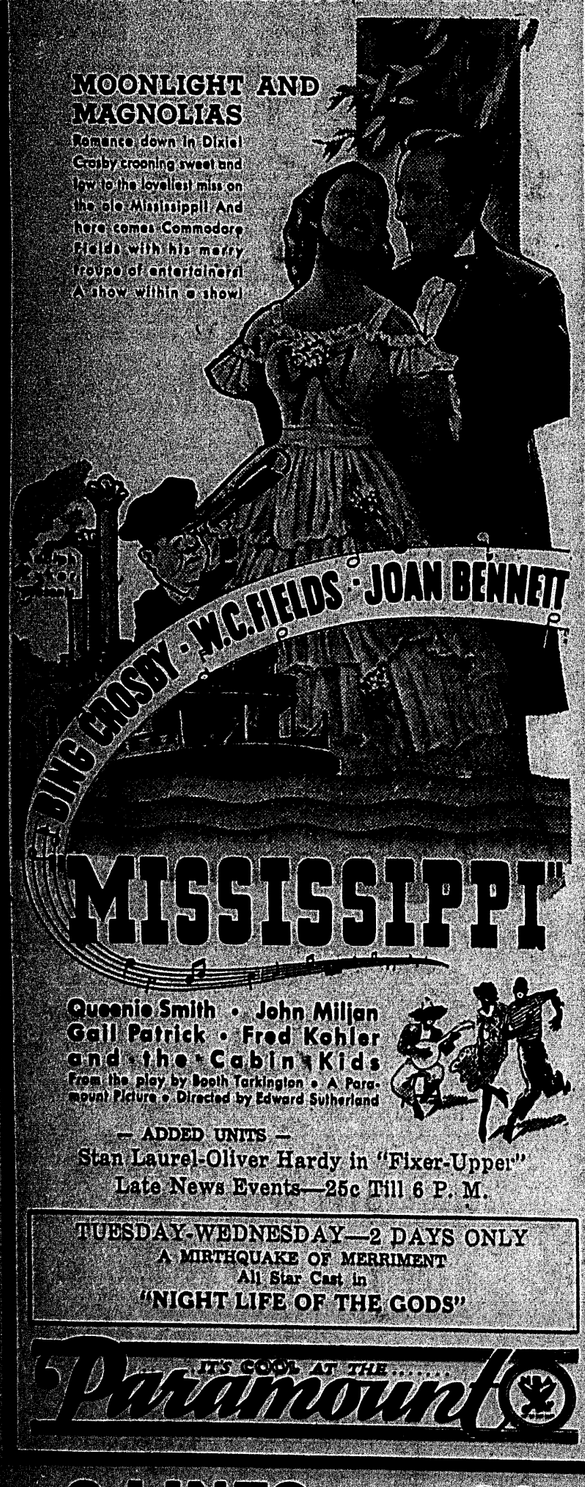
S.S.S. is sold by all drug stores in two sizes. The $2 economy size is twice as large as the $1.25 regular size and is sufficient for two weeks treatment. Begin on the uproad today.

© S.S.S. Co.

Makes you feel like yourself again

FREE Paramount Theater Tickets
WITH CASH WEEKLY WANT-ADS
News-Star-World Want Ad Dept.

TODAY—YOU'LL ENJOY EVERY MINUTE



— ADDED UNITS —
Stan Laurel-Oliver Hardy in "Fixer-Upper"
Late News Events—25c Till 6 P. M.

TUESDAY-WEDNESDAY—2 DAYS ONLY
A MIRTHQUAKE OF MERRIMENT
All Star Cast in
"NIGHT LIFE OF THE GODS"

Paramount — IT'S COOL AT THE ...

2 LINES SEVEN TIMES .98
3 LINES SEVEN TIMES 1.47
WEEKLY WANT-ADS NOW 7c PER LINE—5 WORDS TO LINE—ALL ADS PUBLISHED IN BOTH PAPERS

Need Help, Spare Room, House or Apartment. Advertise Your Business—Get Results the Want-Ad Way. Phone 4800

WANT-AD RESULTS PHONE 4800
NEWS-STAR—WORLD WANT-AD DEPARTMENT

AUTOMOBILE TIRES

FOR A DOLLAR BILL

We will sell you one tire at regular list price and give you another of the same size and type for ONLY A DOLLAR.

Due to the fact that we are overstocked, we will let the following sizes go at this price.

ARE YOU LUCKY?

EXAMPLE	1 TIRE	2 TIRES
5.25-17 Kelly-Springfield 4-Ply	$ 9.45	$10.45
5.25-18 Kelly-Springfield 4-Ply	$ 9.75	$10.75
5.50-17 Kelly-Springfield 4-Ply	$10.70	$11.70
5.50-18 Kelly-Springfield 4-Ply	$11.05	$12.05
4.50-20 Kelly-Springfield 6-Ply	$ 9.35	$10.35
4.75-19 Kelly-Springfield 6-Ply	$10.05	$11.05
4.75-19 Fisk Heavy Duty 6-Ply	$11.15	$12.15
5.25-18 Kelly-Springfield 6-Ply	$12.20	$13.20
30 x 5 Kelly-Springfield 8-Ply	$21.30	$22.30
32 x 6 Kelly-Springfield 10-Ply	$36.25	$37.25

In several sizes we only have ONE tire in stock. Call us, it might fit your car. If so, we will sell it to you at 1-2 price.

Provided you buy two INNER TUBES, we will sell you one at list price and the second one for FIVE CENTS.

In addition to all the above, we might be interested in buying your old tires for RETREADING PURPOSES.

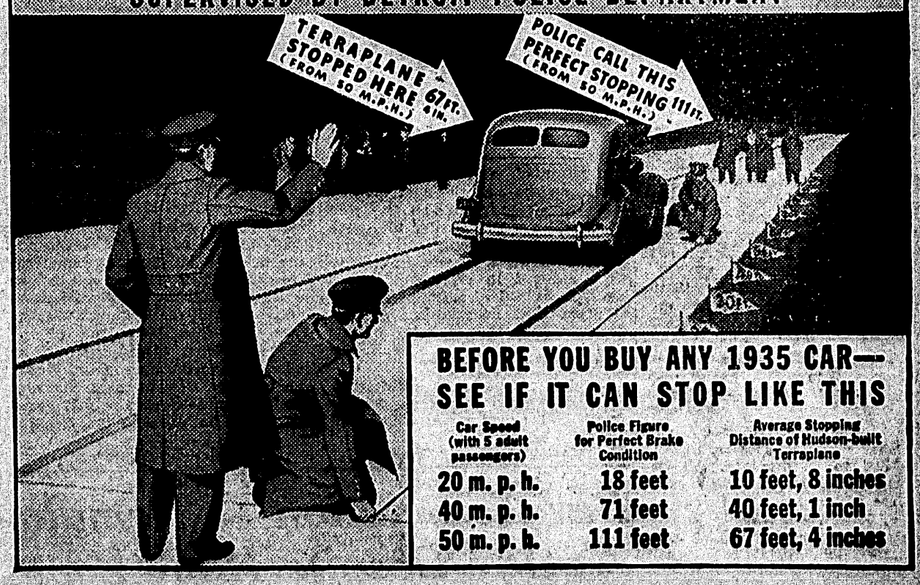
All Prices Subject to STOCK ON HAND. HURRY While They Last.

Phone Us—Write Us—Wire Us—Better Still—
COME SEE US

KNOWLES MOTOR COMPANY, INC.
Phone 360 West Monroe, La.

Safer Stopping
THAN POLICE ASK OF ANY BRAKES
by more than 40%
Rotary-Equalized Brakes on new Hudsons and Terraplanes Amaze Traffic Experts

HERE'S WHAT HAPPENED IN PUBLIC DEMONSTRATION SUPERVISED BY DETROIT POLICE DEPARTMENT



BEFORE YOU BUY ANY 1935 CAR—SEE IF IT CAN STOP LIKE THIS

Car Speed (with 5 adult passengers)	Police Figure for Perfect Brake Condition	Average Stopping Distance of Hudson-built Terraplane
20 m. p. h.	18 feet	10 feet, 8 inches
40 m. p. h.	71 feet	40 feet, 1 inch
50 m. p. h.	111 feet	67 feet, 4 inches

Brake requirements are severe in Detroit. Yet this Hudson-built Terraplane, a stock model carrying five adults, beat *by more than 10%* the stopping distances Detroit police call *perfect!* Did it again and again—at 20, 40 and 50 miles an hour! Stopped smoothly—all four wheels tracking *straight ahead!*

Before you buy any new car, see if it can match this safe stopping record. Test them all. Compare other features, too, with what Hudson and Terraplane offer—then decide.

The ELECTRIC HAND

Greatest mechanical advancement of 1935. Simplified, easier, safer driving . . . faster, smoother shifting, with both hands always on the wheel. An exclusive feature. All Hudsons and Terraplanes are equipped with standard gear shift. Electric Hand optional on all 1935 models at slight extra cost, except on Hudson Custom models, on which it is standard.

AND LOOK AT THE PRICES!

$585 *and up for Hudson-built Terraplane (88 or 100 horsepower) . . . Hudson Six $695 and up (93 or 100 horsepower) . . . Hudson Eight $760 and up (113 or 124 horsepower). All prices f. o. b. Detroit for closed models.*

HUDSON *and* TERRAPLANE

SIMPSON AUTO PARTS & SERVICE CO.
810 Cypress Street West Monroe, La., Phone 1760

NINE HAMILTON JURORS NAMED

More Than 80 Talesmen Examined In LaSalle Murder Trial

JENA, La., April 27.—(Special)—Nine jurors had been selected when court adjourned late Saturday for the trial of Louis Hamilton, 29, Tulane medical student, Floyd Miller, 31, former printer, and "Buck" Sheppard, 25, charged jointly with murder in connection with the death of Hamilton's father, Dr. Fred Hamilton, two years ago.

Since the trial of the case opened Friday more than 80 talesmen had been examined. From this number 10 jurors were selected, but one of them later was excused because of illness in his family, leaving three still to be chosen.

Those who have been selected are W. A. Parham, T. E. Windham, Joe Ganey, J. S. King, Lonnie Evans, J. M. Hudnall, Richard Ford, Washington Masters and C. W. Wilson.

On an order issued in court Saturday afternoon the jury commission convened and was instructed to select 100 names for the tally box. Court will convene at 7:45 o'clock Monday morning and at that time the names of 28 additional veniremen will be drawn and they will be summoned immediately. Despite the fact that both sides are putting up a strong fight in the jury selection, it is hoped that the jury will be completed by noon Monday.

Dr. Hamilton, former LaSalle parish coroner, met his death on the night of June 10, 1933, when his charred body was found after his combination apartment and office building had been burned to the ground. The defendants are accused of killing the physician and buring the house to conceal the crime. The motive was said to have been insurance collected on a war risk policy.

The case is attracting more attention than any trial in this parish in recent years and the courtroom is crowded at each session.

Goitre Poisons Nerves And Body

"Sufferers of Goitre often do not realize the danger of their affliction," states the head physician of a well known Battle Creek Goitre Institution, whose home treatment has brought enthusiastic reports from thousands of former Goitre victims. This physician in his warning against neglect of this dangerous condition, calls attention to the thousands of human wrecks caused by Goitre. Anyone suffering, who will write to the Physicians Treatment and Advisory Co., Suite 788-D, 65 Michigan Ave., Battle Creek, Michigan, will receive absolutely free a large illustrated book on how to end Goitre at home. Send your name today.—(Adv.)

Choudrant

Despite the inclement weather last Saturday afternoon, more than 30 children were delightfully entertained in the home of Mrs. J. B. Richmond.

It was the sixth birthday of little Allen Drew of Minden, granddaughter of Mr. and Mrs. J. B. Richmond.

The decorations were spring flowers of varied shade and Easter suggestions. An Easter egg hunt was enjoyed on the lawn and many contests and games were held.

The favors were large colored eggs filled with candy.

Late in the evening ice cream and cake were served.

Mrs. C. B. Colvin was hostess to the Rook club. The rooms were tastefully decorated with bowls of roses.

The hostess served a most tempting refreshment course to the following, Mr. and Mrs. H. M. Bagly, Mr. and Mrs. M. E. Kidd, Mr. and Mrs. C. L. Mondart and C. B. Colvin.

Cats' eyes do not shine in the dark; there must be a light for them to reflect.

GIFTS AWAITING 'MAY DAY' BABY

Great Array Of Presents Ready For First Babe On Tuesday

A great array of gifts awaits the first baby born in Monroe after midnight Tuesday.

The Morning World and News-Star, in cooperation with merchants and business men of the city, are ready to make a substantial award to the child that first arrives on the scene of human experience on May Day, 1935.

These gifts will be presented after authentic information is received from attending physicians attesting the hour of arrival of the first May Day baby. The time of arrival is important, so physicians are asked to make a precise record of the hour and the minute, so that no question may occur as to precedence. The first baby born after the stroke of midnight Tuesday will be the lucky winner of the prizes. Name of mother, with hour of baby's arrival, should be sent at once to the "Baby Editor," World and News-Star.

The prizes to be given include:

Morning World and News-Star, $10 cash.

R. & A. Jewelry Co., gold baby ring.

Ferd Levi Stationery Co., baby book.

Ray's Jewelry Co., juvenile set.

Jitney Jungle, 10 cans Stokely's baby food.

Holloway Pharmacy, Johnson's baby set.

W. T. Grant Co., pair soft sole baby shoes.

J. C. Penney Co., two dozen napkins.

Dixie Bedding Co., rocking chair.

Jersey Gold Creameries, order for Jersey Gold milk for one week.

Griffin's Studio, photograph of the baby.

Edwin W. Crowley, special agent, Lamar Life Ins. Co., $1,000 life insurance policy.

Farmerville

Dr. and Mrs. J. P. Henry and daughters, Misses Modine, Libo, Johnnie Mea and Mingonne of Winnsboro spent Sunday in Farmerville in the home of their daughter and son-in-law, Mr. and Mrs. Metz Tugwell.

Harvey Fields, Jr., student at Jefferson Military college at Natchez, Miss., spent the Easter holidays with his room mate at Laurel, Miss.

Dr. R. P. Howell of Lake Charles was the guest of his brother, Mr. S. T. Howell, the latter part of the week.

Mr. and Mrs. Wiley Doss and sons, Wayne and Jackie of Monroe spent the week-end here with relatives.

Mrs. J. F. Murphy has returned to her home at New Orleans after a visit in Farmerville with her daughter, Mrs. S. T. Howell.

Miss Thelma Keebler of Rayville and Mr. Williamson Pipes of Collinston were guests in the home of Mrs. J. D. Baughman last Sunday.

Mrs. Olla Porter spent a few days of last week at Bernice with Mrs. L. T. Porter.

Mr. and Mrs. A. C. Dykes and sons, Aubert, Jr., and Rowland, Mr. and Mrs. Wallace Abat spent Easter at Thornton, Ark., with Mr. Dykes' mother, Mrs. M. L. Cloud and with friends at Kingsland.

Mrs. A. C. Gille and daughter, Miss Mona of Ruston were guests of Mr. and Mrs. M. J. Pearson Sunday.

MAYBE GASSAWAY WILL TOSS THIS AT HUEY



A cowboy of renown, it appears as if Representative Percy L. Gassaway of Oklahoma may be ruminating over taking up bullfighting as a serious occupation. But it's a capital joke that the southwesterner merely keeps the bull on hand to weight down a copy of "Every Man a King," literary masterpiece of Huey Long, with whom Gassaway has a feud, ridiculing the Kingfish's share the wealth idea.

City Briefs

Many persons attended the annual student nurses' dance on Friday night on Cherokee terrace, Hotel Frances. The net proceeds will be used for the library fund at St. Francis sanitarium.

"So This Is College" was the play given Friday night at the Ouachita parish high school auditorium by members of the theater guild of Northeast Center of L. S. U. The crowd was large and appreciative.

W. R. Hammond, of the faculty of Northeast Center of L. S. U., has offered a silver medal to the winner of a contest in American history to be held at the college on May 7. The award is to be made at commencement.

The Girl Reserves from the Neville high school and other schools of the city are to attend in a body the 11 o'clock service at Grace Episcopal church this morning. The sermon will be specially suited to this group.

Hugh Cherry, formerly engaged in the insurance business in Monroe, who was promoted by his company to an inspector's position with headquarters in Lubbock, Texas, spent the week-end in Monore, coming to bring his wife here to remain with relatives after a severe attack of illness caused by "dust storms." Mr. Cherry also was ill for nearly a week and for a time was threatened with pneumonia.

An enthusiastic class of junior first aid is being conducted in the rooms of the Red Cross chapter on South Grand street by Parker McComb each Saturday from 2 to 4 p.m. The course will last for six weeks and will comprise one hour of lectures and one hour of demonstrations each week. Those enrolled in the class are Claude Younger, Bobby George, George Murphy, Bill Eason, James Digby, Mary Gill, Marion Moss and Jean St. Cyr.

J. E. Johnson, manager of a local studio, has just returned from Dallas, Texas, where he attended the annual convention of the Southwestern Photographers' association, embracing the states of Arkansas, Oklahoma, Texas and Louisiana. A picture entered by Mr. Johnson was rated 75 per cent, and only one other was rated over 70 per cent. A 50 per cent rating is regarded as the average given.

The picture submitted by the local photographer was that of the infant son of Mr. and Mrs. J. E. Peters of Monroe.

Only feminine characters are included in the cast of "Clubbing a Husband," a three-act comedy which is to be presented at Crosley school auditorium Friday at 8 p.m. The young women's missionary circle of the First Methodist church in West Monroe, is sponsoring the production. Every act is said to be replete with merriment.

L. A. Stulce, educational director of the First Baptist church, who has been in Fort Smith, Ark., the past several weeks aiding in the conduct of a revival being held by Dr. C. C. Morris, will return home on Monday.

An all-day meeting of home demonstration agents of northeast Louisiana was held yesterday at the Ouachita parish courthouse with Miss Ellen LeNoir, state home demonstration agent, presiding. Business of the meeting included a discussion of summer activities, the arranging of itineraries of departmental specialists of the state home demonstration office, and a discussion of projects for 1936.

MONROE MAY GET BAKERS' MEETING

While Monroe was not officially chosen as the next convention city by the Louisiana Bakers' association, which met last week in Baton Rouge, there is every indication that this city may obtain the meeting if the proper efforts are exerted, J. W. Rohr, past president and chairman of the executive committee, reported. Selection was deferred to the board of governors, which will meet 90 days later in Shreveport, where a group session is planned and where the convention city for 1936 will be chosen.

The meeting held at the capitol city was highly successful, Mr. Rohr said, and fully 90 per cent of Monroe and West Monroe bakers were present. The entire attendance was 138.

Mr. Rohr returned to Monroe on Saturday.

DOCTORS GIVE TALKS IN LOCAL SCHOOLS

A number of doctors spoke during the past week at the various schools of Monroe and West Monroe on "The Early Diagnosis of Tuberculosis," through the sponsorship of the auxiliary of the Ouachita Parish Medical society, Mrs. A. D. Tisdale, chairman of the speakers' committee, reported.

Those who gave short talks and schools where these were given are as follows: Dr. E. Burton Lehman, Crosley, Mitchell, Ransom and Barkdull Faulk schools; Dr. A. D. Tisdale, Ouachita parish and Lida Benton schools; Dr. J. B. Vaughan, Central school and Neville high school; Dr. Irving J. Wolff, Sherrouse school; Dr. D. M. Moore, Georgia Tucker school; Dr. F. P. Rizzo, St. Matthew's school.

Although the plural of goose is geese, the plural of mongoose is mongooses.

Requirements Of Safety Glass To Be Balloted

While state after state has been passing much needed laws requiring the use of scatterproof glass in vehicles, the question: "What is safety glass, shatterproof glass, scatterproof glass?" has been left to the individual states. It is possible that a car may be "safety" in one state and not in an adjoining one. Some states are very liberal as to what constitutes "safety" glass, others are not liberal enough.

At last a code covering the characteristics for satisfactory performance of safety glass for automobiles has, by vote of the Committee of the American Standards Association Z26, been sent out by letter ballot for vote on its adoption as an American Tentative Standard.

Fourteen states have tests of one sort or another which are used to determine the acceptability of safe glass. These test requirements vary, in some instances quite widely. It has appeared quite necessary to prepare a code for uniform adoption.

It is hoped that the tentative code as now prepared will be found acceptable and will be speedily approved by letter ballot so that it may be submitted for use by the various state motor vehicle bureaus. One uniformly adopted, the chances for much more rapid development in the art of manufacture appears likely, as experience in the different states crystallizes into sound conclusions.

Buttermilk has approximately the same food value as skim milk.

Bonita

Mrs. George Lester and Mrs. Alma Buatt visited Mr. and Mrs. Scott Buatt on Easter Sunday.

Students at home for the holidays were John and Bill Shackelford, Charles Harp, J. E. Humphrey and Jack Blanks of L. S. U. and Henry Stamm of L. P. I.

Those from Bonita who enjoyed the Ted Fiorito dance in Rayville were Charlie Hope, Gueorge N. Williamson, James McCleary, Miss Marjorie Jones and Mr. and Mrs. W. A. Ober of Jones.

Mr. and Mrs. J. B. Shackelford and family spent the Easter holidays with relatives in Bentonia, Miss.

Mrs Lillie Humphrey and son, J. E., motored to Booneville, Ark., for a week-end visit with Mrs. George Casey.

H. F. Barclay and J. H. Gibson of Bastrop, were business visitors here.

Mrs. Arthur Baggett left for Alexandria for a visit with her sister, Mrs. W. E. Francke.

Miss Georgia Bliss Loftin of Bastrop was the week-end guest of Mr. and Mrs. J. N. Jones.

Mr. and Mrs. Drew Moss and family spent Easter Sunday in Oak Ridge.

Billy Morris, Dr. and Mrs. Owens and daughter, Billie, visited in Bastrop Sunday.

At the Methodist church on Sunday morning Easter services were conducted by Rev. George Fox, who delivered a most interesting sermon.

The Epworth league choir, led by O'Neal Carpenter, contributed to the song service.

Mr. and Mrs. O. G. Martin of Shreveport were visitors here Sunday.

Charlie Hope and George Newton Williamson spent the week-end in Alexandria and Monroe.

Mrs. E. L. Stamm and Mr. John Sutton and family of Monroe were Sunday guests of Mr. and Mrs. Frank Stamm.

Mrs. Jones Nesom and little daughter, Nancy, returned Friday from Monroe where Nancy has been under treatment at St. Francis sanitarium.

OFFER BUILDING MATERIALS FREE

West Monroe Legion Post Willing To Back Community House

The Burnett-Downs American Legion post in West Monroe is willing to provide all building material free of cost for the construction of a community house in West Monroe. This offer, made to the Ouachita Valley Fair association, was made known by Post Commander Sam H. Humphries at a meeting recently held in West Monroe.

The fair association is still considering purchase of a site near McGuire park for the holding of annual exhibitions and for the possible erection of a community house.

It is the desire of the Legion post to secure a home of its own and to this end is willing to donate material for a building.

Mr. Humphries stated that if the Legion's proposal is accepted, it is planned to construct a building that will be a credit to the city of West Monroe. It would be used for monthly meetings by the Legion, and for all public gatherings when such a community building is desired.

"No more tired, let-down feeling for me"



"I reasoned that my red blood corpuscle strength was low and I simply took a course of S.S.S. Tonic and built it back."

IT is all so simple and reasonable. If your physical let-down is caused by lowered red blood corpuscles—which is all too frequent—then S.S.S. Tonic is waiting to help you... and will, unless you have a serious organic trouble that demands a physician or surgeon.

Remember, S.S.S. is not just a so-called "tonic." It is a tonic specially designed to stimulate gastric secretions, and also has the mineral elements so very, very necessary in rebuilding the oxygen-carrying red corpuscles in the blood.

This two-fold purpose is important. Digestion is improved... food is better utilized... and thus you are enabled to better "carry on" without exhaustion—as you should naturally.

You may have the will-power to be "up and doing" but unless your blood is in top notch form you are not fully yourself and you may remark, "I wonder why I tire so easily."

Let S.S.S. help build back your blood tone... if your case is not exceptional, you should soon enjoy again the satisfaction of appetizing food... sound sleep... steady nerves... a good complexion... and renewed strength.

S.S.S. is sold by all drug stores in two sizes. The $2 economy size is twice as large as the $1.25 regular size and is sufficient for two weeks treatment. Begin on the uproad today.

© S.S.S. Co.



Makes you feel like yourself again

FREE Paramount Theater Tickets
WITH CASH WEEKLY WANT-ADS
News-Star-World Want Ad Dept.

TODAY—YOU'LL ENJOY EVERY MINUTE

MOONLIGHT AND MAGNOLIAS
Romance down in Dixie! Crosby crooning sweet and low to the loveliest miss on the ole Mississippi! And here comes Commodore Fields with his merry troupe of entertainers! A show within a show!



Queenie Smith • John Miljan
Gail Patrick • Fred Kohler
and the Cabin Kids
From the play by Booth Tarkington • A Paramount Picture • Directed by Edward Sutherland

— ADDED UNITS —
Stan Laurel-Oliver Hardy in "Fixer-Upper"
Late News Events—25c Till 6 P. M.

TUESDAY-WEDNESDAY—2 DAYS ONLY
A MIRTHQUAKE OF MERRIMENT
All Star Cast in
"NIGHT LIFE OF THE GODS"

IT'S COOL AT THE Paramount

2 LINES SEVEN TIMES .98
3 LINES SEVEN TIMES 1.47
WEEKLY WANT-ADS NOW 7c PER LINE—5 WORDS TO LINE—ALL ADS PUBLISHED IN BOTH PAPERS

Rent that Spare Room, House or Apartment. Advertise your Business—Get Results the Want-Ad Way. Phone 4800

WANT-AD RESULTS PHONE 4800
NEWS-STAR—WORLD WANT-AD DEPARTMENT

AUTOMOBILE TIRES
FOR A DOLLAR BILL

We will sell you one tire at regular list price and give you another of the same size and type for ONLY A DOLLAR.

Due to the fact that we are overstocked, we will let the following sizes go at this price.

ARE YOU LUCKY?

EXAMPLE	1 TIRE	2 TIRES
5.25-17 Kelly-Springfield 4-Ply	$ 9.45	$10.45
5.25-18 Kelly-Springfield 4-Ply	$ 9.75	$10.75
5.50-17 Kelly-Springfield 4-Ply	$10.70	$11.70
5.50-18 Kelly-Springfield 4-Ply	$11.05	$12.05
4.50-20 Kelly-Springfield 6-Ply	$ 9.35	$10.35
4.75-19 Kelly-Springfield 6-Ply	$10.05	$11.05
4.75-19 Fisk Heavy Duty 6-Ply	$11.15	$12.15
5.25-18 Kelly-Springfield 6-Ply	$12.20	$13.20
30 x 5 Kelly-Springfield 8-Ply	$21.30	$22.30
32 x 6 Kelly-Springfield 10-Ply	$36.25	$37.25

In several sizes we only have ONE tire in stock. Call us, it might fit your car. If so, we will sell it to you at 1-2 price.

Provided you buy two INNER TUBES, we will sell you one at list price and the second one for FIVE CENTS.

In addition to all the above, we might be interested in buying your old tires for RETREADING PURPOSES.

All Prices Subject to STOCK ON HAND. HURRY While They Last.

Phone Us—Write Us—Wire Us—Better Still—
COME SEE US

KNOWLES MOTOR COMPANY, INC.
Phone 360 West Monroe, La.



INSURANCE ASSUMES YOUR RESPONSIBILITY

You may be protected against damage to your car, but are you SURE you're protected against the OTHER fellow's loss—due directly or INDIRECTLY to your driving? If you'd be sure you have ENOUGH of the RIGHT protection, call 3000!

The COBB-RODRIGUEZ AGENCY, Incorporated
INSURANCE SURVEY and ANALYSIS
TEL.-3000
10th Floor-Ouachita Bank Bldg.-Monroe, La.

Safer Stopping
THAN POLICE ASK OF ANY BRAKES
by more than 40%
Rotary-Equalized Brakes on new Hudsons and Terraplanes Amaze Traffic Experts

HERE'S WHAT HAPPENED IN PUBLIC DEMONSTRATION SUPERVISED BY DETROIT POLICE DEPARTMENT



BEFORE YOU BUY ANY 1935 CAR—SEE IF IT CAN STOP LIKE THIS

Car Speed (with 5 adult passengers)	Police Figure for Perfect Brake Condition	Average Stopping Distance of Hudson-built Terraplane
20 m. p. h.	18 feet	10 feet, 8 inches
40 m. p. h.	71 feet	40 feet, 1 inch
50 m. p. h.	111 feet	67 feet, 4 inches

Brake requirements are severe in Detroit. Yet this Hudson-built Terraplane, a stock model carrying five adults, beat *by more than 40%* the stopping distances Detroit police call *perfect!* Did it again and again—at 20, 40 and 50 miles an hour! Stopped smoothly—all four wheels tracking *straight ahead!*

Before you buy any new car, see if it can match this safe stopping record. Test them all. Compare other features, too, with what Hudson and Terraplane offer—then decide.

The ELECTRIC HAND
Greatest mechanical advancement of 1935. Simplified, easier, safer driving ... faster, smoother shifting, with both hands always on the wheel. An exclusive feature. All Hudsons and Terraplanes are equipped with standard gear shift. Electric Hand optional on all 1935 models at slight extra cost, except on Hudson Custom models, on which it is standard.

AND LOOK AT THE PRICES!
$585 *and up for Hudson-built Terraplane ($88 or 100 horsepower) ... Hudson Six $695 and up (93 or 100 horsepower) ... Hudson Eight $760 and up (113 or 124 horsepower). All prices f. o. b. Detroit for closed models.*

HUDSON *and* TERRAPLANE
SIMPSON AUTO PARTS & SERVICE CO.
810 Cypress Street West Monroe, La., Phone 1760

BANK MEETING IS SLATED TUESDAY

Central Savings Shareholders Will Vote On Several Matters

A special meeting of the shareholders of the Central Savings Bank & Trust company has been called by the board of directors for Tuesday at 3 o'clock at the bank building. At that time the stockholders will vote on the following questions:

To increase the capital stock of the bank in the sum of $375,000 by the creation and issuance of that amount of cumulative preferred stock, under the provisions of act 112, regular session of 1934, of the Louisiana legislature.

To amend the articles of incorporation of the bank so as to provide for a board of directors to consist of not less than five nor more than thirty shareholders.

To amend the articles of incorporation of the bank to provide for the preferences, privileges, voting rights, restrictions and qualifications of such preferred stock and of the common stock and in respect to directors, officers and special meetings of shareholders in accordance with a form of proposed amendments to the articles of incorporation of the bank, transmitted to the bank by the reconstruction finance corporation, a copy of which amendments is on file at the bank and may be examined there.

To transact such other business incidental to the foregoing proposals as may properly come before the meeting.

On hot days, the height of the Eiffel Tower increases as much as 11 inches, due to expansion.

Gilbert

Mr. and Mrs. Charles Craig and children of Baton Rouge spent the week-end here with relatives.

Miss Eula Turner, a student of Centenary college, spent the week-end with her parents, Mr. and Mrs. P. B. Turner.

Miss Leola Greer spent the week-end in Shreveport with relatives.

Mr. and Mrs. G. G. Conner and daughter, Mary Britton, spent last Sunday in St. Joseph.

Mrs. Carrie Heath and daughter of Austin, Texas, are the guests of Mr. L. M. Calhoun.

Mr. and Mrs. Ben Chase and children of Waterproof spent last Sunday as the guests of Mr. and Mrs. J. W. Robinson.

Mr. and Mrs. H. B. Rountree, Charles Rountree, and Miss Laurine Chase of Chase spent the week-end in Beaumont, Texas.

Rev. R. W. Vaughn of Ruston and Rev. L. W. Cain of Winnsboro were visitors here last Sunday.

Mrs. C. B. Sherrouse entertained at bridge in honor of Mrs. Harry Allen Cruse and guest, Mrs. Seymore of Nashville, Tenn.

Those enjoying the all-day party given by Mrs. Nina McCoy Saturday were: Miss Dorothy Ward, Miss Fannie Byrely, Mrs. J. W. Robinson, Mrs. H. B. Womble, Sr., Miss Marjorie Ward, Mrs. A. G. Corbitt, Mrs. Edna York, Mrs. H. B. Womble, Jr., and Miss Dimp Parker of Winnsboro.

Mrs. I. F. Turner entertained the Methodist W. M. S. and a very interesting Easter program was enjoyed, after which plate luncheons were served to the following guests: Mrs. H. W. Rickey, Mrs. J. S. Chennault, Mrs. W. J. Shelton, Mrs. Ben Bond, Miss Octavia Rickey, Miss Amy Johnson, Mrs. S. N. Chennault, Mrs. P. B. Turner, Mrs. Ford, Mrs. Florence Patterson, Mrs. Liza Johnson, Mrs. W. L. Thornburg, Mrs. J. A. Dill and Mrs. G. R. Hanks.

NORTH LOUISIANA AGENTS TO MEET

Agricultural Experts To Talk Tax Exemption Applications

A meeting of north Louisiana parish agricultural agents and their assistants will be held at Winnsboro next Thursday, beginning at 9 a. m., for the purpose of discussing the preparation of farmers' applications for cotton tax exemption certificates under the Bankhead act for 1935, it was learned Saturday from E. R. Strahan, parish agricultural agent.

Similar meetings will be held for other sections of the state, beginning at 9 a. m., on dates as follows: Monday, Baton Rouge; Tuesday, Crowley; Wednesday, Alexandria; Friday, Coushatta. The agents and their assistants are expected to attend the meeting held nearest their respective localities.

Cotton farmers are, under the Bankhead act, allowed to gin certain amounts of cotton without paying a tax. Last year the filing of applications for such exemptions began in July. Present indications are that the filing of the applications this year will begin much earlier, and that the tax exemption certificates will be available to farmers at a considerably earlier date than last year.

Wisner

Miss Sallye Knotts entertained at an Easter egg hunt and cold plate supper last Sunday afternoon complimentary to Mrs. H. Allen Cruce and Mrs. Charles Seymour of Old Hickory, Tenn., and Mrs. H. S. Edwards of Shreveport.

The grown-ups went back into their childhood days and enjoyed hunting bright colored eggs hidden in the spacious grounds under the stately old oaks at the home of Mr. and Mrs. W. S. Knotts at Peck. Mrs. J. C. Brewer won the prize for finding the largest number of eggs.

At the conclusion of the hunt a delicious cold plate supper was served to the following guests:

Dr. and Mrs. R. L. Segrest and guests, Mrs. H. Allen Cruce and Mrs. Charles Seymour of Old Hickory, Tenn., Mrs. J. C. Brewer, Mrs. Tom Gilbert and guest, Mrs. H. S. Edwards of Shreveport; Mr. and Mrs. Russell S. Mecom, Dr. and Mrs. Wilber E. Mecom, Mrs. and Mrs. W. E. Gilbert and guests, Miss Julia Gilbert and Miss Lucille Pierce of Gulf Park college at Gulfport, Miss., Mr. and Mrs. M. P. Colson, Mr. and Mrs. R. A. Brown, Mr. and Mrs. Zeb York, Jr., Misses Meddie Sheffield, Georgia and Ann Knotts, Mr. and Mrs. E. L. Lewis, James Risher, W. J. Sheffield and E. B. and Walter C. Knotts.

Miss Julia Gilbert, accompanied by her guest, Miss Lucille Pierce of Lynchburg, Virginia, both students at Gulf Park college, Gulfport, Miss., spent the Easter holidays here as guests of Miss Gilbert's father and mother, Mr. and Mrs. W. E. Gilbert.

Mr. and Mrs. J. E. Freeman, of Hammond, spent the Easter holidays here as guests of Mrs. Freeman's parents, Mr. and Mrs. E. A. Pennebaker.

Mrs. Edward Viener of Natchez was the week-end guest of her father and mother, Mr. and Mrs. E. S. Brown.

Miss Alberta Turner, who is attending Northeast Center L. S. U. at Monroe, spent the Easter holidays here with her parents, Mr. and Mrs. J. A. Turner.

Mrs. W. A. Tucker and Mrs. Etella Ensminger were visitors in Natchez.

Mrs. H. S. Edwards of Shreveport was the guest of Mrs. Tom Gilbert last week.

Miss Sadie Eubanks spent the past week-end in Bastrop with relatives.

Mrs. A. J. Campbell of Pioneer spent the week here as the guest of her son and daughter, Mr. and Mrs. E. E. Ewing.

Good Pine

Mesdames C. O. Williams and children, Derwood Walters and Alma Lucy, were Alexandria shoppers last week.

Mr. and Mrs. H. E. Parham and son, Marlin, of Winnfield, were guests of Mr. and Mrs. C. H. Roden last week.

Mrs. Claude Brazzell and son, Jerry, of Rochelle, were week-end guests of her parents, Mr. and Mrs. C. D. Jones.

Miss Juanita Harris, of Winnfield, was the week-end guest of her parents, Mr. and Mrs. Will Harris.

Mr. and Mrs. E. B. Cotton and son, Jack, of Monroe were last week guests of Mr. and Mrs. G. M. Albritton. Mr. Walter Lee Albritton accompanied them home for a visit.

Mr. Ceborn Calk is visiting relatives in Bently.

Miss Audie Powell is visiting relatives in Fisher.

Paul Strozier, of the CCC camp at Alexandria, was a week-end guest of relatives here.

Miss Louise Bridges is visiting friends in Urania this week.

Mrs. L. D. Wilson was called to the bedside of her brother, Mr. W. Carroll of Urania, who has been ill for some time.

WINS SCHOLARSHIP



As a reward for high scholastic attainments at Louisiana Tech, Roy Sessums (above), of Ruston, has been awarded a scholarship to Louisiana State anniversary. He was selected for the honor by a Tech faculty committee. The scholarship pays the holder $30 a month for nine months and provides exemption from the payment of all fees except the diploma assessment. Sessums will be graduated from the school of engineering at Tech in May.

3 SCHOOLS TO BE ENLARGED

Bids For Building Of New Rooms To Be Asked For On May 15

Bids for the work of constructing six or seven additional rooms to the parish schools of West Monroe and Brownville will be advertised for on May 15 and the bids will be opened on June 15, E. S. Eby, member of a committee appointed by the school board to make plans for these additions, said Saturday. It is expected that a contract will be awarded shortly thereafter, if a favorable bid is received, and that work will begin immediately. Additional facilities will be ready for use at the opening of school in the fall.

The plans call for construction of two additional rooms at Millsaps school, two additional rooms at Ransom school and two or three additional rooms at Lenwil school. Millsaps school is located in the northern part of West Monroe, Ransom in the western part of Monroe and Lenwil just west of Brown Paper mill. It is expected the work on the three schools will cost about $20,000.

Millsaps school is a brick structure and the addition will be in the form of a wing of similar construction. This building and the wing to be added to it are greatly similar to the school building and wing at Sterlington, except that four rooms were added to the Sterlington building, doubling its size, whereas only two rooms will be added at Millsaps, bringing the total number to six.

Ransom and Lenwil schools are frame structures and the additions will be of similar material. It has not yet been decided whether the additions will be added to the present buildings, or will be constructed as separate units. This will be determined largely by the difference in the cost.

One of the principal objectives in adding to the schools is to lessen bus service and another is to relieve the congestion at Crosley school in West Monroe. This school now has more than 1,000 pupils and is said to be the largest grammar school in the state. Because of the fact that it is considered impractical to enlarge this school, it is planned to provide school facilities for a considerable number of children near their homes.

Two buses are now making two trips daily in taking children to school from Lenwil and again in taking them home. Many of the children taken in these buses are small and it is believed it would be better to place them in schools nearer their homes. If three rooms can be erected the bus service burden can be considerably lessened at this school.

The number of students in West Monroe has been increasing steadily and it is believed that completion of the state highway bridge across the river here will have a tendency to further increase the number, as it will make West Monroe more easily accessable to Monroe and thus make it more desirable for some people to live on the west side of the river.

IN PARISH JAIL

Merrill Anthony, local youth arrested by police three weeks ago and allegedly implicated in the theft of tobacco from three local stores, was transferred from the city jail to the parish jail Friday.

WAR VETERANS' SERVICE HELPS

(Editor's note: The following article is the sixth of a series released by H. B. McClendon, Ouachita parish service officer, for publication in the Sunday Morning World. The articles explain benefits available to United States veterans of wars in which this country has participated, and discuss compensations, pensions, hospitalisation, funeral expenses and other benefits.)

Prior to the passage of the economy act, any service officer of the American Legion, Veterans of Foreign wars, Disabled American Veterans of the World war, or the American Red Cross, who was recognized as a service officer by the Veterans Bureau could review any file in the veterans administration and discuss the case with the rating board or the medical director. The economy act, which was passed on March 19, 1933, provided that only one representative could present a case to the veterans administration; and form P-22 is the form used by the veteran in designating some organization to represent him.

The state of Louisiana by an appropriation of the legislature maintains the office of the state service commissioner, and any veteran is entitled to the services of this office. These services may be secured by designating on form P-22 either the American legion or the Veterans of Foreign wars. The Disabled American Veterans of the World war maintain an office in the Masonic temple building, and form P-22 should designate the D. A. V. of W. W. when it is desired that this organization assist. If the veteran desires the American Red Cross to assist him with his claim, he should designate the American Red Cross in the space set aside for this purpose on form P-22. It must be remembered however, that when one organization is designated, another organization cannot discuss the case with the rating board of the veterans' administration unless a new form P-22 is sent with a letter from the claimant cancelling the previous power of attorney.

Here's the Spring tonic your clothes need . . .

LICENSED SANITONE CLEANER

It doesn't matter whether it's woolens that are being put away or summer clothes that you are bringing out, SANITONE will give them that "NEW" look that you've always wanted your clothes to have. But SANITONE does more than just that . . . it removes, gently but effectively, every particle of inner as well as surface dirt. SANITONE stimulates the natural oils in fabrics . . . giving them new life . . . bringing out their jaded colors and making them wear longer. Indeed SANITONE is the tonic your clothes need the year around and it will make a worthwhile saving in your clothing bill.

SANITONE is exclusive in Monroe with us

If It's Worthwhile Cleaning
It's Worth Weil Cleaning

WEIL CLEANERS

PHONE 990



NELLY DON CORD VOILE 2.95

Value duet! Here are those grand summer stand-bys, cool cord voiles . . . in exclusive new blossom and star prints and eye-catching new styles. Every day wearables, every week tubbables, for sizes 14 to 44!

Exclusive in Monroe with—

THE Palace

Palace Fabrics

graduate with fashion honors

We've been thinking of graduation, class night, formal dances, baccalaureate sermons and the many other senior festivities quite as long as you have. . . . We've been planning to make you the fashion success you want to be. For months we've had our buyers searching for the most beautiful fabric they could find to fashion dresses appropriate for these occasions. Now they're here and on display in our piece goods department and when you see their low prices you'll not worry any more about your clothes.



Organdies are printed, plain embroidered or novelty weaves

49c to $1.25 Yd.

"The most beautiful we have ever seen" is what those who have seen them say. So will you. Embroidered and shadow organdies are shown in small medium and large designs. The plain organdies are beautifully crisp and the printed organdies are shown in small dots, plaids and floral patterns. Widths 38 to 45 inches.

Dainty Nets
of cotton or synthetic silk

49c to $1.39 Yard

You'll make everything from tailored sports dresses to lovely evening gowns of these beautiful nets in whites, pastels, black, brown or navy and you'll agree the price is low when you learn they're from 36 to 72 inches wide.

Cotton Laces
for afternoon or evening

$1 to $1.98 Yard

Afternoon, dinner and evening frocks are always fashion successes when made of these exquisite laces in whites and pastel shades. They're full 36 inches wide and we've never seen such gorgeous patterns and such a large selection.

Mousseline de Soie

$1 Yard

No fabric excells . . . few fabrics even equal mousseline de soie in fashion smart graduation and formal dresses. White and pastels are favored and it's also shown in navy and black. 45 inches wide.

Eyelet Batiste

69c to $1.49 Yard

Eyelet embroidered batiste comes in new patterns that makes it more beautiful and more of a favorite than ever before. White, pastels and dark shades are shown in 39 inch widths.

STREET FLOOR

THE Palace



Glorify
your graduation with these new

Frocks

Do you want something romantic of mousseline de soie or embroidered organdy? Then come to The Palace. Do you want it simple or tailored and exceedingly smart or dainty and frilly? Then come to The Palace. Are you worried because you can't spend much? Then come to The Palace. You'll feel better the minute you see our wide assortment and our low prices which range from

$10 to $18.85

On the Second Floor

THE Palace

A B C D E F G H I J K L M N O P Q R S T U V W X Y Z

Elizabeth Arden's

PRIMER ON SKIN CARE



CLEANSING . . .
Use a cotton pad. Saturate with water, squeeze out, dip in Skin Tonic. Now spread with Ardena Cleansing Cream and clean face and neck with full-length upward strokes. This for a pure, clear skin.

TONING . . .
Use a cotton pad. Dip in Ardena Skin Tonic and pat with upward motion, until fresh color appears. This for a lively, radiant underglow.

SOOTHING . . .
Use your fingers. Gently apply Ardena Velva Cream over your face, giving the lines around forehead and eyes a double treat. This for a smooth, unwrinkled surface.

Ardena Cleansing Cream $1 to $6
Ardena Skin Tonic 85c to $15
Ardena Velva Cream $1 to $6

—STREET FLOOR

Elizabeth Arden Toiletries are exclusive in Monroe with

THE Palace

©1935 EA

A B C D E F G H I J K L M N O P Q R S T U V W X Y Z

It's National . . .



The Fifth Floor features its baby department this week. We've anticipated babies' needs from the time they open their eyes in the morning until their night-time bath puts them back in slumberland. We haven't forgotten the toddlers, either and we hope you'll visit our fifth floor this week and share in the savings.

A new shipment of 150

Regular $1 hand made

Toddler Dresses

79c EACH



Imagine a hand made dress of beautiful batiste in pastel shades at 79c. It's values like these that make Baby Week famous. Sizes 1 to 3 years are shown in a beautiful selection of styles.

—FIFTH FLOOR

Infants' Garments
2 for $1

Hand finished dresses, gowns and gertrudes of fine nainsook are another typical Baby Week value at 2 for $1.

—FIFTH FLOOR

All Wool Shawls
$1 to $2.95

Here's a beautiful and serviceable gift for any baby and they're shown in both white and pastel shades.

—FIFTH FLOOR

Hand Made—Hand Embroidered

Sun Suits

$1



Of course, they're made of fine broadcloth and very abbreviated. So that baby can soak up a lot of violet rays. When you learn they're hand made and hand embroidered and sell for only $1 you'll realize what a value they are.

—FIFTH FLOOR

Infants' Garments
$1 to $2.95

Dresses, gowns and gertrudes of fine batiste are hand made and this new shipment was purchased special for Baby Week.

—FIFTH FLOOR

Infants' Shoes
$1.95 to $2.50

Mrs. Day's Ideal Baby Shoes are shown in sizes 0 to 6, in soft soles and first step models that develop baby's feet.

—FIFTH FLOOR

THE Palace

BANK MEETING IS SLATED TUESDAY

Central Savings Shareholders Will Vote On Several Matters

A special meeting of the shareholders of the Central Savings Bank & Trust company has been called by the board of directors for Tuesday at 3 o'clock at the bank building. At that time the stockholders will vote on the following questions:

To increase the capital stock of the bank in the sum of $375,000 by the creation and issuance of that amount of cumulative preferred stock, under the provisions of act 112, regular session of 1934, of the Louisiana legislature.

To amend the articles of incorporation of the bank so as to provide for a board of directors to consist of not less than five nor more than thirty shareholders.

To amend the articles of incorporation of the bank to provide for the preferences, privileges, voting rights, restrictions and qualifications of such preferred stock and of the common stock and in respect to directors, officers and special meetings of shareholders in accordance with a form of proposed amendments to the articles of incorporation of the bank, transmitted to the bank by the reconstruction finance corporation, a copy of which amendments is on file at the bank and may be examined there.

To transact such other business incidental to the foregoing proposals as may properly come before the meeting.

On hot days, the height of the Eiffel Tower increases as much as 11 inches, due to expansion.

Gilbert

Mr. and Mrs. Charles Craig and children of Baton Rouge spent the week-end here with relatives.

Miss Eula Turner, a student of Centenary college, spent the week-end with her parents, Mr. and Mrs. P. B. Turner.

Miss Leola Greer spent the week-end in Shreveport with relatives.

Mr. and Mrs. G. G. Conner and daughter, Mary Britton, spent last Sunday in St. Joseph.

Mrs. Carrie Heath and daughter of Austin, Texas, are the guests of Mr. L. M. Calhoun.

Mr. and Mrs. Ben Chase and children of Waterproof spent last Sunday as the guests of Mr. and Mrs. J. W. Robinson.

Mr. and Mrs. H. B. Rountree, Charles Rountree, and Miss Laurine Chase of Chase spent the week-end in Beaumont, Texas.

Rev. R. W. Vaughn of Ruston and Rev. L. W. Cain of Winnsboro were visitors here last Sunday.

Mrs. C. B. Sherrouse entertained at bridge in honor of Mrs. Harry Allen Cruse and guest, Mrs. Seymore of Nashville, Tenn.

Those enjoying the all-day party given by Mrs. Nina McCoy Saturday were: Miss Dorothy Ward, Miss Fannie Byrely, Mrs. J. W. Robinson, Mrs. H. B. Womble, Sr., Miss Marjorie Ward, Mrs. A. G. Corbitt, Mrs. Edna York, Mrs. H. B. Womble, Jr., and Miss Dimp Parker of Winnsboro.

Mrs. I. F. Turner entertained the Methodist W. M. S. and a very interesting Easter program was enjoyed, after which plate luncheons were served to the following guests: Mrs. H. W. Rickey, Mrs. J. S. Chennault, Mrs. W. J. Shelton, Mrs. Ben Bond, Miss Octavia Rickey, Miss Amy Johnson, Mrs. S. N. Chennault, Mrs. P. B. Turner, Mrs. Ford, Mrs. Florence Patterson, Mrs. Liza Johnson, Mrs. W. L. Thornburg, Mrs. J. A. Dill and Mrs. G. R. Hanks.

NORTH LOUISIANA AGENTS TO MEET

Agricultural Experts To Talk Tax Exemption Applications

A meeting of north Louisiana parish agricultural agents and their assistants will be held at Winnsboro next Thursday, beginning at 9 a. m., for the purpose of discussing the preparation of farmers' applications for cotton tax exemption certificates under the Bankhead act for 1935, it was learned Saturday from E. R. Strahan, parish agricultural agent.

Similar meetings will be held for other sections of the state, beginning at 9 a. m., on dates as follows: Monday, Baton Rouge; Tuesday, Crowley; Wednesday, Alexandria; Friday, Coushatta. The agents and their assistants are expected to attend the meeting held nearest their respective localities.

Cotton farmers are, under the Bankhead act, allowed to gin certain amounts of cotton without paying a tax. Last year the filing of applications for such exemptions began in July. Present indications are that the filing of the applications this year will begin much earlier, and that the tax exemption certificates will be available to farmers at a considerably earlier date than last year.

Wisner

Miss Sallye Knotts entertained at an Easter egg hunt and cold plate supper last Sunday afternoon complimentary to Mrs. H. Allen Cruce and Mrs. Charles Seymour of Old Hickory, Tenn., and Mrs. H. S. Edwards of Shreveport.

The grown-ups went back into their childhood days and enjoyed hunting bright colored eggs hidden in the spacious grounds under the stately old oaks at the home of Mr. and Mrs. W. S. Knotts at Peck. Mrs. J. C. Brewer won the prize for finding the largest number of eggs.

At the conclusion of the hunt a delicious cold plate supper was served to the following guests:

Dr. and Mrs. R. L. Segrest and guests, Mrs. H. Allen Cruce and Mrs. Charles Seymour of Old Hickory, Tenn., Mrs. J. C. Brewer, Mrs. Tom Gilbert and guest, Mrs. H. S. Edwards of Shreveport; Mr. and Mrs Russell S. Mecom, Dr. and Mrs. Wilber E. Mecom, Mrs. and Mrs. W. E. Gilbert and guests, Miss Julia Gilbert and Miss Lucille Pierce of Gulf Park college at Gulfport, Miss., Mr. and Mrs. M. P. Colson, Mr. and Mrs. R. A. Brown, Mr. and Mrs. Zeb York, Jr., Misses Meddie Sheffield, Georgia and Ann Knotts, Mr. and Mrs. E. L. Lewis, James Risher, W. J. Sheffield and E. B. and Walter C. Knotts.

Miss Julia Gilbert, accompanied by her guest, Miss Lucille Pierce of Lynchburg, Virginia, both students at Gulf Park college, Gulfport, Miss., spent the Easter holidays here as guests of Miss Gilbert's father and mother, Mr. and Mrs. W. E. Gilbert.

Mr. and Mrs. J. E. Freeman, of Hammond, spent the Easter holidays here as guests of Mrs. Freeman's parents, Mr. and Mrs. E. A. Pennebaker.

Mrs. Edward Viener of Natchez was the week-end guest of her father and mother, Mr. and Mrs. E. S. Brown.

Miss Alberta Turner, who is attending Northeast Center L. S. U. at Monroe, spent the Easter holidays here with her parents, Mr. and Mrs. J. A. Turner.

Mrs. W. A. Tucker and Mrs. Etella Ensminger were visitors in Natchez.

Mrs. H. S. Edwards of Shreveport was the guest of Mrs. Tom Gilbert last week.

Miss Sadie Eubanks spent the past week-end in Bastrop with relatives.

Mrs. A. J. Campbell of Pioneer spent the week here as the guest of her son and daughter, Mr. and Mrs. E. E. Ewing.

Good Pine

Mesdames C. O. Williams and children, Derwood Walters and Alma Lucy, were Alexandria shoppers last week.

Mr. and Mrs. H. E. Parham and son, Marlin, of Winnfield, were guests of Mr. and Mrs. C. H. Roden last week.

Mrs. Claude Brazzell and son, Jerry, of Rochelle, were week-end guests of her parents, Mr. and Mrs. C. D. Jones.

Miss Juanita Harris, of Winnfield, was the week-end guest of her parents, Mr. and Mrs. Will Harris.

Mr. and Mrs. E. B. Cotton and son, Jack, of Monroe were last week guests of Mr. and Mrs. G. M. Albritton. Mr. Walter Lee Albritton accompanied them home for a visit.

Mr. Ceborn Calk is visiting relatives in Bently.

Miss Audie Powell is visiting relatives in Fisher.

Paul Strozier, of the CCC camp at Alexandria, was a week-end guest of relatives here.

Miss Louise Bridges is visiting friends in Urania this week.

Mrs. L. D. Wilson was called to the bedside of her brother, Mr. W. Carroll of Urania, who has been ill for some time.

WINS SCHOLARSHIP



As a reward for high scholastic attainments at Louisiana Tech, Roy Sessums (above), of Ruston, has been awarded a scholarship to Louisiana State anniversary. He was selected for the honor by a Tech faculty committee. The scholarship pays the holder $30 a month for nine months and provides exemption from the payment of all fees except the diploma assessment. Sessums will be graduated from the school of engineering at Tech in May.

3 SCHOOLS TO BE ENLARGED

Bids For Building Of New Rooms To Be Asked For On May 15

Bids for the work of constructing six or seven additional rooms to the parish schools of West Monroe and Brownville will be advertised for on May 15 and the bids will be opened on June 15, E. S. Eby, member of a committee appointed by the school board to make plans for these additions, said Saturday. It is expected that a contract will be awarded shortly thereafter, if a favorable bid is received, and that work will begin immediately. Additional facilities will be ready for use at the opening of school in the fall.

The plans call for construction of two additional rooms at Millsaps school, two additional rooms at Ransom school and two or three additional rooms at Lenwil school. Millsaps school is located in the northern part of West Monroe, Ransom in the western part of Monroe and Lenwil just west of Brown Paper mill. It is expected the work on the three schools will cost about $20,000.

Millsaps school is a brick structure and the addition will be in the form of a wing of similar construction. This building and the wing to be added to it are greatly similar to the school building and wing at Sterlington, except that four rooms were added to the Sterlington building, doubling its size, whereas only two rooms will be added at Millsaps, bringing the total number to six.

Ransom and Lenwil schools are frame structures and the additions will be of similar material. It has not yet been decided whether the additions will be added to the present buildings, or will be constructed as separate units. This will be determined largely by the difference in the cost.

One of the principal objectives in adding to the schools is to lessen bus service and another is to relieve the congestion at Crosley school in West Monroe. This school now has more than 1,000 pupils and is said to be the largest grammar school in the state. Because of the fact that it is considered impractical to enlarge this school, it is planned to provide school facilities for a considerable number of children near their homes.

Two buses are now making two trips daily in taking children to school from Lenwil and again in taking them home. Many of the children taken in these buses are small and it is believed it would be better to place them in schools nearer their homes. If three rooms can be erected the bus service burden can be considerably lessened at this school.

The number of students in West Monroe has been increasing steadily and it is believed that completion of the state highway bridge across the river here will have a tendency to further increase the number, as it will make West Monroe more easily accessable to Monroe and thus make it more desirable for some people to live on the west side of the river.

IN PARISH JAIL

Merrill Anthony, local youth arrested by police three weeks ago and allegedly implicated in the theft of tobacco from three local stores, was transferred from the city jail to the parish jail Friday.

WAR VETERANS' SERVICE HELPS

(Editor's note: The following article is the sixth of a series released by H. B. McClendon, Ouachita parish service officer, for publication in the Sunday Morning World. The articles explain benefits available to United States veterans of wars in which this country has participated, and discuss compensations, pensions, hospitalization, funeral expenses and other benefits.)

Prior to the passage of the economy act, any service officer of the American Legion, Veterans of Foreign wars, Disabled American Veterans of the World war, or the American Red Cross, who was recognized as a service officer by the Veterans Bureau could review any file in the veterans administration and discuss the case with the rating board or the medical director. The economy act, which was passed on March 19, 1933, provided that only one representative could present a case to the veterans administration; and form P-22 is the form used by the veteran in designating some organization to represent him.

The state of Louisiana by an appropriation of the legislature maintains the office of the state service commissioner, and any veteran is entitled to the services of this office. These services may be secured by designating on form P-22 either the American legion or the Veterans of Foreign wars. The Disabled American Veterans of the World war maintain an office in the Masonic temple building, and form P-22 should designate the D. A. V. of W. W. when it is desired that this organization assist. If the veteran desires the American Red Cross to assist him with his claim, he should designate the American Red Cross in the space set aside for this purpose on form P-22. It must be remembered however, that when one organization is designated, another organization cannot discuss the case with the rating board of the veterans' administration unless a new form P-22 is sent with a letter from the claimant cancelling the previous power of attorney.

Here's the Spring tonic your clothes need . . .

LICENSED SANITONE CLEANER

It doesn't matter whether it's woolens that are being put away or summer clothes that you are bringing out, SANITONE will give them that "NEW" look that you've always wanted your clothes to have. But SANITONE does more than just that . . . it removes, gently but effectively, every particle of inner as well as surface dirt. SANITONE stimulates the natural oils in fabrics . . . giving them new life . . . bringing out their jaded colors and making them wear longer. Indeed SANITONE is the tonic your clothes need the year around and it will make a worthwhile saving in your clothing bill.

SANITONE is exclusive in Monroe with us

If It's Worthwhile Cleaning It's Worth Weil Cleaning

LICENSED SANITONE CLEANER

WEIL CLEANERS

PHONE 990



NELLY DON CORD VOILE 2.95

Value duet! Here are those grand summer stand-bys, cool cord voiles . . . in exclusive new blossom and star prints and eye-catching new styles. Every day wearables, every week tubbables, for sizes 14 to 44!

Exclusive in Monroe with—

THE P. Palace Kaplan Bros.—Proprietors

Palace Fabrics

graduate with fashion honors

We've been thinking of graduation, class night, formal dances, baccalaureate sermons and the many other senior festivities quite as long as you have. . . . We've been planning to make you the fashion success you want to be. For months we've had our buyers searching for the most beautiful fabric they could find to fashion dresses appropriate for these occasions. Now they're here and on display in our piece goods department and when you see their low prices you'll not worry any more about your clothes.



Organdies are printed, plain embroidered or novelty weaves

49c to $1.25 Yd.

"The most beautiful we have ever seen" is what those who have seen them say. So will you. Embroidered and shadow organdies are shown in small medium and large designs. The plain organdies are beautifully crisp and the printed organdies are shown in small dots, plaids and floral patterns. Widths 38 to 45 inches.

Dainty Nets of cotton or synthetic silk

49c to $1.39 Yard

You'll make everything from tailored sports dresses to lovely evening gowns of these beautiful nets in whites, pastels, black, brown or navy and you'll agree the price is low when you learn they're from 36 to 72 inches wide.

Mousseline de Soie

$1 Yard

No fabric excells . . . few fabrics even equal mousseline de soie in fashion smart graduation and formal dresses. White and pastels are favored and it's also shown in navy and black. 45 inches wide.

Cotton Laces for afternoon or evening

$1 to $1.98 Yard

Afternoon, dinner and evening frocks are always fashion successes when made of these exquisite laces in whites and pastel shades. They're full 36 inches wide and we've never seen such gorgeous patterns and such a large selection.

Eyelet Batiste

69c to $1.49 Yard

Eyelet embroidered batiste comes in new patterns that makes it more beautiful and more of a favorite than ever before. White, pastels and dark shades are shown in 39 inch widths.

STREET FLOOR

THE P. Palace Kaplan Bros.—Proprietors



Glorify your graduation with these new

Frocks

Do you want something romantic of mousseline de soie or embroidered organdy? Then come to The Palace. Do you want it simple or tailored and exceedingly smart or dainty and frilly? Then come to The Palace. Are you worried because you can't spend much? Then come to The Palace. You'll feel better the minute you see our wide assortment and our low prices which range from

$10 to $18.85

On the Second Floor

THE P. Palace

A B C D E F G H I J K L M N O P Q R S T U V W X Y Z

Elizabeth Arden's

PRIMER ON SKIN CARE



CLEANSING . . . Use a cotton pad. Saturate with water, squeeze out, dip in Skin Tonic. Now spread with Ardena Cleansing Cream and clean face and neck with full-length upward strokes. This for a pure, clear skin.

TONING . . . Use a cotton pad. Dip in Ardena Skin Tonic and pat with upward motion, until fresh color appears. This for a lively, radiant underglow.

SOOTHING . . . Use your fingers. Gently apply Ardena Velva Cream over your face, giving the lines around forehead and eyes a double treat. This for a smooth, unwrinkled surface.

Ardena Cleansing Cream $1 to $6

Ardena Skin Tonic 85c to $15

Ardena Velva Cream $1 to $6

—STREET FLOOR

Elizabeth Arden Toiletries are exclusive in Monroe with

THE P. Palace

©1935 EA

A B C D E F G H I J K L M N O P Q R S T U V W X Y Z

It's National . . .



The Fifth Floor features its baby department this week. We've anticipated babies' needs from the time they open their eyes in the morning until their night-time bath puts them back in slumberland. We haven't forgotten the toddlers, either and we hope you'll visit our fifth floor this week and share in the savings.

A new shipment of 150

Regular $1 hand made

Toddler Dresses



79c EACH

Imagine a hand made dress of beautiful batiste in pastel shades at 79c. It's values like these that make Baby Week famous. Sizes 1 to 3 years are shown in a beautiful selection of styles.

—FIFTH FLOOR

Infants' Garments 2 for $1

Hand finished dresses, gowns and gertrudes of fine nainsook are another typical Baby Week value at 2 for $1.

—FIFTH FLOOR

All Wool Shawls $1 to $2.95

Here's a beautiful and serviceable gift for any baby and they're shown in both white and pastel shades.

—FIFTH FLOOR

Hand Made—Hand Embroidered

Sun Suits

$1



Of course, they're made of fine broadcloth and very abbreviated. So that baby can soak up a lot of violet rays. When you learn they're hand made and hand embroidered and sell for only $1 you'll realize what a value they are.

—FIFTH FLOOR

Infants' Garments $1 to $2.95

Dresses, gowns and gertrudes of fine batiste are hand made and this new shipment was purchased special for Baby Week.

—FIFTH FLOOR

Infants' Shoes $1.95 to $2.50

Mrs. Day's Ideal Baby Shoes are shown in sizes 0 to 6 in soft soles and first step models that develop baby's feet.

—FIFTH FLOOR

THE P. Palace Kaplan Bros.—Proprietors

Monroe Morning World

AND NEWS-STAR
FOUNDED OCTOBER 20, 1929, BY ROBERT EWING
Published Every Morning Except Monday, By
NEWS-STAR—WORLD PUBLISHING CORPORATION
110-114 North Second Street

ROBERT EWING ..... Publisher
WILLIAM EWING ..... Associate Publisher
J. M. HYATT ..... General Manager

SUBSCRIPTION RATES

	Daily and Sun. News-Star	Daily and Sun. Combination	Daily and Sun. World
Week	30c	90c	20c
Month	75c	1.25	75c
3 Months	2.15	3.75	2.15
6 Months	4.00	7.00	4.00
Year	7.50	12.00	1.50

Member Audit Bureau of Circulation

THE BRANHAM CO., National Advertising Representatives; Offices: New York, Chicago, Atlanta, Dallas, Detroit, St. Louis, Kansas City, San Francisco and Los Angeles. Entered as second class matter, at the Monroe (La.) postoffice, December 10, 1929, under the Act of March 3, 1879.

MEMBER OF THE ASSOCIATED PRESS
The Associated Press is exclusively entitled to the use for publication of all news dispatches credited to it or not otherwise credited in this paper, and also the local news published herein.

The Monroe Morning World is an independent newspaper. It prints the news impartially. It supports what it believes to be right. It opposes what it believes to be wrong without regard to party politics.

The Beam In Our Own Eyes

Not long ago a preacher, discussing some of the less obvious of human frailties, made an observation profound in its implications: "How lenient we are with ourselves."

We all know human nature is prone to see the mote in the other fellow's eye and ignore the beam in its own, but few of us are willing to admit that we really do go much further than that. Too often we know that we are doing the very things we would be the first to criticize in somebody else, and we actually see the beam in our own eyes, but even so we can condone and find every excuse for our own poor selves—often the last excuse we'd make for another—and seem to feel that it is pardonable and all entirely different when we are doing it. We smother our little consciences, and baby our own weaknesses, and shut the door of our own common sense, our justice, even our sense of fair play.

Yet what a different world it would be, what a bright and shining world, if we could only throw that same mantle of charity we so hastily snatch up to cover our own shortcomings, over those of others. If we would practice unbendingly what we preach, how little we would have to worry about—how little the other fellow. For we can't change him. He has to do that for himself.

However, we can change ourselves. If we watched ourselves as assiduously and uncompromisingly as we watch him, or if we were as lenient with him as we are with ourselves, he might have a better chance to discover his own faults and learn his own lessons, and what paragons we would be! We wouldn't gossip about ourselves. We wouldn't tell on ourselves. We would be just scrambling around trying as hard as possible to delete everything wrong we knew we were doing or that we saw in ourselves before anybody else found us out. If everybody else was being absolutely honest with himself, most of the ills of the world would be cured—and most of its heartaches!

We have known a very few people courageous enough to do this—people who were not only the first to see their own faults but big enough to admit them. Invariably they have been the salt of the earth. So broad, so generous and so busy with their own affairs they hadn't time to attend, sub rosa, to the affairs of others, and so understanding that their very presence induced faith and trust because they reflected so strongly their own honesty with themselves.

Surely this is worth striving for and worth any twinge the uprootings of pet faults would cost. So why not try it for six months and see for yourself what a different slant you will get on the sins of others—and on your own.

INVESTORS AT SEA

Too many investors of small experience assume that municipal or government supervised securities are soundly protected and wholly safe. As concerns municipal or state securities, the taxing power does, of course, offer a certain guaranty. But when that power has been so abused in the past by piling up such mountains of debt that taxes cannot be collected to meet it, the theory of investors being protected by the taxing power vanishes into thin air. Similarly it does not do to take for granted the soundness of corporations under government supervision, whose securities are not guaranteed by government as to either principal or interest.

The investor is entitled to every safeguard when he contemplates putting his money into such bond issues, but unhappily he does not get it. These classes of securities, though they represent a large fraction of all bond issues, are exempt from the operation of the federal securities act, which was designed to protect the investor. Yet issuing agencies should be compelled to furnish about them the same information required for securities listed under the act. This is all the most important because of the inclination of the investor to suppose this type of offerings all right.

The public should have some other recourse in its bond buying than to bank merely upon assurance of underwriters. It is entitled to authoritative knowledge of what stands behind the securities offered to it.

REVESAL OF FORM

Irene Castle McLaughlin, the dancer, would like to correct the "hideous mistake" for which she holds herself responsible. The mistake was her former advocacy of the boyish figure for women. She feels now that curves are far more lovely.

It is a matter on which we refuse to get worked up, but on which we know better than to take sides. If the ladies desire to go boyish, it is all right with us, so long as they do not diet to a point where their tempers are affected. If they are naturally supplied with curves, to which they wish to conform their costumes, that is equally satisfactory.

They will do as they please, anyway, subject to the prevailing modes.

More Truth Than Poetry

By JAMES J. MONTAGUE

LINES TO A BEETLE

I know you are out there awaiting
The day when the world will be warm;
I almost can hear you berating
The chill of the late April storm.
Perhaps, even now, you are peering
Just over the top of the soil,
For the days of bright weather are nearing
And already you yearn for your spoil.
You, and your missus, will soon be alert
To dig up the rootlets you find in the dirt.

You will shortly be climbing the roses
And tearing their leaves into shreds,
And poking your keen little noses
Into all the neat new seeded beds.
Through the grass you will busily wriggle,
In the nighttime as well as the dawn,
And doubtless you'll happily giggle
While making a feast of my lawn;
My lawn, which was lately my pride and my joy,
With keen steely fangs you will wreck and destroy.

You may lack the power of reason,
But with teeth quite as sharp as a dirk,
Through every new season on season
You boldly go on with your work.
You rush scamp'ring hither and thither,
You decimate bed after bed,
Till my hardiest rose bushes wither
And even the lilacs fall dead.
And what makes it harder, I know that next year,
As soon as next spring comes, you're sure to be here.

THE SURE SIGN

If you hear low grumblings in the vicinity of the Capitol, you will know that Senator Borah is getting ready to object to something again.

SLOWING UP

It has been quite a while now since the department of agriculture has told the farmers what not to raise.

BACKING UP

Every day is moving day for China.

(Copyright, 1935, by the Bell Syndicate, Inc.)

Darrow Deeds Belie Words

By BRUCE CATTON

Clarence Darrow tells reporters that he is a tired old man now, waiting for death, and adds that he is positive that after death there will be nothing else to wait for, ever.

"I no longer doubt," he says. "I know now that there is nothing after death—nothing to look forward to in joy or fear. I am not an agnostic any more; I am a materialist. There is no evidence under the sun of a supernatural power."

Darrow is not the first man to come to this gloomy conclusion. As long ago as Old Testament days, the writer of Ecclesiastes seems to have had somewhat the same notion.

But just as this Old Testament scribe belied his own doubts by proving that the human spirit can transcend its fleshly limitations, so Darrow, too, in a different way, has left a record that makes his own materialism look hollow.

• • •

Clarence Darrow has had a long and active life, and a great deal of it has been filled with desperate, last-ditch battles for men less fortunate than himself. And when you have made all possible allowances for a keen lawyer's delight in the game itself, and for the incentive which high fees can provide, there remains something else which is not accounted for on any basis of strict materialism.

For underneath everything else, Darrow has been moved by a rich human sympathy, an understanding of erring humanity, and a warm desire to take the side of the man whom everybody is against which does not precisely jibe with any philosophy of soulless mechanism.

• • •

To try to look beyond the veil is a hopeless proceeding; and if a man cannot accept the assurances of religion, he must look for traces of a better world than this, if he is to find them at all, in the hearts of his fellow men.

There is something about this urge which comes to men like Darrow to take the part of men who cannot fight for themselves which can seem like the soundest of all evidences.

This old warhorse, who has never been too tired to fight somebody else's battle, may think of himself as a blind and helpless pawn of chance, wandering under a starless sky.

But somehow he hasn't acted like one. His deeds have been like the deeds of a man who has seen a gleam of light at the edge of the horizon and who, seeing it, has known that there is more to life than some of us suppose.

He has built his life by a pattern that would be useless if his own despondent belief were true.

His life is about finished, and his words are hopeless. But his life itself is the very stuff of which human hope is made.

BARBS

It ought to be significant of something or other that Hauptmann's counsel is more concerned with splitting his defense fund than in endeavoring to liberate their client.

• • •

A Fort Madison, Iowa, man, who owns his own business, was chosen as the "average American." Something wrong there. If he were average, the bank would own the business.

• • •

Young ladies of a New York school have protested against being required to wear black cotton stockings with the cry: "They're keeping us in the middle ages." They mean dark ages.

• • •

"I am not promising a new heaven or a new earth," says a candidate for the British parliament. Obviously, then, the rank reactionary has no legitimate place in our present-day politics.

• • •

Wonder if Babe Ruth experiences a morbid sense of satisfaction from the obsequies conducted over his still robust frame at the end of every season for the last four or five years?

• • •

In his drive for larger families, Mussolini could do worse than point to North Bay, Ont., as an example of enterprise in other fields.

SO THEY SAY

You know, I rather like Huey. He's very amusing. He's like a popular play, a good show that crowds the gallery. But he ought to be tiring people by now, if he already hasn't.—Frederick H. Prince, financier.

• • •

Our nation is crying for leaders. It is satiated with numbers, but crying for intelligence.—Will Durant.

• • •

Every new cradle means a new demand for goods and services, for work and production.—Mussolini.

• • •

This country spent $30,000,000,000 during the World war for purposes of destruction. Why can't it afford to spend $4,000,000,000 in peacetime for constructive purposes?—Josephus Daniels, ambassador to Mexico.

• • •

The CCC camps are becoming hotbeds of radicalism and if these young men are not soon absorbed into legitimate industry, they will become a revolutionary army.—Roger Babson.

New Deal In Washington

WASHINGTON—The stupidest line of the month seems to be one produced by the AAA in a defense of food costs, referring to the fact that about 20 million people are on relief. As to them, the AAA says officially:

"The price level, the cost of living, whether high or low is to them a matter of little consequence, because they have no purchasing power except that provided by relief."

AAA economists and publicity agents produced that one without consultation with any family which buys food and other necessities on $5 or $10 weekly relief. It is also doubtful whether the 3,500,000 who are to average $12.50 a week on work-relief will consider the cost of living a matter of little consequence.

Since AAA purged itself of a large part of its conscience—through removal of Jerome Frank, Fred Howe, and others who had fought the battles of the consumer within its ranks—it has been noticeably on the defensive on all fronts.

Beleaguered by angry house-wives, greedy processors, and farm leaders and self-seeking politicians, it has sought to apply rosy-hued coloring to itself in the hope of placating the public.

It still isn't as dishonest in misrepresenting facts as are some other government agencies.

• • •

Drouth Used Both Ways

Tendency has been to stress the fact that food prices in general are still below the pre-depression level and to take credit with farmers for the drouth and its effect on prices while bemoaning the drouth as an act of God when discussing meat prices with consumers, and promising them lower prices eventually.

Secretly, AAA officials wish they hadn't carried the hog program quite so far, but they don't like to admit it.

AAA's position would be easier if it felt it could stress the fact that the administration's effort to spread purchasing power among the unemployed had not been anywhere near as successful as the effort to boost farm purchasing power.

• • •

Fixing Is Bared

Meanwhile, it hasn't been made any more comfortable by the federal trade commission's revelation that dairy co-operatives have been making agreements with large milk dealers which fixed prices to consumers as well as to producers.

It was partly because they fought that sort of thing that Frank Howe, and Assistant Administrator Victor Christgau—who said such pacts gave the dealers a lot, the farmers a little, and the consumers a kick in the pants—were thrown to the wolves. (And some of the interests AAA sought to placate by the "purge" are now furiously lobbying against the badly needed AAA amendments on Capitol Hill.)

• • •

A Gasp For Congress

A senator has been found who refuses to take a pleasant junket to the balmy Caribbean and its palm-decked coral strands, etc., until congress gets through with its regular work.

This astounding performance is that of Senator Bennett Champ Clark of Missouri, a member of the committee to investigate conditions in the Virgin Islands, which Senator Tydings of Maryland, its chairman, wants to take down to the islands in May.

Clark says he can't afford to walk out on his constituents, no matter how seductive the breezes down there, and will resign rather than make the trip.

His position puts other members of the committee—King of Utah, White of Main, and Metcalf of Rhode Island—on the spot. They're undecided and Tydings eventually may have to go alone—or postpone the journey.

Tydings returned from a junket to the Philippines early in February, a month after the session began.

But it's easy to explain his constant yen to leave Capitol Hill and get off to an island somewhere. Washington is surrounded on three sides by the state of Maryland and his office is a mere walk for his job-seeking constituents.

(Copyright, 1935, NEA Service, Inc.)

Motorists Are Urged To Have Car Tires Checked

Opening of another spring and summer season of increasingly heavier automobile traffic should cause every car owner to consider the condition of his tire equipment, not only from the standpoint of safety but for the sake of tire economy.

Suggestion that the car owner should have his car's tire equipment carefully checked, not necessarily to buy new ones; but maybe to change the tires around on other wheels on his car to equalize wear; or to check the alignment of wheels to be certain that undue wear is not exacting its toll from tire mileage, is made by 707 Tire Service, local Goodyear dealer, who is in position to offer these services.

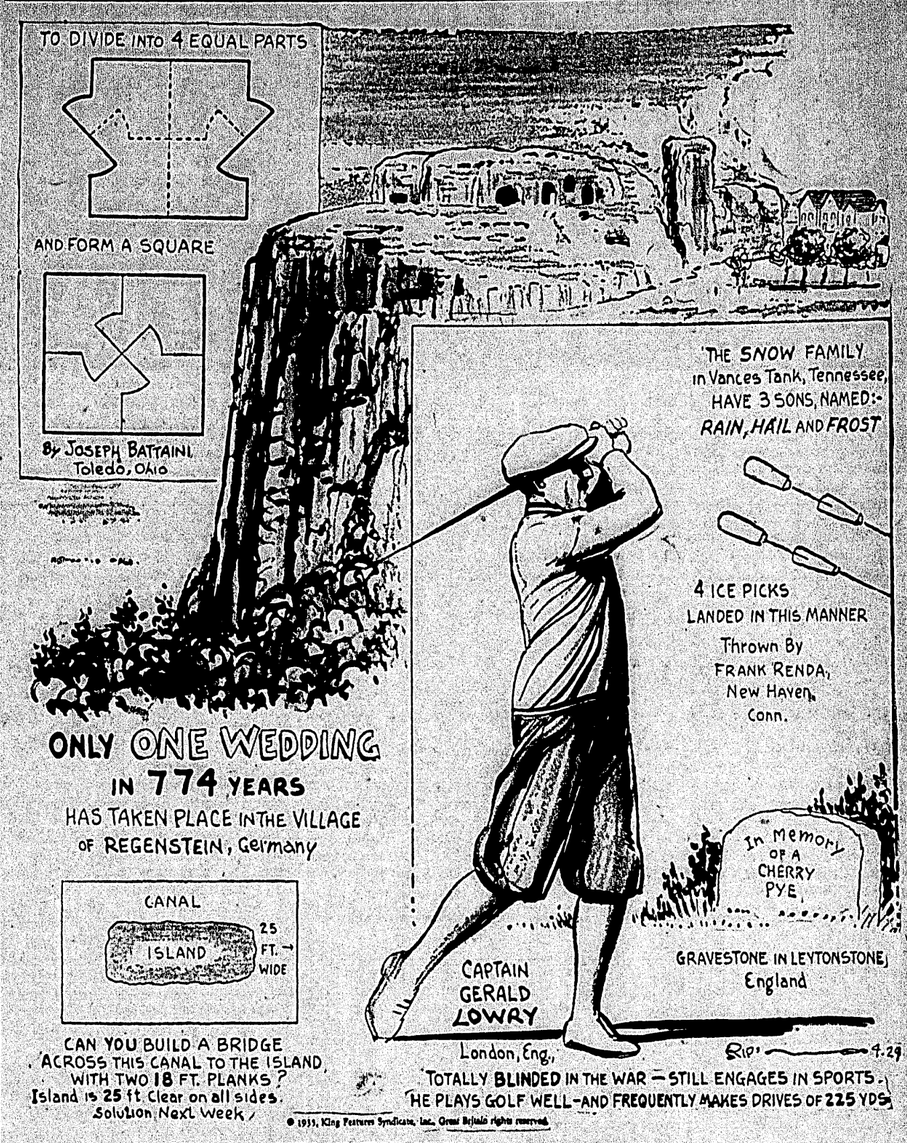
"Many car owners are driving their automobiles with wheels slightly out of line; or driving tires that need repairing and could be repaired, or retreaded at slight cost with big mileage recovery; or some owners are taking chances driving on tires that are ready to let go at any time, which is dangerous in today's speedy traffic," said C. R. Tidwell, owner of 707 Service.

Real Estate Transfers

The Central Savings Bank and Trust company sold to Homer Moffett, Friday a lot on Cypress street, West Monroe, for a consideration of $300, it was learned at the office of the clerk of parish district court. The lot fronts 47.5 feet on the west side of Cypress street, beginning at a point 47.5 feet from the Travis street intersection, and runs back to a depth of 150 feet.

Albert Thibeaux leased from C. D. Oakley the lot upon which the restaurant building of Frenchie's No. 2 is located at 128 North Second street for a period of three years. The consideration is $85 a month.

BELIEVE IT OR NOT By RIPLEY



EXPLANATION OF YESTERDAY'S CARTOON

THE KNIGHT OF THE BLACK PATCH—William Montacute, second earl of Salisbury (1328-1397), was only 16 years old when he heard his father tell of the secret trip taken by King Edward III of England, to pay homage to the king of France in 1331. The boy decided that he would wear a black patch over his right eye, until England's humiliation should be avenged.

He wore the patch from 1338 until May 8, 1360, the day of the Treaty of Bretigny, in which France ceded a dozen provinces to England besides an indemnity of $8,000,000. Salisbury was one of the English plenipotentiaries in Bretigny. After affixing his signature to the treaty, he removed the patch in token of the expiration of his vow.

THE IRON MOUNTAIN OF SWEDEN—The mountain of Kiirunavaara, in the district of Norbotten, Sweden, is considered to be the greatest occurrence of high grade iron ore in the world. It is estimated that Kiirunavaara, which is 2,455 feet high, and Mount Luosavara, 2,400 feet high contain a billion tons of ore, of 70% iron consistency. More than 3,000,000 tons of 70% iron ore are mined here annually.

TUESDAY: CHICKEN KILLED, COOKED AND EATEN IN 110 SECONDS.

(Copyright, 1935, King Features Syndicate, Inc.)

TODAY'S RADIO PROGRAM

SUNDAY, APRIL 28 (Central and Eastern Standard Time)

Note: All programs to key and basic chains or groups thereof unless specified; coast to coast (c to c) designation includes all available stations.

Programs subject to change. P. M. *(Daylight time one hour later)*

NBC-WEAF NETWORK

BASIC — East: weaf wlw weei wtic wjar wtag wcsh kyw whio wfbr wro wgy wben wcae wtam wwj wsai; mid: ksd wmaq wcfl who wow wdaf wkbf
NORTHWEST & CANADIAN — wtmj wiba kstp webc wday kfyr crct cfcf
SOUTH — wrva wptf wmc wis wjax wfla-wsun wiod wsm wmc wsb wapi wjdx wsmb kvoo wky wfaa wbap kprc woai ktbs kths wsoc wave wtar
MOUNTAIN—koa kdyl kgir kghl
PACIFIC — kgo kfi kgw komo khq kfsd ktar kgu kpo kex kga kyr kya

Cent.	East.	
12:00—	1:00—	Sallie of Talkies, Dramas
12:30—	1:30—	The Carefree Carnival
1:00—	2:00—	The Basque Ensemble
1:30—	2:30—	The Penthouse Serenade
2:00—	3:00—	To Be Announced
2:30—	3:30—	Harry Reser's Orchestra
2:45—	3:45—	Allen & Fennelly, Drama
3:00—	4:00—	Sunday Musical Serenade
3:30—	4:30—	House by Side of Road
4:00—	5:00—	Catholic Program—c to c
4:30—	5:30—	Continental Varieties, Or.
5:00—	6:00—	Kay Seven, Spy Dramas
5:30—	6:30—	Recital from the Fireside
5:45—	6:45—	Wendell Hall & Ukulele
6:00—	7:00—	Maj. Bowes Amateurs—c
7:00—	8:00—	Merry Go 'Round—c to c
7:30—	8:30—	Revue In Music—c to c
8:00—	9:00—	The Gibson Family—c to c
9:00—	10:00—	George Duffy Orc.—east; Wendell Hall-repeat for the west
9:15—	10:15—	Jesse Crawford, Organist
9:30—	10:30—	Press-Radio News Period
9:35—	10:35—	Stan Myers & Orchestra
10:00—	11:00—	Ralph Bennett Orchestra
10:30—	11:30—	Jimmie Garigan's Orch.

CBS-WABC NETWORK

BASIC—East: wabc wadc woko wcao waab wnac wgr wkbw wkrc whk ckiw wdrc wcau wjas wean wfbl wspd wjsv wbns; Midwest: wbbm wfbm kmbc kmox wowo whas kfab
EAST—wpg whp whec wibx wfea worc wicc cfrb ckac wibx wmas
DIXIE—wgst wsfa wbrc wqam wdod klra wrec wiao wdau wtoc krld wrr ktrh ktsa waco koma wdbo wbt wdae wbig wdbj wwva wmbg wsjs wmbr wala ktul kgko wcoa wdnc wnox kwkh
MIDWEST — wgl wmt wmbd wlan wibw kfh wsmk wkbn wcco wsbt kscj wnax woc
MOUNTAIN—kvor klz koh ksl
COAST — khj koin kfro kol kfpy kvi kfbk kmj kwg kern kdb kgmb kgb

Cent.	East.	
12:00—	1:00—	Lazy Dan, Minstrel Man
12:30—	1:30—	Eddie Dunstedter, Organ
1:00—	2:00—	N.Y. Philharmonic—c to c
3:00—	4:00—	Hollywood Country Chur.
3:30—	4:30—	Crumit-Sanderson, Songs
		—basic; Musical Moods—midwest
4:00—	5:00—	Perkins & Amateur Night
4:30—	5:30—	"Smiling Ed" McConnell
4:45—	5:45	— Voice of Experience—east; Three Brown Bears—west
5:00—	6:00—	Telephone 60th Anniversary
6:00—	7:00—	Eddie Cantor & His Show
6:30—	7:30—	Will Rogers—basic; Louis Panico's Orchestra—midwest
7:00—	8:00—	Detroit Symphony—c to c
8:00—	9:00—	Wayne King Orch.—to c
8:30—	9:30—	Fray & Braggiotti, Pianos
8:45—	9:45—	Congressional Opinions
9:00—	10:00—	Press-Radio News Period
9:05—	10:05—	Vivian Chiesa, Soprano
9:30—	10:30—	Art Jarrett & Orchestra
10:00—	11:00—	Kelvin Keecher Orchestra
10:15—	11:15—	E. Madriguera Orchestra
10:30—	11:30—	Freddy Bergin's Orches.
11:00—	12:00—	Dance Music—west only

NBC-WJZ NETWORK

BASIC — East: wjz wbz-wbza wbal wham kdka wgar wjr wlw wsyr wmal wfil; Mid: wcky wenr wls kwk kwcr koil wren wmaq kso wkbf
NORTHWEST & CANADIAN — wtmj wiba kstp webc wday kfyr crct cfcf
SOUTH — wrva wptf wmc wis wjax wfla-wsun wiod wsm wmc wsb wapi wjdx wsmb kvoo wky wfaa wbap kprc woai ktbs kths wsoc wave
MOUNTAIN—koa kdyl kgir kghl
PACIFIC—kgo kfi kgw komo khq kfsd ktar kpo kex kga kgr kya

Cent.	East.	
12:00—	1:00—	Dialogue on Good English
12:15—	1:15—	Henri Deering at Piano
12:30—	1:30—	Famous Dramas of Stage
1:30—	2:30—	Sunday Vespers Program
2:00—	3:00—	Jolly Coburn's Orchestra
2:30—	3:30—	Chicago A Capella Choir
3:00—	4:00—	Roses and Drums, Serial
3:30—	4:30—	Lecia Turner, Soprano
3:45—	4:45—	Bob Becker Chat on Dogs
4:00—	5:00—	Heart Throbs of the Hills
4:30—	5:30—	Grand Hotel Dramatical
5:00—	6:00—	Jack Benny and His Cast
5:30—	6:30—	Joe Penner's Radio Show
6:00—	7:00—	NBC String Symphony
7:00—	8:00—	Charles Previn's Orchest.
7:30—	8:30—	Walt Winchell's Column
7:45—	8:45—	Sherlock Holmes Stories
8:15—	9:15—	Ghost Stories and Pianos
8:30—	9:30—	American Fireside, Talks
9:00—	10:00—	The Minute Men Quartet
9:10—	10:10—	Press-Radio News Period
9:15—	10:15—	To Be Announced—east; Walter Winchell—west repeat
9:30—	10:30—	Benny Kyte & Orchestra
10:00—	11:00—	Jesse Hawkins Orchestra
10:30—	11:30—	Paul Pendarvis Orchest.

HAMBONE'S MEDITATIONS

By Alley



Lights Of New York

By Paul Harrison

NEW YORK—Broadway meanderlings: There's a singing cop in Longacre Square. Evidently believes every policeman is expected to do his ditty . . . He tells me the depression must be over, because pickpockets are prospering again along the Main Stem.

What ever happened to Gilda Gray? . . . Irene Castle's in town, doing something in the corset, or foundation whadoyoucallem business. Twenty years ago she was dancing here in the scarlet-fever haircut that caused all the bobbing . . . Poor Prince Mike Romanoff! Today he's Manhattan's Vagrant No. 1, ordered by a federal court to move on—preferably far away. He moves instead from night club to night club, and how he lives nobody knows. I saw him at the House of Lords the other evening, sponging, in a nice way, on some amused strangers from Pittsburgh. "It's been such a trying wintah," sighed the Iowa nobleman, "that I think perhaps I should go somewhere—for a rest."

That was a nice gesture of Helen Morgan's, [illegible]

EXPLANATION OF YESTERDAY'S CARTOON

THE KNIGHT OF THE BLACK PATCH—William Montacute, second earl of Salisbury (1328-1397), was only 16 years old when he heard his father tell of the secret trip taken by King Edward III of England, to pay homage to the king of France in 1331. The boy decided that he would wear a black patch over his right eye, until England's humiliation should be avenged.

He wore the patch from 1338 until May 8, 1360, the day of the Treaty of Bretigny, in which France ceded a dozen provinces to England besides an indemnity of $8,000,000. Salisbury was one of the English plenipotentiaries in Bretigny. After affixing his signature to the treaty, he removed the patch in token of the expiration of his vow.

THE IRON MOUNTAIN OF SWEDEN—The mountain of Kiirunavaara, in the district of Norbotten, Sweden, is considered to be the greatest occurrence of high grade iron ore in the world. It is estimated that Kiirunavaara, which is 2,455 feet high, and Mount Luosavara, 2,400 feet high contain a billion tons of ore, of 70% iron consistency. More than 3,000,000 tons of 70% iron ore are mined here annually.

TUESDAY: CHICKEN KILLED, COOKED AND EATEN IN 110 SECONDS.

(Copyright, 1935, King Features Syndicate, Inc.)

cent morning at the Versailles. She ordered out all the waiters, busboys and kitchen help—not forgetting the doorman—established them at ringside tables, bought a round of drinks, perched herself on the piano and went through her entire song routine . . . Girls of Manhattan's Yorkville are Nazi to their fingertips—with nails lacquered in red, white and black . . . A pretty girl bootblack works on Sixth Avenue.

• • •

Society Dismounts

Society (society women, at least) largely have deserted Central Park bridle paths since practically all of the rialto's chorus girls have taken to the saddle . . . By and large, the town's horsier than you'd imagine. Three hotels now feature "hunt breakfasts," with riding afterward in the park . . . Down in Greenwich Village, the doorman of the Club Gaucho has been put astride a nag. Provides an impressive welcome when he clatters up, leans down with a flourish and opens your taxicab door.

Lots of movie people hereabout. Saw Lupe Velez, Gary Cooper and Joseph Schenck at Twenty-One. Lupe loves Johneee-e-ee. She said so . . . Katharine Hepburn has attended four plays without being stampeded by autograph hunters . . . Michael Balcon of Gaumont British breezed through with contracts in his pocket for the services of Helen Vinson, Madge Evans, Richard Dix, Maureen O'Sullivan and Boris Karloff.

Youngish Mr. Darryl Zanuck, of the Nebraska Zanucks, became the center of a milling mob from the moment of his arrival from Hollywood. How about a job with Twentieth Century Pictures? How about lunch tomorrow to talk over a little proposition? How about the rumor than his company is going to move to North Carolina? . . . The only question he answered positively is that he isn't going to move to New York . . . After he had been here a few hours, Mr. Zanuck decided to telephone Mrs. Zanuck. But how? He couldn't remember his own telephone number, and his secretary wasn't around. And so, with matters of great moment in abeyance, he spent a half hour going through his luggage to find a little book which, happily, contained the number.

• • •

Match for Whiteman

Jimmy Savo, greatest pantomimist this side of Charley Chaplin, (and there are many who'll give you an argument on even that qualification) spends most of his time in a little night spot called the Coin de Paris. He helps entertain. Not for pay; just to keep in practice . . . Paul Whiteman, during his working hours, wears dancing pumps complete with bows . . . One of his routine gags at the Paradise is to ask Eleanore Wood, the very naked dancer, for a match. Other night she fooled him.

"Gotta match?" asked Paul.

"Um-huh," said Eleanore, and extracted a package from her mouth, where it had been held throughout her dance.

Near-tragedy at rehearsal of a new play called "If a Body": Morgan Conway is supposed to hide in a trunk and be locked in. He did hide in the trunk, and was locked in. The key was in his pocket, so a fireman unlocked the trunk with an axe . . . With everybody else in costume, Mary Jin Johnson wore a Tuxedo to society's Jungle Ball . . . If you want to talk to Jack Dempsey, be prepared to discuss the [illegible]

Monroe Morning World

AND NEWS-STAR

FOUNDED OCTOBER 20, 1929, BY ROBERT EWING
Published Every Morning Except Monday by
NEWS-STAR—WORLD PUBLISHING CORPORATION
110-114 North Second Street

JOHN D. EWING ..... Publisher
WILSON EWING ..... Associate Publisher
J. M. MYATT ..... General Manager

SUBSCRIPTION RATES

	Daily and Sun. News-Star	Daily and Sun. Combination	Daily and Sun. World
Week	20c	30c	20c
1 Month	75c	1.25	75c
3 Months	2.15	3.75	2.15
6 Months	4.00	7.00	4.00
1 Year	7.50	12.00	7.50

Member Audit Bureau of Circulation

THE BRANHAM CO., National Advertising Representative: Offices: New York, Chicago, Atlanta, Dallas, Detroit, St. Louis, Kansas City, San Francisco and Los Angeles. Entered as second class matter at the Monroe (La.) postoffice, December 10, 1929, under the Act of March 3, 1879.

MEMBER OF THE ASSOCIATED PRESS
The Associated Press is exclusively entitled to the use for publication of all news dispatches credited to it or not otherwise credited in this paper, and also the local news published herein.

The Monroe Morning World is an independent newspaper. It prints the news impartially. It supports what it believes to be right. It opposes what it believes to be wrong without regard to party politics.

The Beam In Our Own Eyes

Not long ago a preacher, discussing some of the less obvious of human frailties, made an observation profound in its implications: "How lenient we are with ourselves."

We all know human nature is prone to see the mote in the other fellow's eye and ignore the beam in its own, but few of us are willing to admit that we really do go much further than that. Too often we know that we are doing the very things we would be the first to criticize in somebody else, and we actually see the beam in our own eyes, but even so we can condone and find every excuse for our own poor selves—often the last excuse we'd make for another—and seem to feel that it is pardonable and all entirely different when we are doing it. We smother our little consciences, and baby our own weaknesses, and shut the door of our own common sense, our justice, even our sense of fair play.

Yet what a different world it would be, what a bright and shining world, if we could only throw that same mantle of charity we so hastily snatch up to cover our own shortcomings, over those of others. If we would practice unbendingly what we preach, how little we would have to worry about—how little the other fellow. For we can't change him. He has to do that for himself.

However, we can change ourselves. If we watched ourselves as assiduously and uncompromisingly as we watch him, or if we were as lenient with him as we are with ourselves, he might have a better chance to discover his own faults and learn his own lessons, and what paragons we would be! We wouldn't gossip about ourselves. We would't tell on ourselves. We would be just scrambling around trying as hard as possible to delete everything wrong we knew we were doing or that we saw in ourselves before anybody else found us out. If everybody else was being absolutely honest with himself, most of the ills of the world would be cured—and most of its heartaches!

We have known a very few people courageous enough to do this—people who were not only the first to see their own faults but big enough to admit them. Invariably they have been the salt of the earth. So broad, so generous and so busy with their own affairs they hadn't time to attend, sub rosa, to the affairs of others, and so understanding that their very presence induced faith and trust because they reflected so strongly their own honesty with themselves.

Surely this is worth striving for and worth any twinge the uprootings of pet faults would cost. So why not try it for six months and see for yourself what a different slant you will get on the sins of others—and on your own.

INVESTORS AT SEA

Too many investors of small experience assume that municipal or government supervised securities are soundly protected and wholly safe. As concerns municipal or state securities, the taxing power does, of course, offer a certain guaranty. But when that power has been so abused in the past by piling up such mountains of debt that taxes cannot be collected to meet it, the theory of investors being protected by the taxing power vanishes into thin air. Similarly it does not do to take for granted the soundness of corporations under government supervision, whose securities are not guaranteed by government as to either principal or interest.

The investor is entitled to every safeguard when he contemplates putting his money into such bond issues, but unhappily he does not get it. These classes of securities, though they represent a large fraction of all bond issues, are exempt from the operation of the federal securities act, which was designed to protect the investor. Yet issuing agencies should be compelled to furnish about them the same information required for securities listed under the act. This is all the most important because of the inclination of the investor to suppose this type of offerings all right.

The public should have some other recourse in its bond buying than to bank merely upon assurance of underwriters. It is entitled to authoritative knowledge of what stands behind the securities offered to it.

REVESAL OF FORM

Irene Castle McLaughlin, the dancer, would like to correct the "hideous mistake" for which she holds herself responsible. The mistake was her former advocacy of the boyish figure for women. She feels now that curves are far more lovely.

It is a matter on which we refuse to get worked up, and on which we know better than to take sides. If the ladies desire to go boyish, it is all right with us, so long as they do not diet to a point where their tempers are affected. If they are naturally supplied with curves, to which they wish to conform their costumes, that is equally satisfactory.

They will do as they please, anyway, subject to the dictates of the prevailing modes.

More Truth Than Poetry

By JAMES J. MONTAGUE

LINES TO A BEETLE

I know you are out there awaiting
The day when the world will be warm;
I almost can hear you berating
The chill of the late April storm.
Perhaps, even now, you are peering
Just over the top of the soil,
For the days of bright weather are nearing
And already you yearn for your spoil.
You, and your missus, will soon be alert
To dig up the rootlets you find in the dirt.

You will shortly be climbing the roses
And tearing their leaves into shreds,
And poking your keen little noses
Into all the neat new seeded beds.
Through the grass you will busily wriggle,
In the nighttime as well as the dawn,
And doubtless you'll happily giggle
While making a feast of my lawn;
My lawn, which was lately my pride and my joy,
With keen steely fangs you will wreck and destroy.

You may lack the power of reason,
But with teeth quite as sharp as a dirk,
Through every new season on season
You boldly go on with your work.
You rush scamp'ring hither and thither,
You decimate bed after bed,
Till my hardiest rose bushes wither
And even the lilacs fall dead.
And what makes it harder, I know that next year,
As soon as next spring comes, you're sure to be here.

THE SURE SIGN

If you hear low grumblings in the vicinity of the Capitol, you will know that Senator Borah is getting ready to object to something again.

SLOWING UP

It has been quite a while now since the department of agriculture has told the farmers what not to raise.

BACKING UP

Every day is moving day for China.

(Copyright, 1935, by the Bell Syndicate, Inc.)

Darrow Deeds Belie Words

By BRUCE CATTON

Clarence Darrow tells reporters that he is a tired old man now, waiting for death ,and adds that he is positive that after death there will be nothing else to wait for, ever.

"I no longer doubt," he says. "I know now that there is nothing after death—nothing to look forward to in joy or fear. I am not an agnostic any more; I am a materialist. There is no evidence under the sun of a supernatural power."

Darrow is not the first man to come to this gloomy conclusion. As long ago as Old Testament days, the writer of Ecclesiastes seems to have had somewhat the same notion.

But just as this Old Testament scribe belied his own doubts by proving that the human spirit can transcend its fleshly limitations, so Darrow, too, in a different way, has left a record that makes his own materialism look hollow.

• • •

Clarence Darrow has had a long and active life, and a great deal of it has been filled with desperate, last-ditch battles for men less fortunate than himself. And when you have made all possible allowances for a keen lawyer's delight in the game itself, and for the incentive which high fees can provide, there remains something else which is not accounted for on any basis of strict materialism.

For underneath everything else, Darrow has been moved by a rich human sympathy, an understanding of erring humanity, and a warm desire to take the side of the man whom everybody is against which does not precisely jibe with any philosophy of soulless mechanism.

• • •

To try to look beyond the veil is a hopeless proceeding; and if a man cannot accept the assurances of religion, he must look for traces of a better world than this, if he is to find them at all, in the hearts of his fellow men.

There is something about this urge which comes to men like Darrow to take the part of men who cannot fight for themselves which can seem like the soundest of all evidences.

This old warhorse, who has never been too tired to fight somebody else's battle, may think of himself as a blind and helpless pawn of chance, wandering under a starless sky.

But somehow he hasn't acted like one. His deeds have been like the deeds of a man who has seen a gleam of light at the edge of the horizon and who, seeing it, has known that there is more to life than some of us suppose.

He has built his life by a pattern that would be useless if his own despondent belief were true.

His life is about finished, and his words are hopeless. But his life itself is the very stuff of which human hope is made.

BARBS

It ought to be significant of something or other that Hauptmann's counsel is more concerned with splitting his defense fund than in endeavoring to liberate their client.

• • •

A Fort Madison, Iowa, man, who owns his own business, was chosen as the "average American." Something wrong there. If he were average, the bank would own the business.

• • •

Young ladies of a New York school have protested against being required to wear black cotton stockings with the cry: "They're keeping us in the middle ages." They mean dark ages.

• • •

"I am not promising a new heaven or a new earth," says a candidate for the British parliament. Obviously, then, the rank reactionary has no legitimate place in our present-day politics.

• • •

Wonder if Babe Ruth experiences a morbid sense of satisfaction from the obsequies conducted over his still robust frame at the end of every season for the last four or five years?

• • •

In his drive for larger families, Mussolini could do worse than point to North Bay, Ont., as an example of enterprise in other fields.

SO THEY SAY

You know, I rather like Huey. He's very amusing. He's like a popular play, a good show that crowds the gallery. But he ought to be tiring people by now, if he already hasn't.—Frederick H. Prince, financier.

• • •

Our nation is crying for leaders. It is satiated with numbers, but crying for intelligence.—Will Durant.

• • •

Every new cradle means a new demand for goods and services, for work and production.—Mussolini.

• • •

This country spent $30,000,000,000 during the World war for purposes of destruction. Why can't it afford to spend $4,000,000,000 in peacetime for constructive purposes?—Josephus Daniels, ambassador to Mexico.

• • •

The CCC camps are becoming hotbeds of radicalism and if these young men are not soon absorbed into legitimate industry, they will become a revolutionary army.—Roger Babson.

New Deal In Washington

WASHINGTON.—The stupidest line of the month seems to be one produced by the AAA in a defense of food costs, referring to the fact that about 20 million people are on relief. As to them, the AAA says officially:

"The price level, the cost of living, whether high or low is to them a matter of little consequence, because they have no purchasing power except that provided by relief."

AAA economists and publicity agents produced that one without consultation with any family which buys food and other necessities on $5 or $10 weekly relief. It is also doubtful whether the 3,500,000 who are to average $12.50 a week on work-relief will consider the cost of living a matter of little consequence.

Since AAA purged itself of a large part of its conscience—through removal of Jerome Frank, Fred Howe, and others who had fought the battles of the consumer within its ranks—it has been noticeably on the defensive on all fronts.

Beleaguered by angry house-wives, greedy processors, and farm leaders and self-seeking politicians, it has sought to apply rosy-hued coloring to itself in the hope of placating the public.

It still isn't as dishonest in misrepresenting facts as are some other government agencies.

• • •

Drouth Used Both Ways

Tendency has been to stress the fact that food prices in general are still below the pre-depression level and to take credit with farmers for the drouth and its effect on prices while bemoaning the drouth as an act of God when discussing meat prices with consumers, and promising them lower prices eventually.

Secretly, AAA officials wish they hadn't carried the hog program quite so far, but they don't like to admit it.

AAA's position would be easier if it felt it could stress the fact that the administration's effort to spread purchasing power among the unemployed had not been anywhere near as successful as the effort to boost farm purchasing power.

• • •

Fixing Is Bared

Meanwhile, it hasn't been made any more comfortable by the federal trade commission's revelation that dairy co-operatives have been making agreements with large milk dealers which fixed prices to consumers as well as to producers.

It was partly because they fought that sort of thing that Frank Howe, and Assistant Administrator Victor Christgau—who said such pacts gave the dealers a lot, the farmers a little, and the consumers a kick in the pants—were thrown to the wolves. (And some of the interests AAA sought to placate by the "purge" are now furiously lobbying against the badly needed AAA amendments on Capitol Hill.)

• • •

A Gasp For Congress

A senator has been found who refuses to take a pleasant junket to the balmy Caribbean and its palm-decked coral strands, etc., until congress gets through with its regular work.

This astounding performance is that of Senator Bennett Champ Clark of Missouri, a member of the committee to investigate conditions in the Virgin Islands, which Senator Tydings of Maryland, its chairman, wants to take down to the islands in May.

Clark says he can't afford to walk out on his constituents, no matter how seductive the breezes down there, and will resign rather than make the trip.

His position puts other members of the committee—King of Utah, White of Main, and Metcalf of Rhode Island—on the spot. They're undecided and Tydings eventually may have to go alone—or postpone the journey.

Tydings returned from a junket to the Philippines early in February, a month after the session began.

But it's easy to explain his constant yen to leave Capitol Hill and get off to an island somewhere. Washington is surrounded on three sides by the state of Maryland and his office is a mere walk for his job-seeking constituents.

(Copyright, 1935, NEA Service, Inc.)

Motorists Are Urged To Have Car Tires Checked

Opening of another spring and summer season of increasingly heavier automobile traffic should cause every car owner to consider the condition of his tire equipment, not only from the standpoint of safety but for the sake of tire economy.

Suggestion that the car owner should have his car's tire equipment carefully checked, not necessarily to buy new ones; but maybe to change the tires around on other wheels on his car to equalize wear; or to check the alignment of wheels to be certain that undue wear is not exacting its toll from tire mileage, is made by 707 Tire Service, local Goodyear dealer, who is in position to offer these services.

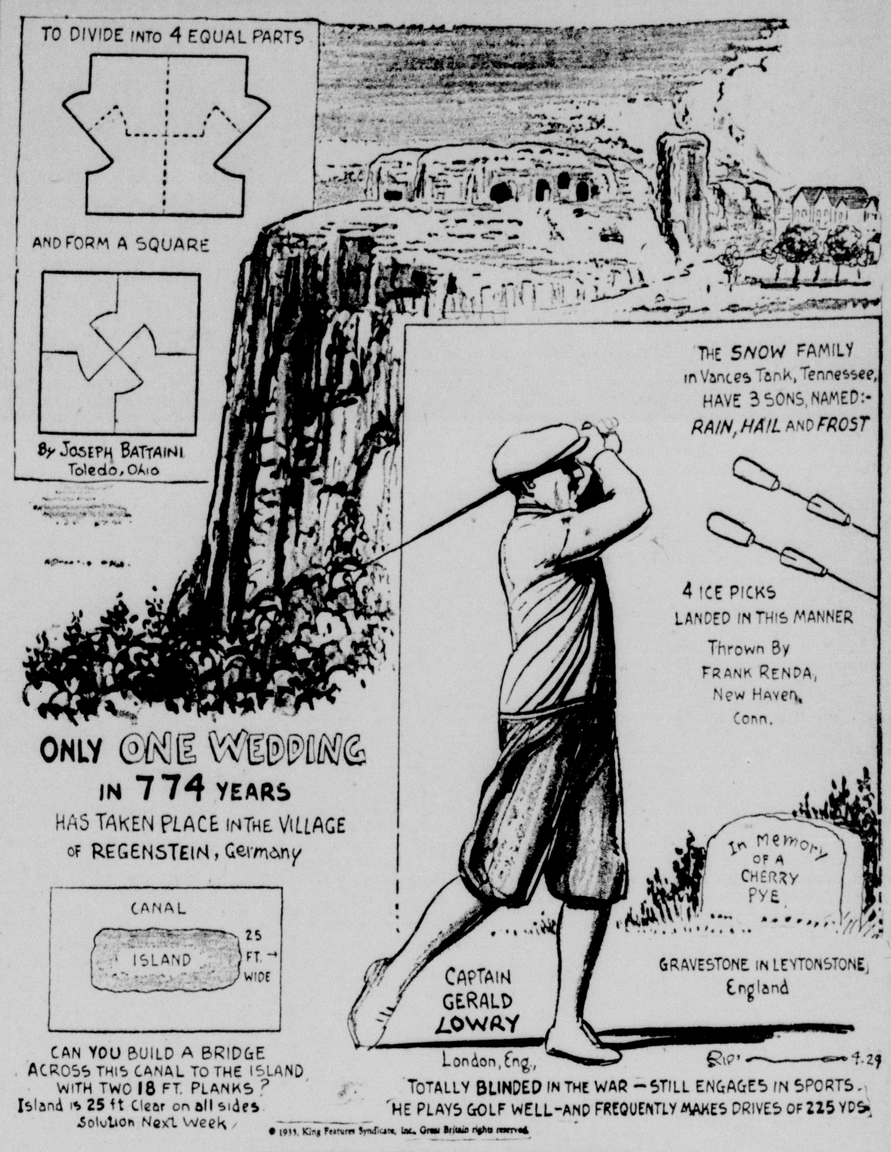
"Many car owners are driving their automobiles with wheels slightly out of line; or driving tires that need repairing and could be repaired, or retreaded at slight cost with big mileage recovery; or some owners are taking chances driving on tires that are ready to let go at any time, which is dangerous in today's speedy traffic," said C. R. Tidwell, owner of 707 Service.

Real Estate Transfers

The Central Savings Bank and Trust company sold to Homer Moffett, Friday a lot on Cypress street, West Monroe, for a consideration of $300, it was learned at the office of the clerk of parish district court. The lot fronts 47.5 feet on the west side of Cypress street, beginning at a point 47.5 feet from the Travis street intersection, and runs back to a depth of 150 feet.

Albert Thibeaux leased from C. D. Oakley the lot upon which the restaurant building of Frenchie's No. 2 is located at 123 North Second street, for a period of three years. The consideration is $85 a month.

BELIEVE IT OR NOT By RIPLEY



EXPLANATION OF YESTERDAY'S CARTOON

THE KNIGHT OF THE BLACK PATCH—William Montacute, second earl of Salisbury (1328-1397), was only 10 years old when he heard his father tell of the secret trip taken by King Edward III of England, to pay homage to the king of France in 1331. The boy decided that he would wear a black patch over his right eye, until England's humiliation should be avenged.

He wore the patch from 1338 until May 8, 1360, the day of the Treaty of Bretigny, in which France ceded a dozen provinces to England besides an indemnity of $8,000,000. Salisbury was one of the English plenipotentiaries in Bretigny. After affixing his signature to the treaty, he removed the patch in token of the expiration of his vow.

THE IRON MOUNTAIN OF SWEDEN—The mountain of Kiirunavaara, in the district of Norbotten, Sweden, is considered to be the greatest occurrence of high grade iron ore in the world. It is estimated that Kiirunavaara, which is 2,455 feet high, and Mount Luosavara, 2,400 feet high contain a billion tons of ore, of 70% iron consistency. More than 3,000,000 tons of 70% iron ore are mined here annually.

TUESDAY: CHICKEN KILLED, COOKED AND EATEN IN 110 SECONDS.

(Copyright, 1935, King Features Syndicate, Inc.)

TODAY'S RADIO PROGRAM

SUNDAY, APRIL 28 (Central and Eastern Standard Time)

Note: All programs to key and basic chains or groups thereof unless specified; coast to coast (c to c) designation includes all available stations.

Programs subject to change. P. M. *(Daylight time one hour later)*

NBC-WEAF NETWORK

BASIC — East: weaf wlw weei wtic wjar wtag wcsh kyw whio wfbr wrc wgy wben wcae wtam wwj wsai; mid: ksd wmaq wefl who wow wdaf wkbf
NORTHWEST & CANADIAN — wtmj wiba kstp webc wday kfyr cret cfcf
SOUTH — wrva wptf wwnc wis wjax wfla-wsun wiod wsm wmc wsb wapi wjdx wsmb kvoo wky wfaa wbap kprc woai ktbs kths wsoc wave wtar
MOUNTAIN—koa kdyl kgir kghl
PACIFIC — kgo kfi kgw komo khq kfsd ktar kgu kpo kex kga kyr kya

Cent. East.
12:00— 1:00—Sallie of Talkies, Dramas
12:30— 1:30—The Carefree Carnival
1:00— 2:00—The Basque Ensemble
1:30— 2:30—The Penthouse Serenade
2:00— 3:00—To Be Announced
2:30— 3:30—Harry Reser's Orchestra
2:45— 3:45—Allen & Fennelly, Drama
3:00— 4:00—Sunday Musical Serenade
3:30— 4:30—House by Side of Road
4:00— 5:00—Catholic Program—c to c
4:30— 5:30—Continental Varieties, Or.
5:00— 6:00—Kay Seven, Spy Dramas
5:30— 6:30—Recital from the Fireside
5:45— 6:45—Wendell Hall & Ukulele
6:00— 7:00—Maj. Bowes Amateurs—c
7:00— 8:00—Merry Go 'Round—c to c
7:30— 8:30—Revue in Music—c to c
8:00— 9:00—The Gibson Family—to c
9:00—10:00—George Duffy Orc.—east; Wendell Hall—repeat for the west
9:15—10:15—Jesse Crawford, Organist
9:30—10:30—Press-Radio News Period
9:35—10:35—Stan Myers & Orchestra
10:00—11:00—Ralph Bennett Orchestra
10:30—11:30—Jimmie Garigan's Orch.

CBS-WABC NETWORK

BASIC—East: wabc wadc woko wcao waab wnac wgr wkbw wkrc whk ckiw wdrc wcau wjas wean wfbl wspd wjsv wbns; Midwest: wbbm wfbm kmbc kmox wowo whas kfab
EAST—wpg whp whec wlbz wfea worc wice cfrb ckac wibx wmas
DIXIE—wgst wsfa wbrc wqam wdod klra wrec wlac wdsu wtoc krld wrr ktrh ktsa waco koma wdbo wbt wdae wbig wdbj wwva wmbg wsjs wmbr wala ktul kgko wcoa wdnc wnox kwkh
MIDWEST — wgl wmt wmbd wisn wibw kfh wsmk wkbn wcco wsbt kscj wnax woc
MOUNTAIN—kvor klz koh ksl
COAST — khj koin kfrc kol kfpy kvi kfbk kmj kwg kern kdb kgmb kgb

Cent. East.
12:00— 1:00—Lazy Dan, Minstrel Man
12:30— 1:30—Eddie Dunstedter, Organ
1:00— 2:00—N.Y. Philharmonic—c to c
Cent. East.
3:00— 4:00—Hollywood Country Chur.
3:30— 4:30—Crumit-Sanderson, Songs—basic; Musical Moods—midwest
4:00— 5:00—Perkins & Amateur Night
4:30— 5:30—"Smiling Ed" McConnell
4:45— 5:45 — Voice of Experience—east; Three Brown Bears—west
5:00— 6:00—Telephone 50th Anniversary
6:00— 7:00—Eddie Cantor & His Show
6:30— 7:30—Will Rogers—basic; Louis Panico's Orchestra—midwest
7:00— 8:00—Detroit Symphony—c to c
8:00— 9:00—Wayne King Orch.—to c
8:30— 9:30—Fray & Braggiotti, Pianos
8:45— 9:45—Congressional Opinions
9:00—10:00—Press-Radio News Period
9:05—10:05—Vivian Chiesa, Soprano
9:30—10:30—Art Jarrett & Orchestra
10:00—11:00—Keith Beecher Orchestra
10:15—11:15—E. Madriguera Orchestra
10:30—11:30—Freddy Bergin's Orches.
11:00—12:00—Dance Music—west only

NBC-WJZ NETWORK

BASIC — East: wjz wbz-wbza wbal wham kdka wgar wjr wlw wsyr wmal wfil; Mid: wcky wenr wls kwk kwcr koil wren wmaq kso wkbf
NORTHWEST & CANADIAN — wtmj wiba kstp webc wday kfyr cret cfcf
SOUTH — wrva wptf wwnc wis wjax wfla-wsun wiod wsm wmc wsb wapi wjdx wsmb kvoo wky wfaa wbap kprc woai ktbs kths wsoc wave
MOUNTAIN—koa kdyl kgir kghl
PACIFIC—kgo kfi kgw komo khq kfsd ktar kpo kex kga kgr kya

Cent. East.
12:00— 1:00—Dialogue on Good English
12:15— 1:15—Henri Deering at Piano
12:30— 1:30—Famous Dramas of Stage
1:30— 2:30—Sunday Vespers Program
2:00— 3:00—Jolly Coburn's Orchestra
2:30— 3:30—Chicago A Capella Choir
3:00— 4:00—Roses and Drums, Serial
3:30— 4:30—Leola Turner, Soprano
3:45— 4:45—Bob Becker Chat on Dogs
4:00— 5:00—Heart Throbs of the Hills
4:30— 5:30—Grand Hotel Dramatical
5:00— 6:00—Jack Benny and His Cast
5:30— 6:30—Joe Penner's Radio Show
6:00— 7:00—NBC String Symphony
7:00— 8:00—Charles Previn's Orchest.
7:30— 8:30—Walt Winchell's Column
7:45— 8:45—Sherlock Holmes Stories
8:15— 9:15—Ghost Stories and Pianos
8:30— 9:30—American Fireside, Talks
9:00—10:00—The Minute Men Quartet
9:10—10:10—Press-Radio News Period
9:15—10:15—To Be Announced—east; Walter Winchell—west repeat
9:30—10:30—Benny Kyte & Orchestra
10:00—11:00—Jesse Hawkins Orchestra
10:30—11:30—Paul Pendarvis Orchest.

HAMBONE'S MEDITATIONS

By Alley



Lights Of New York

By Paul Harrison

NEW YORK—Broadway meanderings: There's a singing cop in Longacre Square. Evidently believes every policeman is expected to do his ditty . . . He tells me the depression must be over, because pickpockets are prospering again along the Main Stem.

What ever happened to Gilda Gray? . . . Irene Castle's in town, doing something in the corset, or foundation whadoyoucallem business. Twenty years ago she was dancing here in the scarlet-fever haircut that caused all the bobbing . . . Poor Prince Mike Romanoff! Today he's Manhattan's Vagrant No. 1, ordered by a federal court to move on—preferably far away. He moves instead from night club to night club, and how he lives nobody knows. I saw him at the House of Lords the other evening, sponging, in a nice way, on some amused strangers from Pittsburgh. "It's been such a trying wintah," sighed the Iowa nobleman, "that I think perhaps I should go somewheah—for a rest."

That was a nice gesture of Helen Morgan's, near closing time one recent morning at the Versailles. She ordered out all the waiters, busboys and kitchen help—not forgetting the doorman—established them at ringside tables, bought a round of drinks, perched herself on the piano and went through her entire song routine . . . Girls of Manhattan's Yorkville are Nazi to their fingertips—with nails lacquered in red, white and black . . . A pretty girl bootblack works on Sixth Avenue.

• • •

Society Dismounts

Society (society women, at least) largely have deserted Central Park bridle paths since practically all of the rialto's chorus girls have taken to the saddle . . . By and large, the town's horsier than you'd imagine. Three hotels now feature "hunt breakfasts," with riding afterward in the park . . . Down in Greenwich Village, the doorman of the Club Gaucho has been put astride a nag. Provides an impressive welcome when he clatters up, leans down with a flourish and opens your taxicab door.

Lots of movie people hereabout. Saw Lupe Velez, Gary Cooper and Joseph Schenck at Twenty-One. Lupe loves Johneee-e-ee. She said so . . . Katharine Hepburn has attended four plays without being stampeded by autograph hunters . . . Michael Balcon of Gaumont British breezed through with contracts in his pocket for the services of Helen Vinson, Madge Evans, Richard Dix, Maureen O'Sullivan and Boris Karloff.

Youngish Mr. Darryl Zanuck, of the Nebraska Zanucks, became the center of a milling mob from the moment of his arrival from Hollywood. How about a job with Twentieth Century Pictures? How about lunch tomorrow to talk over a little proposition? How about the rumor than his company is going to move to North Carolina? . . . The only question he answered positively is that he isn't going to move to New York . . . After he had been here a few hours, Mr. Zanuck decided to telephone Mrs. Zanuck. But how? He couldn't remember his own telephone number, and his secretary wasn't around. And so, with matters of great moment in abeyance, he spent a half hour going through his luggage to find a little book which, happily, contained the number.

• • •

Match for Whiteman

Jimmy Savo, greatest pantomimist this side of Charley Chaplin, (and there are many who'll give you an argument on even that qualification) spends most of his time in a little night spot called the Coin de Paris. He helps entertain. Not for pay; just to keep in practice . . . Paul Whiteman, during his working hours, wears dancing pumps complete with bows . . . One of his routine gags at the Paradise is to ask Eleanore Wood, the very naked dancer, for a match. Other night she fooled him.

"Gotta match?" asked Paul.

"Um-huh," said Eleanore, and extracted a package from her mouth, where it had been held throughout her dance.

Near-tragedy at rehearsal of a new play called "If a Body": Morgan Conway is supposed to hide in a trunk and be locked in. He did hide in the trunk, and was locked in. The key was in his pocket, so a fireman unlocked the trunk with an axe . . . With everybody else in costume, Martin Johnson wore a Tuxedo to society's Jungle Ball . . . If you want to talk to Jack Dempsey, be prepared to admire the snapshots of his babe.

FORMER RUSTON MAN DROWNS IN FALL FROM BOAT

(Continued From First Page)

...'s body was back on the boat, ... was unable to resuscitate him.

An examination of the body later by the coroner of Iberville parish ... Berzlite said, revealed an injury on the head evidently sustained in the fall overboard.

It was believed this injury knocked Knott unconscious so he was not able to rescue himself from the shallow water.

KNOTT FUNERAL PLANNED TODAY

RUSTON, La., April 27.—(Special)—Funeral services for Alton Knott will be held at the Knott home on West ... avenue at 2 p. m. Sunday with Rev. R. W. Vaughan and Dr. H. ... in charge.

Besides his parents, Knott leaves ... sisters, Mrs. J. W. Stately, Ft. ... Miss Margaret Knott, Ruston, ... Miss Leah Knott, teacher in the ... schools. Young Knott was graduated at Louisiana Tech and had been employed by the state highway commission for the past six or seven years. He made his home at Baton Rouge.

Young Woman, Resident Of Ouachita City, Dies

Miss Helen Gulley, 23, daughter of Mr. and Mrs. C. H. Gulley, of Ouachita City, died last night at a local hospital.

Surviving relatives are the parents and five sisters. The sisters are the Misses Ruth, Sarah and Jessie Gulley, Mrs. F. L. Wallace and Mrs. D. H. ...

Funeral arrangements had not been completed late last night, but it was stated that the services will be held from the family home this afternoon at ... o'clock.

Pallbearers will be W. L. Griffin, ... P. McKee, Wallace Rainbolt, C. ... McKenzie, J. B. Brooks, J. B. ... and Frank Nolan.

Agricultural extension agents are instructing schools to teach farm women in the south how to make their own mattresses—out of cotton. It's a part of the general "live-at-home" program.

DO YOU

Know the Traffic REGULATIONS?

(In cooperation with the Twin City Safety Council, sections of the Monroe City Traffic Regulations will be printed each day, to permit the public an opportunity of becoming more familiar with their provisions.)

Automatic Signal Lights

Section 42. Where and when traffic is being controlled by automatic signal lights, it shall be unlawful for any person to drive a vehicle into a street intersection where and when the red or "Stop" light is burning, or where and when the yellow or "Caution" light is burning.

PLANS COMPLETE FOR PRESS MEET

(Continued From First Page)

speak on "Press and Publicity Problems;" Charles M. Evans, Pine Bluff, Ark., and Clayton Rand, Gulfport, Miss.

Dr. Hugh H. Bennett, director of the United States soil erosion service, will be the principal speaker at the luncheon to be held Saturday noon in honor of the delegates from the five southern states press associations. A humorous address will be delivered by Walter Caughill, mayor of Bayou Pom Pom.

Saturday afternoon, the Louisiana Press association will hold its annual meeting, and the delegates from Arkansas, Alabama, Florida and Mississippi will also hold separate business sessions.

Over three hundred publishers will arrive in New Orleans Saturday evening on a special train bringing delegates to the fiftieth anniversary convention of the National Editorial association which will open a three day business session in New Orleans on Monday morning, May 6. A number of nationally known speakers will be on the program of the national organization.

Following a three day business session in New Orleans, the delegates of the National Editorial association will make a four day tour of the Mississippi gulf coast and the Teche country of Louisiana. Among the towns to be visited on the tour will be Baton Rouge, Opelousas, Lafayette, St. Martinsville, New Iberia, Franklin, Morgan City and Houma.

Optometrists To Meet At Shreveport Today

A meeting of optometrists of north Louisiana, sponsored by the Northeast Louisiana Optometric society, of which Dr. Bert Heinberg, of Monroe, is chairman, will be held at the Washington-Youree hotel in Shreveport today. Dr. S. R. Clay, president of the Louisiana State Association of Optometry, who recently moved to Shreveport, will preside.

Optometrists from south Arkansas and east Texas are expected to attend the meeting.

POLICE DECLINE TO HOLD DRUNKEN MAN SMEARED WITH OIL

Two plainclothes officers of the Monroe police department who are noted for their ability to get their man, were instructed at police headquarters yesterday afternoon to go to the vicinity of the Illinois Central railroad switch yards and arrest a man reported to be there in an intoxicated condition.

The officers went to the designated locality and found the drunken man there.

But they failed to get their man; they declined to arrest him, even though they had no doubt, whatever, that the man was intoxicated.

Instead of taking the man in custody, the officers called a taxicab, and allowed him to be carried to the home of friends near West Monroe.

The reason the man was not arrested was that he had fallen into and wallowed in a ditch partly filled with sticky black waste oil. His clothing, more than decent enough before he fell into the ditch, was saturated with the oil. The greasy substance covered his hands, splotched his face and dripped from his hair.

The taxicab driver summoned to the scene was not pleased with the prospect of transporting such a customer, to say the least. Nevertheless, he spread some newspapers on the seat of his cab and the bedraggled drunk sat upon them and was driven away.

Who will say that the man's experience did not exact from him a penalty greater than the payment of a fine of $7.50 for drunkenness?

At any rate, when the two plainclothes men reported to headquarters the reason why they did not get their man, no censure of their action was made.

WARNER TO SEEK JOB AS SHERIFF

(Continued From First Page)

Military Academy at Atlanta, where he remained until the war ended. In 1919 he completed his high school education, interrupted by the war, at Ouachita parish high school at Monroe, where he graduated in 1921. He worked in a Monroe store for a time and later attended Lenier university at Atlanta, and Louisiana college, at Pineville, for a year. Afterwards he taught school at Fairbanks.

Six years ago he moved to a farm owned by his father-in-law, J. L. McDonald, in Richland parish, and has remained there ever since. He is a member of the Methodist denomination.

Tallulah

Mrs. C. F. Hobson was hostess to her circle of the Baptist Missionary union at her home on Monday afternoon with Mrs. L. Westmoreland teaching the study lesson from the text, "Decade of the W. M. U." The meeting opened with prayer by a visitor, Mrs. R. K. Boney. During the social period which followed the session, refreshments were served to Mesdames W. C. Purdy, C. A. Sparling, Paul Gaines, L. Westmoreland, D. P. Moore, Roberson, R. K. Boney, and Miss Dicks Purdy and Dick Sevier.

Mrs. R. G. Long, of Monroe, was a week-end guest of Mr. and Mrs. A. L. Sevier. She was accompanied home on Sunday by Howard Sevier, who is recovering from a two-weeks illness.

The Eveready circle of the Methodist Missionary society met with Mrs. A. H. Hurd on Monday afternoon for the regular meeting, the study lesson from "Suzuki Looks at Japan" being the feature of the session. The devotional was given by Mrs. J. W. Huckabay. The hostess served ice cream and cookies at the social period. Those in attendance were Mesdames J. W. Huckabay, D. A. Whitfield, Carl Jennings, Harry Anderson, Jesse Anderson, W. G. Goza, J. W. Rogillio, W. H. Hale, Herman Lancaster, A. J. Cranford, Richard Alexander, W. H. Harvey, T. Ed Williams, H. C. Brown, Wray Bowie, Webb Williams, C. M. Richie, Collins, Lavelle Scott, A. T. Palmer J. R. Medlin, George C. Purvis and Miss Josephine Moore.

Mrs. Arnold Shields, a bride of the spring season, was the honoree at a lovely party given by Mrs. Will Harvey on Tuesday afternoon. Easter lilies, peonies and other beautiful flowers were attractively arranged in the reception rooms where tables were placed for bridge. Mrs. H. W. Huckabay was the fortunate winner of the high score prize, a hand made bridge set; Mrs. Mason Spencer, for consolation, received a flower pot, and Mrs. W. D. Buford, for low score, an Easter novelty. Mrs. Shields was presented with a pyrex baking dish as a souvenir of the occasion. A delectable salad course was served at the close of the games to the guests who were Mesdames Arnold Shields, Leo Shields, Tom Bomer, Mason Spencer, A. J. Cranford, Will Adams, W. M. Murphy, R. L. Baily, Z. L. Chambliss, J. R. Medlin, J. W. Huckabay, T. Ed Williams, H. C. Brown, A. J. Sevier, Faye Conroy, Richard Almond Horace Maxwell, W. D. Buford, Misses Josephine Moore, Doris Brown and Jane Johnson.

Circle five of the Baptist Missionary society met with Mrs. H. R. Post on Monday afternoon with Mrs. Post as leader of a stewardship program. The devotional was given by Mrs. H. B. Day followed by prayer by Mrs. A. J. Boswell. Refreshments were enjoyed at the conclusion of the meeting by Mrs. Day, Mrs. R. C. Walker, Mrs. E. V. Riddle, Mrs. A. R. Bunch, Mrs. W. R. Hatchel, Mrs. L. A. Bankston and Mrs. L. B. Collins.

Mr. A. H. Carter, Miss Elma Carter, Mrs. M. R. Ashley and Miss Edna Ashley, of Mer Rouge, were guests of Mr. and Mrs. W. B. Eisely on Easter Sunday.

The primary department of the Methodist Sunday school presented a well-rendered Easter program in their room on Sunday morning with parents and friends of the children as guests. Mrs. V. R. Thompson and Mrs. J. R. Medlin are in charge of the department.

Mrs. John Fridge entertained the members of her bridge club on Friday afternoon, the games resulting in Mrs. Harry Anderson winning the high score prize, and Mrs. J. D. Halbach second. A salad course was attractively served to Mesdames Wray Bowie, Herman Lancaster, C. H. Calhoun, J. D. Halbach, Paul Schwartz, Hary Anderson, R. L. Moncrief and J. C. Lee.

Circle one of the Methodist Missionary society met with Mrs. D. H. Allen on Monday afternoon for the study lesson on the new book "Open Gate to Prayer." Mrs. Douglas Fortner taught the chapter on the source of power in prayer and Mrs. Charles Coltharp on hindrances to prayer. Those in attendance were Mesdames D. H. Allen, D. Fortner, Charles Coltharp, J. R. Linton, Wallace Lancaster, M. L. Piper, J. L. Land, E. O. Edgerton, J. L. Coleman, G. E. Lanehart, T. H. Goza, C. K. Smith, Nora Shepard, F. D. Naylor, Bryan Foster and Kimbrough.

OBITUARY

MRS. SALLIE GRACE DEAN

JONESBORO, La., April 27.—(Special)—Funeral services for Mrs. Sallie Grace Dean, 65, who died Friday at the home of her son, Robert Dean, of Hodge, were held Saturday afternoon at 3:30 o'clock, with Rev. Alma Williams officiating. Interment was in the Eros cemetery.

The deceased is survived by two brothers, Joe and Taylor Lambert, one sister, Mrs. Rebecca Carrol, five sons and four daughters. One of the daughters, Mrs. Lena Portman, lives at 202 North Second street, Monroe.

The deceased also has 38 grandchildren and ten great grandchildren.

RICHARDS FUNERAL

The funeral of Dr. E. E. Richards, of Shreveport, who died in that city early Friday, was held at the Riverview Burial park Saturday morning.

Dr. Richards was the father of E. E. (Jack) Richards, Jr., of Monroe, employed by the United Gas company. Employes of the company acted as pallbearers.

FRANK DOMANSKI

JONESBORO, La., April 27.—(Special)—Funeral services for Frank Domanski, 70, who died Friday at his home near Liberty Hill, will be held Sunday at the Baptist church with Rev. C. W. Caldwell, pastor of the Arcadia Baptist church, officiating. Interment will follow in the cemetery there.

The deceased is survived by his widow, two sons and five daughters.

Mr. Domanski was born in Lulinea, Poland, and came to Chicago 54 years ago. He later moved to the Bienville parish community, where he was a successful farmer for several years.

A. L. ROBINSON

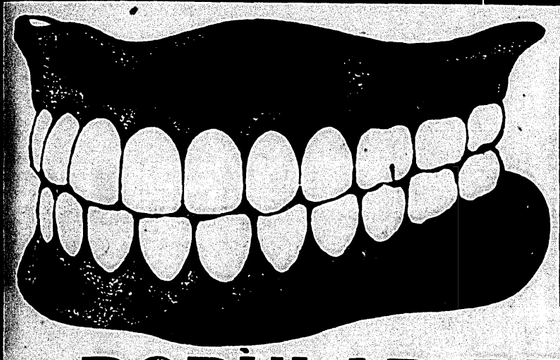
A. L. Robinson, seven years, son of Mr. and Mrs. James Robinson, of 315 Wilson street, died at a local hospital of pneumonia early Saturday morning.

The funeral is to be held at 2:30 o'clock this afternon at Davis-Lewhead funeral home. Interment will be made in Riverview burial park. Rev. T. L. Hastings, pastor of the First Baptist church, is to officiate.

FINDING OF RARE BIRD ANNOUNCED

(Continued From First Page)

gained enough information to justify sending an elaborately-equipped expedition into the state to take sound films of the rare species. Mr. Lowery accompanied the expedition into northeast Louisiana when it made its investigation a few weeks ago. The sound films are to be used to acquaint bird lovers all over the country with the appearance and habits of the ivory-billed woodpeckers, which at one time were numerous throughout all the southern states.

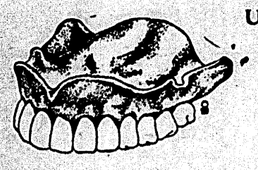


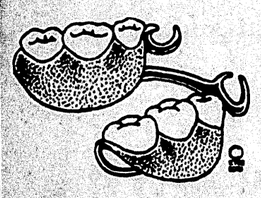
DR. B. G. WILLIAMS

My 32 Years in Monroe is My Guarantee — Examination and Advice Free

POPULAR PRICED DENTAL OFFICE

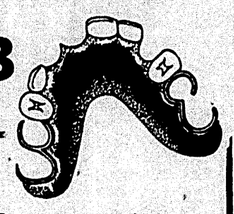
Located Upstairs **335½ DeSiard St.--Phone 43**



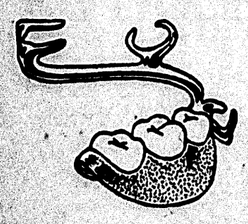


HECOLITE PLATES $17.50

I will make you an upper or lower HECOLITE plate, carved gums, thin as a wafer, light as a feather, a plate you will be proud to wear, one that will reflect individuality and refinement, a plate that will give you a sense of well being.



FREE Teeth extracted free when plates are ordered



NOTICE

Dr. G. L. Bowden

is now connected with this office and he wishes to state that he will be pleased to meet all his former patients and friends.



EXTRACTION $1.00 Painless



GUM-TINT PLATES $10.00

The last word in dentures—a remarkable resemblance to human tissues, virtually defies detection in the mouth. Come in and ask about this plate.

A BEAUTIFUL GOLD DUST RUBBER PLATE ..... $12 | A NICE RED RUBBER PLATE, PINK GUMS ..... $10 | I MAKE ROOFLESS PLATES BY MY OWN IMPROVED METHOD

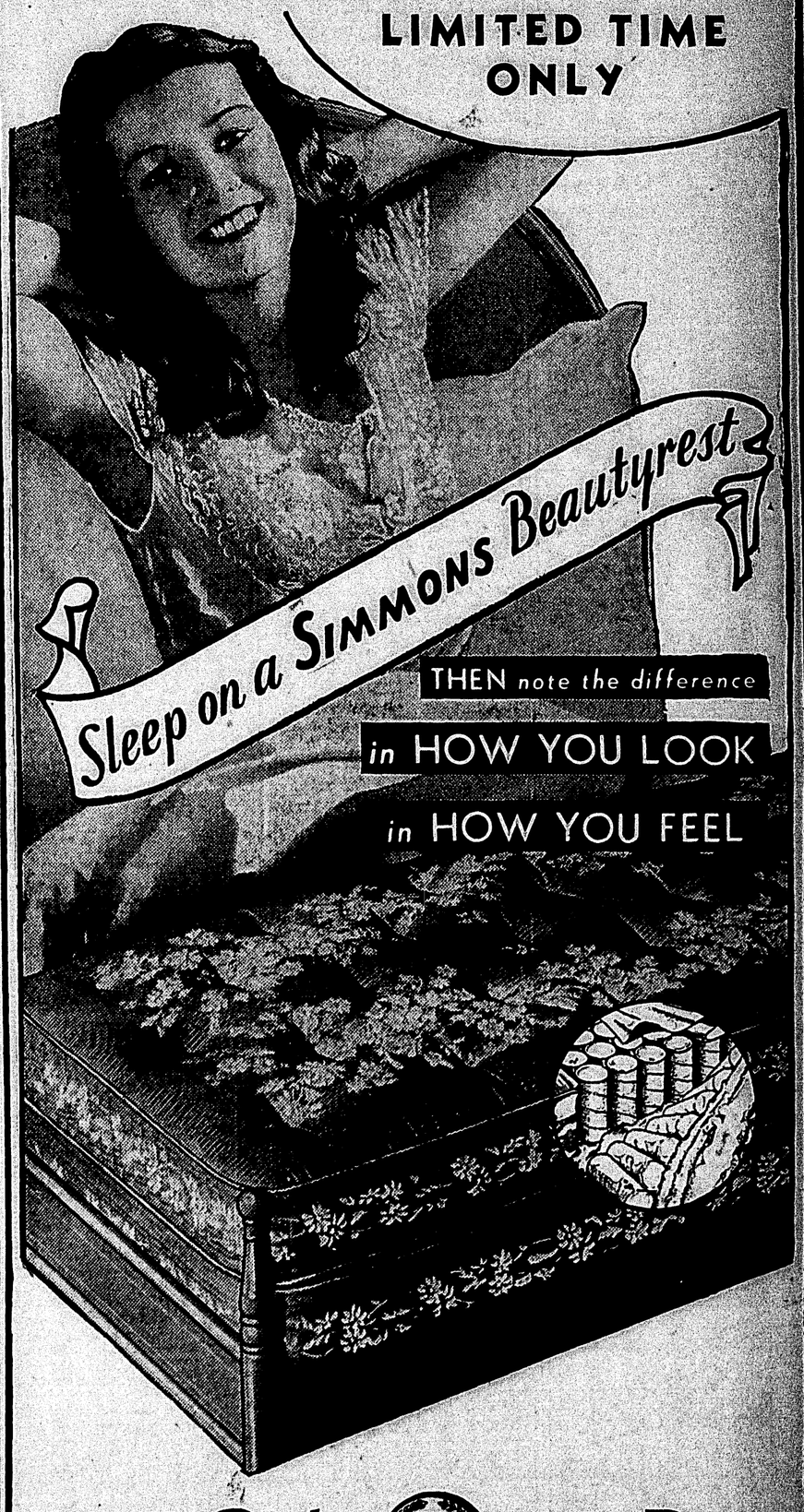
YES! I WILL MAKE YOU A PLATE FOR $7.50—OR EVEN $7.00 IF YOU INSIST

Crowns, 22k gold ... $5 | Bridge Work 22k gold .. $5 | Broken Plates Repaired While You Wait. Let Me Tighten That Old Loose Plate. | 24k Gold Fillings ... $3 | Silver Fillings ... $1

All work done in my large and modern equipped Laboratory by a Master Technician with 30 years experience in the larger Dental Offices and Laboratories in the United States. I invite your inspection.

DR. G. L. BOWDEN, Dental Surgeon — ALFRED VAUGHAN, Dental Technician — DR. B. G. WILLIAMS, Dental Surgeon

SPECIAL OFFER FOR A LIMITED TIME ONLY



Pay Only 5¢ per Day

- We have stretched the purchasing power of a nickel to its utmost—so that you can now buy a Simmons Beautyrest Mattress for only 5c a day. Think of what that means in terms of radiant health and comfortable sleep.
- If you have one now, here is the opportunity of a lifetime to buy a Beautyrest for the other bedroom. Let the whole family enjoy that refreshing sleep that comes from 837 springy coils which support every inch of the body and allow EASY, NATURAL MOVEMENT, DURING SLEEP.
- Just drop in at our store tomorrow morning—select your Beautyrest in any of the new pastel shades, and we will see that it is in your home tonight.

WHERE YOU'LL FIND QUALITY FURNITURE IN A HARDWARE STORE

MONROE HARDWARE CO.

QUALITY FURNITURE

ONLY One Store — Corner St. John and Harrison Sts. Just 50 Steps From Capitol Theater — ONLY One Store

MAKE NO MISTAKE IN THE ADDRESS AND YOU'LL MAKE NO MISTAKE IN WHAT YOU ...

FORMER RUSTON MAN DROWNS IN FALL FROM BOAT

(Continued From First Page)

an's body was back on the boat, was unable to resuscitate him.

n examination of the body later by the coroner of Iberville parish Henderlite said, revealed an injury on the head evidently sustained in the fall overboard.

It was believed this injury knocked Knott unconscious so he was not able to rescue himself from the shallow water.

KNOTT FUNERAL PLANNED TODAY

RUSTON, La., April 27.—(Special)—Funeral services for Alton Knott will be held at the Knott home on West Mississippi avenue at 2 p. m. Sunday with Rev. R. W. Vaughan and Dr. H. T. Carley in charge.

Besides his parents, Knott leaves three sisters, Mrs. J. W. Stately, Ft. Worth; Miss Margaret Knott, Ruston, and Miss Leah Knott, teacher in the St. Joseph schools. Young Knott was educated at Louisiana Tech and had been employed by the state highway commission for the past six or seven years. He made his home at Baton Rouge.

Young Woman, Resident Of Ouachita City, Dies

Miss Helen Gulley, 23, daughter of Mr. and Mrs. C. H. Gulley, of Ouachita City, died last night at a local hospital.

Surviving relatives are the parents and five sisters. The sisters are the Misses Ruth, Sarah and Jessie Gulley, Mrs. F. L. Wallace and Mrs. D. H. Page.

Funeral arrangements had not been completed late last night, but it was stated that the services will be held at the family home this afternoon at 3:30 o'clock.

Pallbearers will be W. L. Griffin, John P. McKee, Wallace Rainbolt, C. E. McKenzie, J. B. Brooks, J. B. Brasher and Frank Nolan.

Agricultural extension agents are inducting schools to teach farm omen in the south how to make heir own mattresses—out of cotton. t's a part of the general "live-at-ome" program.

DO YOU

Know the Traffic REGULATIONS?

(In cooperation with the Twin City Safety Council, sections of the Monroe City Traffic Regulations will be printed each day, to permit the public an opportunity of becoming more familiar with their provisions.)

Automatic Signal Lights

Section 42. Where and when traffic is being controlled by automatic signal lights, it shall be unlawful for any person to drive a vehicle into a street intersection where and when the red or "Stop" light is burning, or where and when the yellow or "Caution" light is burning.

PLANS COMPLETE FOR PRESS MEET

(Continued From First Page)

speak on "Press and Publicity Problems;" Charles M. Evans, Pine Bluff, Ark., and Clayton Rand, Gulfport, Miss.

Dr. Hugh H. Bennett, director of the United States soil erosion service, will be the principal speaker at the luncheon to be held Saturday noon in honor of the delegates from the five southern states press associations. A humorous address will be delivered by Walter Caughill, mayor of Bayou Pom Pom.

Saturday afternoon, the Louisiana Press association will hold its annual meeting, and the delegates from Arkansas, Alabama, Florida and Mississippi will also hold separate business sessions.

Over three hundred publishers will arrive in New Orleans Saturday evening on a special train bringing delegates to the fiftieth anniversary convention of the National Editorial association which will open a three day business session in New Orleans on Monday morning, May 6. A number of nationally known speakers will be on the program of the national organization.

Following a three day business session in New Orleans, the delegates of the National Editorial association will make a four day tour of the Mississippi gulf coast and the Teche country of Louisiana. Among the towns to be visited on the tour will be Baton Rouge, Opelousas, Lafayette, St. Martinsville, New Iberia, Franklin, Morgan City and Houma.

Optometrists To Meet At Shreveport Today

A meeting of optometrists of north Louisiana, sponsored by the Northeast Louisiana Optometric society, of which Dr. Bert Heinberg, of Monroe, is chairman, will be held at the Washington-Youree hotel in Shreveport today. Dr. S. R. Clay, president of the Louisiana State Association of Optometry, who recently moved to Shreveport, will preside.

Optometrists from south Arkansas and east Texas are expected to attend the meeting.

POLICE DECLINE TO HOLD DRUNKEN MAN SMEARED WITH OIL

Two plainclothes officers of the Monroe police department who are noted for their ability to get their man, were instructed at police headquarters yesterday afternoon to go to the vicinity of the Illinois Central railroad switch yards and arrest a man reported to be there in an intoxicated condition.

The officers went to the designated locality and found the drunken man there.

But they failed to get their man; they declined to arrest him, even though they had no doubt, whatever, that the man was intoxicated.

Instead of taking the man in custody, the officers called a taxicab, and allowed him to be carried to the home of friends near West Monroe.

The reason the man was not arrested was that he had fallen into and wallowed in a ditch partly filled with sticky, black waste oil. His clothing, more than decent enough before he fell into the ditch, was saturated with the oil. The greasy substance covered his hands, splotched his face and dripped from his hair.

The taxicab driver summoned to the scene was not pleased with the prospect of transporting such a customer, to say the least. Nevertheless, he spread some newspapers on the seat of his cab and the bedraggled drunk sat upon them and was driven away.

Who will say that the man's experience did not exact from him a penalty greater than the payment of a fine of $7.50 for drunkenness?

At any rate, when the two plainclothes men reported to headquarters the reason why they did not get their man, no censure of their action was made.

WARNER TO SEEK JOB AS SHERIFF

(Continued From First Page)

Military Academy at Atlanta, where he remained until the war ended. In 1919 he completed his high school education, interrupted by the war, at Ouachita parish high school at Monroe, where he graduated in 1921. He worked in a Monroe store for a time and later attended Lenier university at Atlanta and Louisiana college, at Pineville, for a year. Afterwards he taught school at Fairbanks.

Six years ago he moved to a farm owned by his father-in-law, J. L. McDonald, in Richland parish, and has remained there ever since. He is a member of the Methodist denomination.

Tallulah

Mrs. C. F. Hobson was hostess to her circle of the Baptist Missionary union at her home on Monday afternoon with Mrs. L. Westmoreland teaching the study lesson from the text, "Decade of the W. M. U." The meeting opened with prayer by a visitor, Mrs. R. K. Boney. During the social period which followed the session, refreshments were served to Mesdames W. C. Purdy, C. A. Sparling, Paul Gaines, L. Westmoreland, D. P. Moore, Roberson, R. K. Boney, and Miss Dicks Purdy and Dick Sevier.

Mrs. R. G. Long, of Monroe, was a week-end guest of Mr. and Mrs. A. L. Sevier. She was accompanied home on Sunday by Howard Sevier, who is recovering from a two-weeks illness.

The Eveready circle of the Methodist Missionary society met with Mrs. A. H. Hurd on Monday afternoon for the regular meeting, the study lesson from "Suzuki Looks at Japan" being the feature of the session. The devotional was given by Mrs. J. W. Huckabay. The hostess served ice cream and cookies at the social period. Those in attendance were Mesdames J. W. Huckabay, D. A. Whitfield, Carl Jennings, Harry Anderson, Jesse Anderson, W. G. Goza, J. W. Rogillio, W. H. Hale, Herman Lancaster, A. J. Cranford, Richard Alexander, W. H. Harvey, T. Ed Williams, H. C. Brown, Wray Bowie, Webb Williams, C. M. Richie, Collins, Lavelle Scott, A. T. Palmer J. R. Medlin, George C. Purvis and Miss Josephine Moore.

Mrs. Arnold Shields, a bride of the spring season, was the honoree at a lovely party given by Mrs. Will Harvey on Tuesday afternoon. Easter lilies, peonies and other beautiful flowers were attractively arranged in the reception rooms where tables were placed for bridge. Mrs. H. W. Huckabay was the fortunate winner of the high score prize, a hand made breakfast set; Mrs. Mason Spencer, for consolation, received a flower pot, and Mrs. W. D. Buford, for low score, an Easter novelty. Mrs. Shields was presented with a pyrex baking dish as a souvenir of the occasion. A delectable salad course was served at the close of the games to the guests who were Mesdames Arnold Shields, Leo Shields, Tom Bomer, Mason Spencer, A. J. Cranford, Will Adams, W. M. Murphy, R. L. Baily, Z. L. Chambliss, J. R. Medlin, J. W. Huckabay, T. Ed Williams, H. C. Brown, A. J. Sevier, Faye Conroy, Richard Almond Horace Maxwell, W. D. Buford, Misses Josephine Moore, Doris Brown and Jane Johnson.

Circle five of the Baptist Missionary society met with Mrs. H. R. Post on Monday afternoon with Mrs. Post as leader of a stewardship program. The devotional was given by Mrs. H. B. Day followed by prayer by Mrs. A. J. Boswell. Refreshments were enjoyed at the conclusion of the meeting by Mrs. Day, Mrs. R. C. Walker, Mrs. E. V. Riddle, Mrs. A. R. Bunch, Mrs. W. R. Hatchel, Mrs. L. A. Bankston and Mrs. L. B. Collins.

Mr. A. H. Carter, Miss Elma Carter, Mrs. M. R. Ashley and Miss Edna Ashley, of Mer Rouge, were guests of Mr. and Mrs. W. B. Eisely on Easter Sunday.

The primary department of the Methodist Sunday school presented a well-rendered Easter program in their room on Sunday morning with parents and friends of the children as guests. Mrs. V. R. Thompson and Mrs. J. R. Medlin are in charge of the department.

Mrs. John Fridge entertained the members of her bridge club on Friday afternoon, the games resulting in Mrs. Harry Anderson winning the high score prize, and Mrs. J. D. Halbach second. A salad course was attractively served to Mesdames Wray Bowie, Herman Lancaster, C. H. Calhoun, J. D. Halbach, Paul Schwartz, Hary Anderson, R. L. Moncrief and J. C. Lee.

Circle one of the Methodist Missionary society met with Mrs. D. H. Allen on Monday afternoon for the study lesson on the new book "Open Gate to Prayer." Mrs. Douglas Fortner taught the chapter on the source of power in prayer and Mrs. Charles Coltharp on hindrances to prayer. Those in attendance were Mesdames D. H. Allen, D. Fortner, Charles Coltharp, J. R. Linton, Wallace Lancaster, M. L. Piper, J. L. Land, E. O. Edgerton, J. L. Coleman, G. E. Lanehart, T. H. Goza, C. K. Smith, Nora Shepard, F. D. Naylor, Bryan Foster and Kimbrough.

OBITUARY

MRS. SALLIE GRACE DEAN

JONESBORO, La., April 27.—(Special)—Funeral services for Mrs. Sallie Grace Dean, 65, who died Friday at the home of her son, Robert Dean, of Hodge, were held Saturday afternoon at 3:30 o'clock, with Rev. Alma Williams officiating. Interment was in the Eros cemetery.

The deceased is survived by two brothers, Joe and Taylor Lambert, one sister, Mrs. Rebecca Carrol, five sons and four daughters. One of the daughters, Mrs. Lena Portman, lives at 202 North Second street, Monroe.

The deceased also has 38 grandchildren and ten great grandchildren.

RICHARDS FUNERAL

The funeral of Dr. E. E. Richards, of Shreveport, who died in that city early Friday, was held at the Riverview Burial park Saturday morning.

Dr. Richards was the father of E. E. (Jack) Richards, Jr., of Monroe, employed by the United Gas company. Employes of the company acted as pallbearers.

FRANK DOMANSKI

JONESBORO, La., April 27.—(Special)—Funeral services for Frank Domanski, 70, who died Friday at his home near Liberty Hill, will be held Sunday at the Baptist church with Rev. C. W. Caldwell, pastor of the Arcadia Baptist church, officiating. Interment will follow in the cemetery there.

The deceased is survived by his widow, two sons and five daughters.

Mr. Domanski was born in Lulinea, Poland, and came to Chicago 54 years ago. He later moved to the Bienville parish community, where he was a successful farmer for several years.

A. L. ROBINSON

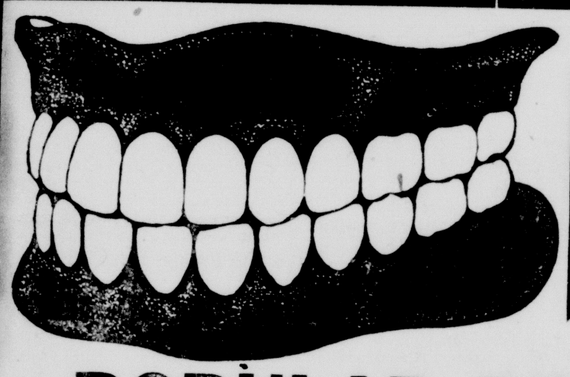
A. L. Robinson, seven years, son of Mr. and Mrs. James Robinson, of 315 Wilson street, died at a local hospital of pneumonia early Saturday morning.

The funeral is to be held at 2:30 o'clock this afternon at Davis-Lawhead funeral home. Interment will be made in Riverview burial park. Rev. T. L. Hastings, pastor of the First Baptist church, is to officiate.

FINDING OF RARE BIRD ANNOUNCED

(Continued From First Page)

gained enough information to justify sending an elaborately-equipped expedition into the state to take sound films of the rare species. Mr. Lowery accompanied the expedition into northeast Louisiana when it made its investigation a few weeks ago. The sound films are to be used to acquaint bird lovers all over the country with the appearance and habits of the ivory-billed woodpeckers, which at one time were numerous throughout all the southern states.

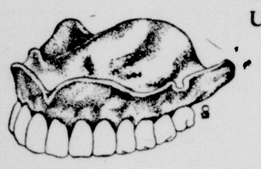


DR. B. G. WILLIAMS

My 32 Years in Monroe is My Guarantee — Examination and Advice Free

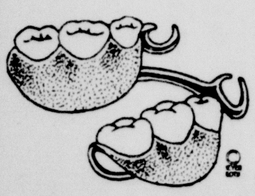
POPULAR PRICED DENTAL OFFICE

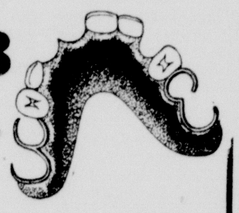
Located Upstairs 335½ DeSiard St.--Phone 43



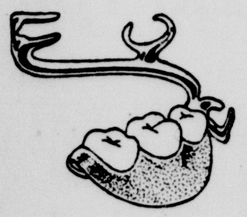
HECOLITE PLATES $17.50

I will make you an upper or lower HECOLITE plate, carved gums, thin as a wafer, light as a feather, a plate you will be proud to wear, one that will reflect individuality and refinement, a plate that will give you a sense of well being.





FREE Teeth extracted free when plates are ordered



NOTICE

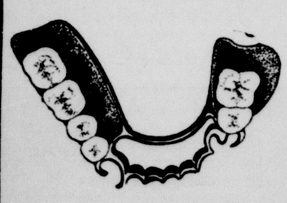
Dr. G. L. Bowden

is now connected with this office and he wishes to state that he will be pleased to meet all his former patients and friends.



GUM-TINT PLATES $10.00

The last word in dentures—a remarkable resemblance to human tissues, virtually defies detection in the mouth. Come in and ask about this plate.



EXTRACTION $1.00 Painless

A BEAUTIFUL GOLD DUST RUBBER PLATE $12

A NICE RED RUBBER PLATE, PINK GUMS $10

I MAKE ROOFLESS PLATES BY MY OWN IMPROVED METHOD

YES! I WILL MAKE YOU A PLATE FOR $7.50—OR EVEN $7.00 IF YOU INSIST

Crowns, 22k gold ... $5

Bridge Work 22k gold .. $5

Broken Plates Repaired While You Wait. Let Me Tighten That Old Loose Plate.

24k Gold Fillings ... $3

Silver Fillings ... $1

All work done in my large and modern equipped Laboratory by a Master Technician with 30 years experience in the larger Dental Offices and Laboratories in the United States. I invite your inspection.

DR. G. L. BOWDEN, Dental Surgeon — ALFRED VAUGHAN, Dental Technician — DR. B. G. WILLIAMS, Dental Surgeon

SPECIAL OFFER FOR A LIMITED TIME ONLY



Pay Only 5¢ per Day

- We have stretched the purchasing power of a nickel to its utmost—so that you can now buy a Simmons Beautyrest Mattress for only 5c a day. Think of what that means in terms of radiant health and comfortable sleep.
- If you have one now, here is the opportunity of a lifetime to buy a Beautyrest for the other bedroom. Let the whole family enjoy that refreshing sleep that comes from 837 springy coils which support every inch of the body and allow EASY, NATURAL MOVEMENT, DURING SLEEP.
- Just drop in at our store tomorrow morning—select your Beautyrest in any of the new pastel shades, and we will see that it is in your home tonight.

WHERE YOU'LL FIND QUALITY FURNITURE IN A HARDWARE STORE

MONROE HARDWARE CO.

QUALITY FURNITURE

ONLY One Store — Corner St. John and Harrison Sts. Just 50 Steps From Capitol Theater — ONLY One Store

MAKE NO MISTAKE IN THE ADDRESS AND YOU'LL MAKE NO MISTAKE IN WHAT YOU BUY

JUNIOR LEAGUE PLANS CAMPAIGN

Members To Call On Merchants In Interests Of Press Project

Members of the Monroe Junior Charity league will begin Monday morning to call on merchants and business men of the city to solicit their cooperation in producing a special edition of the Morning World and News-Star devoted to the objectives of the organization.

The "Junior League Number" will appear about May 29 and will include special feature stories and articles on the baby clinic, which has been sponsored for several years by the Junior league.

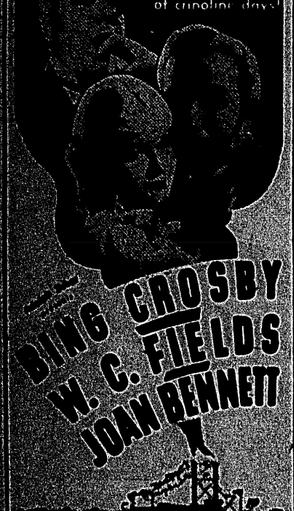
A generous percentage of the proceeds from the special number will go to the Junior league to carry on its work amongst the babies of the city.

At a special meeting of the Junior Charity league held last Friday afternoon, final arrangements for the special edition were completed, and members of the Junior league were assigned their parts in the activity. Mrs. Dolcita Ellis, chairman of the finance committee, will have charge of the general arrangements, it was announced by Mrs. J. A. Shaw, Jr., the president.

Women keep "harems" of men and dominate all activities in certain districts of Malaysia.

TODAY—THRU MONDAY

ALL ABOARD!



BING CROSBY
W. C. FIELDS
JOAN BENNETT

MISSISSIPPI

with
EVELYN KNIGHT • JOHN MILJAN
PAUL PATRICK • FRED KOHLER
and the CABIN KIDS

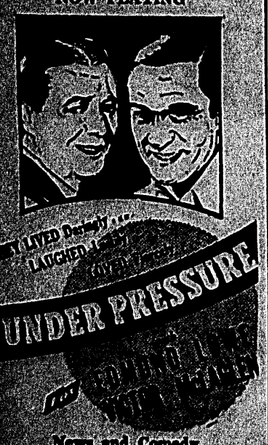
—Also—
Stan Laurel-Oliver Hardy
—in—
"Fixer-Upper"
Late News Events

TUESDAY-WEDNESDAY
Thrill a Minute of Fun, Music, Girls and Laughter!
"NIGHT LIFE OF THE GODS"

THURSDAY-FRIDAY
BUDDY VALLEE
ANN DVORAK
—in—
"SWEET MUSIC"

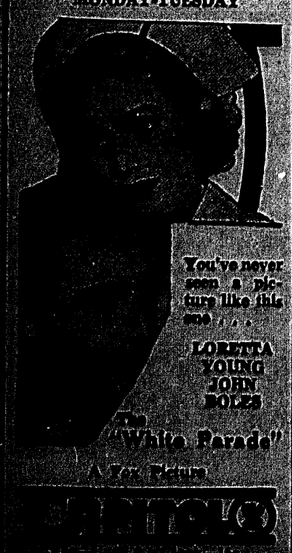
Paramount

NOW PLAYING



UNDER PRESSURE

News and Comedy
MONDAY-TUESDAY



PARAMOUNT TODAY AND MONDAY



"Mississippi" is a story of the romantic south in the days when ladies swooned and men dueled for entertainment. Bing Crosby, the Yankee sweetheart of Gail Patrick, declined to duel for his lady's love, is branded as a coward and forced to join Field's acting troupe on "The River Queen" in order to escape the taunts of his former friends. "Mississippi" is the attraction at the Paramount theater for today and Monday, it's a new musical spectacle.

SCHOOL NEWS

MARION

MARION, La., April 27.—(Special)—The following composed the honor roll of the Marion high school for the month just closed:

Seventh grade: Corinne Farrar, Marie Johnson, Inez Gilbert, Elizabeth Crow, Eula Baker, Charlotte Hollis, Willie Marie Anderson, Mildred Edwards, Ernestine Day, Cleo Reeves, Fred Adams and James Phillips.

Sixth grade: Charlie Allen, Denver Andrews, Allen Brown, William Gilbert, Grace Graves and Nell Maroney.

Fifth grade: Sally Mary Andrews, Bobbie Crow, Clemasue Buckley, Maxine Farrar, Bess Newsome, Laura Parker, Harry Maroney and Lyvern Murphy.

Fourth grade: Herman Day, Thomas Gibson, Raymond Miller, Ruby Crow, Josephine Cummings, Barbara Nell Kendrick, Lucille Post, Elaine Smith and Patsy Thompson.

Third grade: Opal Adams, Cleo Bardin, Hazel Johnson, William Crow, George Hollis.

Second grade: Mary Lee Baker, Sue Lynn Edwards, Julia B. Reeves, Charlotte Melton, Dama Clay, Mary Elizabeth Anderson, Bobby Reeves and R. P. Graves.

First grade: Donald Lee Cole, Glen Post, Minor Brantley, Raymond Johnson, Mary Brown, Mary Virginia Green, Thelma Miller, Elise Murphy, Annie Jo Sehon, Mary Frances Simpson, Mary Grace Thompson, Gertrude Thurman and Irene Johnson.

CLARKS

E. B. Cottingham, Caldwell parish superintendent of schools, has announced that 95 students will be candidates for graduation in the five parish high schools in May. They are as follows: Clarks high school—Lewis Cooksey, Macon Kirk, Travis Knight, John W. Webb, Jr., Faye Cooksey, Raye Cooksey, Vivian Jones, Geraldine Ferguson, Marie Reitzell, Joy Pugh, Marjorie May, Beryl Banks, Odell May, Opal Thompson, Wessie Lee Bass and Hazel Cody.

Columbia high school—Mildred Lucille Brown, Etta Duke, Bertha Mae Fisher, Ethel Armeda Fisher, Iris Ferne Harrelson, Carrie Josephine Hill, Agnes Clotile Humphries, Omie Horton, Grace L. Ledbetter, Hazel Marie Ledbetter, Lilla Frances Meredith, Fredia Hermine Roberts, Ruby Viola Rosser, Willie Lorraine Ryan, Frances Alberta Weathers, Docia Branan Wallace, Gordon Keith Adams, Henry Victor Adams, Thomas Burke, Robert B. Culpepper, Alkin Bowie Duke, Roy Bascom Girod, Clarence Loulin Hinton, Veston Marcell Kelly, Otha Kenneth Martin, Roy Smith, Jr., Marcus Martin Thornhill, Elbredge Gary Wade, James William Waggoner and George Stancil Ramsey.

Grayson high school—Jonnie Monroe, Kirby Parham, Bill Humphries, LeRoy Humphries, A. J. McKeithen, Archie Estess, Tamrige Kinnison, Merlin Robinson, Agnes Hughen, Ruth Hughen, Lea Joynes, Ruth Humble, Daisy Bell Nethery, Viva Humphries, Ozella Auttenberry, Florance McKeithen, Marie Gregory and Effie Ralph.

Kelly high school—B. F. Bratton, Travis Gore, Hilry Gore, Amos Franklin, Myrtle Dunn, Maurice Martin, Marie Gandy, Viola Gough, Frances Kennison, Woodrow Gough, Woodrow Kirkland, Franklin Smith, Elmer Steen, Jack Lane Eubanks, Lucille Newsome, Stella Riser, Lynella Cruse and Hardie McDaniel.

Ward 5 high school—Sammie Calton, Vera Cole, Viola Haddox, Henry Haddox, John Hyatt, Nellie Hyatt, Loya Johnson, Sidney Martin, Audie May, Loyce May, Mary Amason, J. V. Stamper and Harold Haddox.

ST. MATTHEW'S

The honors roll for the elementary grades of St. Matthew's school are announced as follows:

Grade 1, Lloyd Voorhees, R. B. Hill, Bobbie BeDolt, Velma Louise Harris, Mary S. Norris, Freddie Jean Endom, Shirley Jean Holden, Rosalie Riley, Libordia Guilando, Patsy Dougal.

Grade 2, Mary Louise Hartman, Laura Leah Worsham, Marjorie Barjak, Lena Cascio, Josephine Cascio, Albert Dunn, Charles Guerriero, Salvador Danna, Joseph Marsala, Constance Spatafora, Jack Walhstrom, Frank Morris, Mary Lou Fury.

Grade 3, Gene Heller, Catherine Buttitta, Christine Romano, Pat Willemsky, Kramer Dale Norris, Mary Flacy, Mary Florence Morrison, Helen Zurga, Joseph Hartman, J. D. Ladart.

Grade 4, Nicky Kokinos, Gene Ritter, Bobby Clouatre, Heloise Rimes, Sarah Ann Hunt, Frances Pecastaing, Louis Rolleigh, Helen Burkett, Louise Hoban, Mary Cascio, Theresa Bernard, Sadie Soignier, Joseph Nastasi, Eda Magnani, Jessie Aguirre.

Grade 5, Sybil Marie Daughtry, Pascal Norris, Camille Marsala, James Hoban, Filholl Breard, Bob Elliott, Mary Lois Darcy, Rosanne Reid, Harry Bell, Mary Edith Breard, Angelina Bee, Mike Elioff, J. L. Haydel, Dorothy Clare Hays, Mary Bernice Nastasi.

Grade 6, Anthony Gibbon, Rosemary Worsham, Bobbie Hails, Guyton Powers, Jo Ann Guerriero.

Grade 7, Jean Hails, Marilyn Rolleigh, Cliff Worsham, James Schneider, Bobby Rimes, Robert Selley, Pete Ladart, Paul Keller.

RIALTO WEST MONROE

TODAY AND MONDAY
JACK BENNY
NANCY CARROLL
GENE RAYMOND
—in—
"TRANSATLANTIC MERRY-GO-ROUND"
—With—
BOSWELL SISTERS
MITZI GREEN

WEST MONROE
STRAND
THEATER

TODAY AND MONDAY
ROBERT MONTGOMERY
MAUREEN O'SULLIVAN in
"HIDE OUT"

TUESDAY ONLY
"Student Tour"
JIMMY DURANTE
AND BIG CAST

WEDNESDAY AND THURSDAY
"CHARLIE CHAN IN LONDON"
With WARNER OLAND

FRIDAY ONLY
"GIFT OF GAB"
EDMUND LOWE—RUTH ETTING
—ON THE STAGE—
WARREN COMEDIANS

SATURDAY ONLY
JOHN WAYNE in
"TEXAS TERROR"
ALSO "TAILSPIN TOMMY"

NEGRO MUSICAL WILL BE GIVEN

Program Dedicated To City Officials And Other White Folk

The first annual musical dedicated to the mayor and other city officials and white citizens of Monroe, is to be presented by students of the Monroe negro high school this afternoon at 3 o'clock. Doors will be opened at 2:30 o'clock. The program is sponsored by two instructors, Robbie Smith and Henry Carroll.

Negro spirituals will comprise almost the entire program, which will be presented by a chorus of 20 voices. E. James Hamilton, tenor, will direct the group and the accompanist is to be Rotina S. Wilson, former dean of the music department at Coleman college.

The chorus will be assisted by some of the best of local negro musical talent. Among these will be the Hayward Jackson quartet, Ethel Harris and Mayme Simms, duet vocalists, John Dunlap, Willie Clarice Powe, director of music at the Morehouse parish training school, and E. James Hamilton, former Southern university concert singer.

Listed on the program for the afternoon are such stirring numbers as "Swing Low Sweet Chariot," "Done Made My Vow to De Lord," "Hand Me Down de Silver Trumpet," "King Jesus Is a List'nin'," "Little David Play on Your Harp," "Joshua Fought de Battle of Jericho," and "Certainly Lord."

Hodge

The wedding of Miss Thelma Ball, of Ruston, to Mr. John Holdon, was solemnized at nine o'clock Wednesday morning at St. Matthew's rectory, Monroe, with Father Gremillion officiating. The couple was attended by Miss Audle Mae Greer and Mr. Charles L. Kelley of Hodge. The bride was attired in a modish gown of blue crepe with contrasting blue accessories, and carried a bouquet of Talisman roses and lilies of the valley. Miss Greer wore a brown sheer crepe suit with harmonizing accessories.

Following the ceremony, the couple left for Vicksburg and New Orleans. Mrs. Holdon was born and reared and educated in Ruston, where she has always made her home. Mr. Holdon came to Hodge several years ago, from his home in Le Moyne, Maine. Prior to his residence here, Mr. Holdon was employed at the Advance Bag and Paper company of Howland, Maine.

On the eve of her departure for home, Mrs. John E. Kelley was guest of honor at a bridge party given at the home of Mrs. Royal A. Polhamus to a group of her friends. A profusion of lovely pink, white and red roses were artistically arranged throughout the Polhamus home.

At bridge, Mrs. Henry Michaud received a travel-kit of creams and lotions for high score. Mrs. Michael Mooney was given a box of scented talc for second high score. In the high diamond cut, Mrs. Mooney won a costume corsage of spring flowers. To her honoree, the hostess gave a box of engraved note paper.

Delicious refreshments were served to the guests, with a miniature corsage of roses and baby breath souvenirs. Upon leave-taking, Mrs. Polhamus presented her guests with a bouquet of handsome long stemmed pink and red rose buds.

Enjoying the Polhamus party were Mrs. S. E. Michaud, Mrs. John E. Kelley, Mrs. Jane Gagnon, Mrs. Charles L. Kelley, Mrs. Henry Michaud, Mrs. John C. Michaud, Mrs. Michael F. Mooney, Mrs. Charles J. Libbey, Mrs. Norman U. Dickerson, Mrs. Emmett Stewart and Mrs. Wes Suttle.

A STAMPING CORNER

By W. J. KIRBY

An attractive new series of six stamps from Sweden commemorates the day 500 years ago when the first riksdag, or parliament, was opened—the first example of government by the people in Sweden. In the year 1435, led by one Engelbrekt Engelbrektsson, the Swedes overthrew the rule of King Eric of Pomerania and became a self-governing people.

Sweden is ruled by four houses of the riksdag, called "estates." It was the custom until 1866 for the four estates to meet separately, and four of the new stamps show the buildings in which they met, as follows: 5 ore, the law courts, which was the meeting-place of the peasants; 10 ore, the exchange, where the burghers assembled; 15 ore, the great church, which housed the clergy; 25 ore, the house of nobles. On the 35 ore we see the present home of all four estates—the house of parliament. The 60 ore depicts a member of each of the four classes who compose the riksdag: a noble, a clergyman, a burgher and a peasant. In the center is seen the coat of arms of Engelbrekt.

A new 50 haleru green stamp issued by Czechoslovakia honors the great Bohemian composer, Antonin Dvorak. (Bohemia, formerly an independent country, is now a province of Czechoslovakia.) Dvorak visited America in 1891 and became the director of the New York Conservatory of Music. One of his most famous compositions, the New World Symphony, is a record of his impressions of this country, and the well known Largo from this symphony is said to have been based on negro melodies. The stamp bears a portrait of Dvorak, who died in 1904. In the border may be seen a number of musical notes from the music of the New World Symphony.

A writer from the Argentine, writing in Linn's Weekly Stamp News, states that the president of Brazil will pay an official visit to Argentina in the latter part of May, and that, in honor of the occasion, a special set of stamps will be issued. Just how many stamps and what values were not mentioned.

Seed Loan Applications Made By Union Farmers

MARION, La., April 27.—(Special)—About 450 applications have been made to the Emergency Seed Loan office of the government at Memphis, for loans by the farmers of Union parish, according to Mr. L. O. Brown of Monroe, who has charge of the loans in this parish. Four offices for taking applications were maintained in the parish as follows: Farmerville, which sent in 200 applications; Marion, which sent in 70; Spearsville, which sent in 100, and Bernice, which sent in about 90. The applications average about $50 each.

H. C. Couch To Address Arkansas Fox Hunters

PINE BLUFF, Ark., April 27.—(Special)—Harvey C. Couch, president of the Arkansas Light and Power company, announced here yesterday that he had accepted an invitation to address the Arkansas Fox Hunters association at its annual fox hunt at Cedar Pine, near Conway, on May 15, 16 and 17.

Mr. Couch, for the past two months, has been here recovering from injuries received when a horse stumbled and fell on him near Hot Springs last February, but he is expected to take active part in the chase next month.

AT THE CAPITOL TODAY



Edmund Lowe and Victor McLaglen are co-starred in Fox Film's thrilling new production, "Under Pressure" with Florence Rice lending romantic interest, at the Capitol theater today. Lowe and McLaglen depict the swaggering, devil-may-care sand-hogs who take life as they find it and they find it full of action. "Under Pressure" is one of the most colorful and unique pictures ever made.

AT LOCAL THEATERS

AT THE PARAMOUNT—A picture of melody, mirth and romance woven about a love story of the old south came to the Paramount theater yesterday when Paramount's "Mississippi" arrived with Bing Crosby, W. C. Fields and Joan Bennett in the starring cast.

In "Mississippi," Crosby sings for the first time an old favorite, a special arrangement of "Swanee." A chorus of forty negro voices and elaborate settings make this production number one of the highspots of the show.

The story of the picture, adapted from a play by Booth Tarkington, is that of a young Yankee who loses one Dixie sweetheart because he won't duel for her, and almost loses another because he's been doing too much dueling.

Crosby, in the leading role, spends the intervening time between these two romances on the river steamer of Fields, a noisy, blustering braggart who builds him up as the gun-fighting terror of the river, "The Singing Killer."

Songs, comedy and romance are so deftly mixed by Edward Sutherland's direction that "Mississippi" is unflagging entertainment from beginning to end.

Crosby's new hit songs, including the already popular "Soon" and "Down by the River," are the products of Rodgers and Hart. Queenie Smith, Broadway stage star, who makes her debut in "Mississippi," and the Five Cabin Kids, a juvenile negro chorus, assist Crosby in musical numbers.

AT THE CAPITOL—Edmund Lowe and Victor McLaglen are reunited as co-stars in the new Fox film production, "Under Pressure," which plays at the Capitol theater today.

Preview audiences have voted this unique picture the most colorful, the most thrilling and the most human of the notable Lowe-McLaglen series, according to advance reports, and wide interest has been displayed in its release throughout the country.

"Under Pressure," it is said, supplies this outstanding screen team with a type of story, and a background, never before attempted by Hollywood. This background is furnished by the tunneling operations beneath a New York river—and the two stars are seen as "sand hogs," battling perilously against the black waters which surround them.

Only one hour of the twenty-four they spend below the river. That is as long as men can endure the air pressure there. But they draw high pay for that one hour; and in the other twenty-three there is time for love, life and laughter. Such, say advance reports, is the theme of this big human drama.

One of the most extraordinary settings ever seen on the screen was used for this picture—an exact replica of a modern under-river "bore"—many hundreds of feet long.

In addition to the two stars of the picture, an unusually well-balanced cast includes Florence Rice, Marjorie Rambeau, Charles Bickford, Siegfried Rumann, George Regas, Roger Imhof, George Walsh, Warner Richmond, Olin Howland and James Donlan.

MODEL AIRPLANES TO BE DEMONSTRATED

A demonstration of the flying of model airplanes will be held at 2:30 this afternoon in the ball park of Forsythe park. Paul Oxley, who has constructed a large model, will demonstrate its flying powers and others are expected to enter into the contest. An invitation is extended to all who are interested in model planes, and a large number of children are expected to be present. The Monroe recreation department is the sponsor.

Originally the demonstration was planned for Selman airport but the place was later changed to Forsythe park.

On Friday the Monroe recreation department held a meeting for organization of boys who desire to secure instruction in the making of model planes.

Another meeting for the organization of a junior department, still younger children who are interested in model planes and their construction, will be held Tuesday at 4 o'clock in the rooms of the recreation department in the city hall. Miss Lucyle Godwin, director of recreation, invites all children who are interested to attend this meeting.

A New York hotel has a restaurant on the top floor with a roof that can be rolled back in hot weather.

FREE! TOP-PRICE RINGSIDE SEATS BAER-BRADDOCK NEW YORK BOUT

Free transportation also included in sensational new radio offer

Hundreds of top-price ringside seats and round-trip transportation to the Baer-Braddock heavyweight championship fight in New York, June 13th, are offered absolutely free on a new radio program beginning Monday night.

Details of the offer are announced on Max Baer's thrilling radio mystery drama, "Lucky Smith," broadcast every Monday night. Max Baer plays the title role of Private Detective "Lucky" Smith in these exciting broadcasts.

Hear Max Baer Monday Night
at 8:30 on WSMB

Battery service is an improvement—
OUR
On the best as others do it—
Use it and you will like it.

MONROE STORAGE BATTERY, Inc.
6th and Grammont Willard Battery Men Phone 882

SAFE!

. . . because of a drain pipe



Where would YOU rather have the gases, food odors and "ill smell" from your refrigerator go . . .

DOWN A DRAIN
OR
BE ABSORBED
IN YOUR FOOD?

"Use Covered Dishes," say the mechanical refrigerator people

but . . .

IT IS NOT NECESSARY WITH A MODERN ICE REFRIGERATOR

POISON IN YOUR REFRIGERATOR

When food stuffs are cut off from their natural source of growth they begin to decay. This decay is retarded by keeping them under proper temperature. During this process of decay, even though retarded by chilling, there are certain gases given off by the food. Most prominent of these are sulphur dioxide and chlorine—both of which are POISONOUS.

WHAT TO DO WITH THESE GASES?

Do you think it is a good idea to leave them in your refrigerator? Of course not . . . but one of two things must happen, they must either have an outlet or they will stay in the refrigerator and be absorbed by the food therein. Not only is this true of gases caused by food deterioration but also odors peculiar to certain foods such as cantaloupes, fish, onions, etc.

WHAT HAPPENS IN A MECHANICAL REFRIGERATOR?

There is no outlet for food odors or gases in a mechanical refrigerator. Except for the occasional opening of the door there is absolutely no way for the foul air to be exchanged for fresh. This explains why the mechanical refrigerator people say "USE COVERED DISHES" yet the Bureau of Home Economics, U. S. Department of Agriculture advises against their use because foods spoil more quickly in them.

WHAT HAPPENS IN A MODERN ICE REFRIGERATOR?

It is a scientific fact that water will absorb 100% of ALL gases. On melting ice there is always present a thin film of water, this absorbs the odorous gases from your refrigerator and takes it down the drain and away from your food. This is the reason that ANY KIND of food may be placed in your ice refrigerator UNCOVERED and not absorb the poisonous gases or odors from other foods.

PROOF—Take a tray of ice cubes from a mechanical refrigerator which contains food, place them in a pitcher and let them melt. Then taste the water. You will immediately detect a nasty, obnoxious taste. This is due to the water in the trays having absorbed gases before freezing. ICE CUBES FROZEN IN A MECHANICAL REFRIGERATOR CONTAIN THE SAME THINGS THAT THE DRAIN PIPE OF AN ICE REFRIGERATOR CONTAIN.

COST OF OPERATION

Ice is still the cheapest and best refrigeration known. Let us prove this to you!

"See the Modern Air Conditioned Ice Refrigerator First"

AMERICAN SERVICE CO.
LOUISIANA ICE & COAL CO.

Save Money!

ON HAULING
ON MOVING
ON STORAGE

Expert Workmen
Reliable Insurance
PHONE 780

Monroe Transfer
AND
Warehouse Co.,
INCORPORATED
WALNUT ST.

STOVALL'S "GRADE-A" MILK

Is Strictly Fresh and Unadulterated

Give it a regular place in your meals—for young and old. Every bottle is a bottle of health.

Watch for Your Food Recipes on Stovall's Milk Each Saturday



JUST PHONE 7106

We Deliver to Your Door . . . Monroe and West Monroe

Visit Our Plant

XXX Cream Sweet Milk Buttermilk

STOVALL'S DAIRY

Located On Sterlington Road

JUNIOR LEAGUE PLANS CAMPAIGN

Members To Call On Merchants In Interests Of Press Project

Members of the Monroe Junior Charity league will begin Monday morning to call on merchants and business men of the city to solicit their cooperation in producing a special edition of the Morning World and News-Star devoted to the objectives of the organization.

The "Junior League Number" will appear about May 29, and will include special feature stories and articles on the baby clinic, which has been sponsored for several years by the Junior league.

A generous percentage of the proceeds from the special number will go to the Junior league to carry on its work amongst the babies of the city.

At a special meeting of the Junior Charity league, held last Friday afternoon, final arrangements for the special edition were completed, and members of the Junior league were assigned their parts in the activity. Mrs. Prioleau Ellis, chairman of the finance committee, will have charge of the general arrangements, it was announced by Mrs. J. A. Shaw, Jr., the president.

Women keep "harems" of men and dominate all activities in certain sections of Malaysia.

TODAY—THRU MONDAY



BING CROSBY
W. C. FIELDS
JOAN BENNETT
MISSISSIPPI
QUEENIE SMITH · JOHN MILJAN
GAIL PATRICK · FRED KOHLER
and the CABIN KIDS
— Also —
Stan Laurel-Oliver Hardy
—in—
"Fixer-Upper"
Late News Events

TUESDAY-WEDNESDAY
It's a Riot of Fun, Music, Girls and Laughs—
"NIGHT LIFE OF THE GODS"

THURSDAY-FRIDAY
RUDY VALLEE
ANN DVORAK
— in —
"SWEET MUSIC"

Paramount

NOW PLAYING



UNDER PRESSURE
with
EDMUND LOWE
VICTOR McLAGLEN

News and Comedy

MONDAY-TUESDAY



You've never seen a picture like this one . . .
LORETTA YOUNG
JOHN BOLES
The "White Parade"
A Fox Picture

CAPITOL
15c—Until 6 o'Clock—15c

PARAMOUNT TODAY AND MONDAY



"Mississippi" is a story of the romantic south in the days when ladies swooned and men dueled for entertainment. Bing Crosby, the Yankee sweetheart of Gail Patrick, declined to duel for his lady's love, is branded as a coward and forced to join Field's acting troupe on "The River Queen" in order to escape the taunts of his former friends. "Mississippi" is the attraction at the Paramount theater for today and Monday, it's a new musical spectacle.

SCHOOL NEWS

MARION

MARION, La., April 27.—(Special)—The following composed the honor roll of the Marion high school for the month just closed:

Seventh grade: Corinne Farrar, Marie Johnson, Inez Gilbert, Elizabeth Crow, Eula Baker, Charlotte Hollis, Willie Marie Anderson, Mildred Edwards, Ernestine Day, Cleo Reeves, Fred Adams and James Phillips. Sixth grade: Charlie Allen, Denver Andrews, Allen Brown, William Gilbert, Grace Graves and Nell Maroney. Fifth grade: Sally Mary Andrews, Bobbie Crow, Clemasue Buckley, Maxine Farrar, Bess Newsome, Laura Parker, Harry Maroney and Lyvern Murphy. Fourth grade: Herman Day, Thomas Gibson, Raymond Miller, Ruby Crow, Josephine Cummings, Barbara Nell Kendrick, Lucile Post, Elaine Smith and Patsy Thompson. Third grade: Opal Adams, Cleo Bardin, Hazel Johnson, William Crow, George Hollis. Second grade: Mary Lee Baker, Sue Lynn Edwards, Julia B. Reeves, Charlotte Melton, Dama Clay, Mary Elizabeth Anderson, Bobby Reeves and R. P. Graves. First grade: Donald Lee Cole, Glen Post, Minor Brantley, Raymond Johnson, Mary Brown, Mary Virginia Green, Thelma Miller, Elise Murphy, Annie Jo Sehon, Mary Frances Simpson, Mary Grace Thompson, Gertrude Thurman and Irene Johnson.

CLARKS

E. B. Cottingham, Caldwell parish superintendent of schools, has announced that 95 students will be candidates for graduation in the fice parish high schools in May. They are as follows: Clarks high school—Lewis Cooksey, Macon Kirk, Travis Knight, John W. Webb, Jr., Faye Cooksey, Raye Cooksey, Vivian Jones, Geraldine Ferguson, Marie Reitzell, Joy Pugh, Marjorie May, Beryl Banks, Odell May, Opal Thompson, Wessie Lee Bass and Hazel Cody.

Columbia high school—Mildred Lucille Brown, Etta Duke, Bertha Mae Fisher, Ethel Armeda Fisher, Iris Ferne Harrelson, Carrie Josephine Hill, Agnes Clotile Humphries, Omie Horton, Grace L. Ledbetter, Hazel Marie Ledbetter, Lilla Frances Meredith, Fredia Hermine Roberts, Ruby Viola Rosser, Willie Lorraine Ryan, Frances Alberta Weathers, Docia Branan Wallace, Gordon Keith Adams, Henry Victor Adams, Thomas Burke, Robert B. Culpepper, Alkin Bowie Duke, Roy Bascom Girod, Clarence Loulin Hinton, Veston Marcell Kelly, Otha Kenneth Martin, Roy Smith, Jr., Marcus Martin Thornhill, Elbredge Gary Wade, James William Waggoner and George Stancil Ramsey.

Grayson high school—Jonnie Monroe, Kirby Parham, Bill Humphries, LeRoy Humphries, A. J. McKeithen, Archie Estess, Tamrige Kinnison, Merlin Robinson, Agnes Hughen, Ruth Hughen, Lea Joynes, Ruth Humble, Daisy Bell Nethery, Viva Humphries, Ozella Auttenberry, Florence McKeithen, Marie Gregory and Effie Ralph.

Kelly high school—B. F. Bratton, Travis Gore, Hilry Gore, Amos Franklin, Myrtle Dunn, Maurice Martin, Marie Gandy, Viola Gough, Frances Kennison, Woodrow Gough, Woodrow Kirkland, Franklin Smith, Elmer Steen, Jack Lane Eubanks, Lucille Newsome, Stella Riser, Lynella Cruse and Hardie McDaniel.

Ward 5 high school—Sammie Calton, Vera Cole, Viola Haddox, Henry Haddox, John Hyatt, Nellie Hyatt, Loya Johnson, Sidney Martin, Audie May, Loyce May, Mary Amason, J. V. Stamper and Harold Haddox.

ST. MATTHEW'S

The honors roll for the elementary grades of St. Matthew's school are announced as follows:

Grade 1, Lloyd Voorhees, R. B. Hill, Bobbie BeDoit, Velma Louise Harris, Mary S. Norris, Freddie Jean Endom, Shirley Jean Holden, Rosalie Riley, Libordia Guilando, Patsy Dougal.

Grade 2, Mary Louise Hartman, Laura Leah Worsham, Marjorie Barjak, Lena Cascio, Josephine Cascio, Albert Dunn, Charles Guerriero, Salvador Danna, Joseph Marsala, Constance Spatafora, Jack Walhstrom, Frank Morris, Mary Lou Fury.

Grade 3, Gene Heller, Catherine Buttitta, Christine Romano, Pat Willemsky, Kramer Dale Norris, Mary Flacy, Mary Florence Morrison, Helen Zurga, Joseph Hartman, J. D. Ladart.

Grade 4, Nicky Kokinos, Gene Ritter, Bobby Clouatre, Heloise Rimes, Sarah Ann Hunt, Frances Pecastaing, Louis Rolleigh, Helen Burkett, Louise Hoban, Mary Cascio, Theresa Bernard, Sadie Soignier, Joseph Nastasi, Eda Magnani, Jessie Aguirre.

Grade 5, Sybil Marie Daughtry, Pascal Norris, Camille Marsala, James Hoban, Filhoil Breard, Bob Elioff, Mary Lois Darcy, Rosanne Reid, Harry Bell, Mary Edith Breard, Angelina Bee, Mike Elioff, J. L. Haydel, Dorothy Clare Hays, Mary Bernice Nastasi.

Grade 6, Anthony Gibbon, Rosemary Worsham, Bobbie Hails, Guyton Powers, Jo Ann Guerriero.

Grade 7, Jean Hails, Marilyn Rolleigh, Cliff Worsham, James Schneider, Bobby Rimes, Robert Seiley, Pete Ladart, Paul Keller.

A STAMPING CORNER

By W. J. KIRBY

An attractive new series of six stamps from Sweden commemorates the day 500 years ago when the first riksdag, or parliament, was opened—the first example of government by the people in Sweden. In the year 1435, led by one Engelbrekt Engelbrektsson, the Swedes overthrew the rule of King Eric of Pomerania and became a self-governing people.

Sweden is ruled by four houses of the riksdag, called "estates." It was the custom until 1866 for the four estates to meet separately, and four of the new stamps show the buildings in which they met, as follows: 5 ore, the law courts, which was the meeting-place of the peasants; 10 ore, the exchange, where the burghers assembled; 15 ore, the great church, which housed the clergy; 25 ore, the house of nobles. On the 35 ore we see the present home of all four estates—the house of parliament. The 60 ore depicts a member of each of the four classes who compose the riksdag: a noble, a clergyman, a burgher and a peasant. In the center is seen the coat of arms of Engelbrekt.

A new 50 haleru green stamp issued by Czechoslovakia honors the great Bohemian composer, Antonin Dvorak. (Bohemia, formerly an independent country, is now a province of Czechoslovakia.) Dvorak visited America in 1891 and became the director of the New York Conservatory of Music. One of his most famous compositions, the New World Symphony, is a record of his impressions of this country, and the well known Largo from this symphony is said to have been based on negro melodies. The stamp bears a portrait of Dvorak, who died in 1904. In the border may be seen a number of musical notes from the music of the New World Symphony.

A writer from the Argentine, writing in Linn's Weekly Stamp News, states that the president of Brazil will pay an official visit to Argentina in the latter part of May, and that, in honor of the occasion, a special set of stamps will be issued. Just how many stamps and what values were not mentioned.

H. C. Couch To Address Arkansas Fox Hunters

PINE BLUFF, Ark., April 27.—(Special)—Harvey C. Couch, president of the Arkansas Light and Power company, announced here yesterday that he had accepted an invitation to address the Arkansas Fox Hunters association at its annual fox hunt at Cedar Pine, near Conway, on May 15, 16 and 17.

Mr. Couch, for the past two months, has been here recovering from injuries received when a horse stumbled and fell on him near Hot Springs last February, but he is expected to take active part in the chases next month.

RIALTO WEST MONROE
TODAY AND MONDAY
JACK BENNY
NANCY CARROLL
GENE RAYMOND
— in —
"TRANSATLANTIC MERRY-GO-ROUND"
— With —
BOSWELL SISTERS
MITZI GREEN

WEST MONROE
STRAND THEATER
TODAY AND MONDAY
ROBERT MONTGOMERY
MAUREEN O'SULLIVAN in
"HIDE OUT"
TUESDAY ONLY
"Student Tour"
JIMMY DURANTE AND BIG CAST
WEDNESDAY AND THURSDAY
"CHARLIE CHAN IN LONDON"
With WARNER OLAND
FRIDAY ONLY
"GIFT OF GAB"
EDMUND LOWE—RUTH ETTING
—ON THE STAGE—
WARREN COMEDIANS
SATURDAY ONLY
JOHN WAYNE in
"TEXAS TERROR"
ALSO "TAILSPIN TOMMY"

NEGRO MUSICAL WILL BE GIVEN

Program Dedicated To City Officials And Other White Folk

The first annual musical dedicated to the mayor and other city officials and white citizens of Monroe, is to be presented by students of the Monroe negro high school this afternoon at 3 o'clock. Doors will be opened at 2:30 o'clock. The program is sponsored by two instructors, Robbie Smith and Henry Carroll.

Negro spirituals will comprise almost the entire program, which will be presented by a chorus of 20 voices. E. James Hamilton, tenor, will direct the group and the accompanist is to be Rotina S. Wilson, former dean of the music department at Coleman college.

The chorus will be assisted by some of the best of local negro musical talent. Among these will be the Hayward Jackson quartet, Ethel Harris and Mayme Simms, duet vocalists; John Dunlap, Willie Clarice Powe, director of music at the Morehouse parish training school, and E. James Hamilton, former Southern university concert singer.

Listed on the program for the afternoon are such stirring numbers as "Swing Low Sweet Chariot," "Done Made My Vow to De Lord," "Hand Me Down de Silver Trumpet," "King Jesus Is a List'nin'," "Little David Play on Your Harp," "Joshua Fought de Battle of Jericho," and "Certainly Lord."

Hodge

The wedding of Miss Thelma Ball, of Ruston, to Mr. John Holdon, was solemnized at nine o'clock Wednesday morning at St. Matthew's rectory, Monroe, with Father Gremillion officiating. The couple was attended by Miss Audie Mae Greer and Mr. Charles L. Kelley of Hodge. The bride was attired in a modish gown of blue crepe with contrasting blue accessories, and carried a bouquet of Talisman roses and lilies of the valley. Miss Greer wore a brown sheer crepe suit with harmonizing accessories.

Following the ceremony, the couple left for Vicksburg and New Orleans. Mrs. Holdon was born and reared and educated in Ruston, where she has always made her home. Mr. Holdon came to Hodge several years ago, from his home in Le Moyne, Maine. Prior to his residence here, Mr. Holdon was employed at the Advance Bag and Paper company of Howland, Maine.

On the eve of her departure for home, Mrs. John E. Kelley was guest of honor at a bridge party given at the home of Mrs. Royal A. Polhamus to a group of her friends. A profusion of lovely pink, white and red roses were artistically arranged throughout the Polhamus home.

At bridge, Mrs. Henry Michaud received a travel-kit of creams and lotions for high score. Mrs. Michael Mooney was given a box of scented talc for second high score. In the high diamond cut, Mrs. Mooney won a costume corsage of spring flowers. To her honoree, the hostess gave a box of engraved note paper.

Delicious refreshments were served to the guests, with a miniature corsage of roses and baby breath souvenirs. Upon leave-taking, Mrs. Polhamus presented her guests with a bouquet of handsome long stemmed pink and red rose buds.

Enjoying the Polhamus party were Mrs. S. E. Michaud, Mrs. John E. Kelley, Mrs. Jane Gagnon, Mrs. Charles L. Kelley, Mrs. Henry Michaud, Mrs. John C. Michaud, Mrs. Michael F. Mooney, Mrs. Charles J. Libbey, Mrs. Norman U. Dickerson, Mrs. Emmett Stewart and Mrs. Wes Suttle.

Seed Loan Applications Made By Union Farmers

MARION, La., April 27.—(Special)—About 450 applications have been made to the Emergency Seed Loan office of the government at Memphis, for loans by the farmers of Union parish, according to Mr. L. O. Brown of Monroe, who has charge of the loans in this parish. Four offices for taking applications were maintained in the parish as follows: Farmerville, which sent in 200 applications; Marion, which sent in 70; Spearsville, which sent in 100, and Bernice, which sent in about 90. The applications average about $50 each.

AT THE CAPITOL TODAY



Edmund Lowe and Victor McLaglen are co-starred in Fox Film's thrilling new production, "Under Pressure" with Florence Rice lending romantic interest, at the Capitol theater today. Lowe and McLaglen depict the swaggering, devil-may-care sand-hogs who take life as they find it and they find it full of action. "Under Pressure" is one of the most colorful and unique pictures ever made.

AT LOCAL THEATERS

AT THE PARAMOUNT—A picture of melody, mirth and romance woven about a love story of the old south came to the Paramount theater yesterday when Paramount's "Mississippi" arrived with Bing Crosby, W. C. Fields and Joan Bennett in the starring cast.

In "Mississippi," Crosby sings for the first time an old favorite, a special arrangement of "Swanee." A chorus of forty negro voices and elaborate settings make this production number one of the highspots of the show.

The story of the picture, adapted from a play by Booth Tarkington, is that of a young Yankee who loses one Dixie sweetheart because he won't duel for her, and almost loses another because he's been doing too much dueling.

Crosby, in the leading role, spends the intervening time between these two romances on the river steamer of Fields, a noisy, blustering braggart who builds him up as the gun-fighting terror of the river, "The Singing Killer."

Songs, comedy and romance are so deftly mixed by Edward Sutherland's direction that "Mississippi" is unflagging entertainment from beginning to end.

Crosby's new hit songs, including the already popular "Soon" and "Down by the River," are the products of Rodgers and Hart. Queenie Smith, Broadway stage star, who makes her debut in "Mississippi," and the Five Cabin Kids, a juvenile negro chorus, assist Crosby in musical numbers.

AT THE CAPITOL—Edmund Lowe and Victor McLaglen are reunited as co-stars in the new Fox film production, "Under Pressure," which plays at the Capitol theater today.

Preview audiences have voted this unique picture the most colorful, the most thrilling and the most human of the notable Lowe-McLaglen series, according to advance reports, and wide interest has been displayed in its release throughout the country.

"Under Pressure," it is said, supplies this outstanding screen team with a type of story, and a background, never before attempted by Hollywood. This background is furnished by the tunneling operations beneath a New York river—and the two stars are seen as "sand hogs," battling perilously against the black waters which surround them.

Only one hour of the twenty-four they spend below the river. That is as long as men can endure the air pressure there. But they draw high pay for that one hour; and in the other twenty-three there is time for love, life and laughter. Such, say advance reports, is the theme of this big human drama.

One of the most extraordinary settings ever seen on the screen was used for this picture—an exact replica of a modern under-river "bore"—many hundreds of feet long.

In addition to the two stars of the picture, an unusually well-balanced cast includes Florence Rice, Marjorie Rambeau, Charles Bickford, Siegfried Rumann, George Regas, Roger Imhof, George Walsh, Warner Richmond, Olin Howland and James Donlan.

MODEL AIRPLANES TO BE DEMONSTRATED

A demonstration of the flying of model airplanes will be held at 2:30 this afternoon in the ball park of Forsythe park. Paul Oxley, who has constructed a large model, will demonstrate its flying powers and others are expected to enter into the contest. An invitation is extended to all who are interested in model planes, and a large number of children are expected to be present. The Monroe recreation department is the sponsor.

Originally the demonstration was planned for Selman airport but the place was later changed to Forsythe park.

On Friday the Monroe recreation department held a meeting for organization of boys who desire to secure instruction in the making of model planes.

Another meeting for the organization of a junior department, still younger children who are interested in model planes and their construction, will be held Tuesday at 4 o'clock in the rooms of the recreation department in the city hall. Miss Lucyle Godwin, director of recreation, invites all children who are interested to attend this meeting.

A New York hotel has a restaurant on the top floor with a roof that can be rolled back in hot weather.

FREE! TOP-PRICE RINGSIDE SEATS BAER-BRADDOCK NEW YORK BOUT

Free transportation also included in sensational new radio offer

Hundreds of top-price ringside seats and round-trip transportation to the Baer-Braddock heavyweight championship fight in New York, June 13th, are offered absolutely free on a new radio program beginning Monday night.

Details of the offer are announced on Max Baer's thrilling radio mystery drama, "Lucky Smith," broadcast every Monday night. Max Baer plays the title role of Private Detective "Lucky" Smith in these exciting broadcasts.

Hear Max Baer Monday Night at 8:30 on WSMB

Battery service is an improvement—
OUR
On the best as others do it—
Use it and you will like it.
MONROE STORAGE BATTERY, Inc.
6th and Grammont Willard Battery Men Phone 882

Save Money!
ON HAULING
ON MOVING
ON STORAGE
Expert Workmen
Reliable Insurance
PHONE 780
Monroe Transfer AND Warehouse Co.,
INCORPORATED
WALNUT ST.

STOVALL'S "GRADE-A" MILK
Is Strictly Fresh and Unadulterated
Give it a regular place in your meals—for young and old. Every bottle is a bottle of health.
Watch for Your Food Recipes on Stovall's Milk Each Saturday



JUST PHONE 7106
We Deliver to Your Door . . . Monroe and West Monroe
Visit Our Plant
XXX Cream Sweet Milk Buttermilk
STOVALL'S DAIRY
Located On Sterlington Road

SAFE!
. . . because of a drain pipe



Where would YOU rather have the gases, food odors and "ill smell" from your refrigerator go . . .
DOWN A DRAIN
OR
BE ABSORBED IN YOUR FOOD?

"Use Covered Dishes," say the mechanical refrigerator people

but . . .
IT IS NOT NECESSARY WITH A MODERN ICE REFRIGERATOR

POISON IN YOUR REFRIGERATOR

When food stuffs are cut off from their natural source of growth they begin to decay. This decay is retarded by keeping them under proper temperature. During this process of decay, even though retarded by chilling, there are certain gases given off by the food. Most prominent of these are sulphur dioxide and chlorine—both of which are POISONOUS.

WHAT TO DO WITH THESE GASES?

Do you think it is a good idea to leave them in your refrigerator? Of course not . . . but one of two things must happen, they must either have an outlet or they will stay in the refrigerator and be absorbed by the food therein. Not only is this true of gases caused by food deterioration but also odors peculiar to certain foods such as cantaloupes, fish, onions, etc.

WHAT HAPPENS IN A MECHANICAL REFRIGERATOR?

There is no outlet for food odors or gases in a mechanical refrigerator. Except for the occasional opening of the door there is absolutely no way for the foul air to be exchanged for fresh. This explains why the mechanical refrigerator people say "USE COVERED DISHES" yet the Bureau of Home Economics, U. S. Department of Agriculture advises against their use because foods spoil more quickly in them.

WHAT HAPPENS IN A MODERN ICE REFRIGERATOR?

It is a scientific fact that water will absorb 100% of ALL gases. On melting ice there is always present a thin film of water, this absorbs the odorous gases from your refrigerator and takes it down the drain and away from your food. This is the reason that ANY KIND of food may be placed in your ice refrigerator UNCOVERED and not absorb the poisonous gases or odors from other foods.

PROOF—Take a tray of ice cubes from a mechanical refrigerator which contains food, place them in a pitcher and let them melt. Then taste the water. You will immediately detect a nasty, obnoxious taste. This is due to the water in the trays having absorbed gases before freezing. ICE CUBES FROZEN IN A MECHANICAL REFRIGERATOR CONTAIN THE SAME THINGS THAT THE DRAIN PIPE OF AN ICE REFRIGERATOR CONTAIN.

COST OF OPERATION

Ice is still the cheapest and best refrigeration known. Let us prove this to you!

"See the Modern Air Conditioned Ice Refrigerator First"

AMERICAN SERVICE CO.
LOUISIANA ICE & COAL CO.

CONGRESS CHIEFS PRESS FOR QUICK ACTION ON BILLS

(Continued From First Page)

for other pressing administrative matters.

The NRA suggestion brought an immediate protest from Senator Borah who foreshadowed difficulty in getting agreement for a temporary extension.

While there was some talk on Capitol Hill about delaying further action on the House-approved social security bill, a high-ranking administration senator said there was no present design in the Senate to drop the measure. Nevertheless, some Democrats claimed that if Mr. Roosevelt insists upon its enactment at this session, the July 1 adjournment hope will fade away.

The last jam was in the senate, where a filibuster over the anti-lynching bill held up progress through the week and delayed plans of leaders to bring up Monday the Harrison bonus compromise bill. Efforts to bring up the anti-lynching bill were blocked by southern Democrats again Monday. If successful, this would clear the way for the bonus compromise which undoubtedly would keep that branch busy for another week.

The house calendar was fairly clear. Tuesday it has passed the social security bonus, and the work-relief bill—the latter the only major administration measure which has become law—and begins consideration of the administration's omnibus banking bill Monday.

After disposing of the banking measure, house leaders planned to consider successively the Rayburn-Wheeler bill to outlaw utility holding companies, the administration's new ship subsidy bill and legislation to continue $420,000,000 in miscellaneous taxes.

OUR BOARDING HOUSE —By Ahern



SAILOR QUIZZED IN IVAR DEATH

(Continued From First Page)

said, "when Howard said to me: 'Go downstairs and wait in the car for me; I want to talk to Paul.'

"So I went down to the garage where the car was kept and walked around for a while," McDermitt continued. "Suddenly I realized that there was Howard in the car, driving off.

"He hollered at me about meeting him somewhere but I couldn't catch it, he was speeding away so fast.

"I went back upstairs. I intended borrowing some money to get back to San Pedro. I asked the apartment house clerk to let me in the apartment. He did.

"As I stepped through the doorway I saw Paul on the floor, all bloody. The old lady (Mrs. Ada Wharton, Ivar's foster mother) was beside him. She looked up at me and asked; 'Who are you?'

"I told her I was a friend of Paul's. I saw there had been a shooting although I hadn't heard any shots. So I thought I'd better get out of there. I went into the kitchen and jumped out a window. Then I bummed my way back to San Pedro and stayed with friends."

The sailor said he did not know Ivar or Howard until last Sunday when they "picked me up when I was on my way from San Pedro to Los Angeles."

McDermitt said he then stayed at Howard's house. On one occasion the sailor said Howard told him "that if Paul thought he could beat him out of the $75 he owed him (Howard) for salary, he'd find he was the wrong guy to beat."

The sailor said he saw a revolver at Howard's house but did not know he carried it to Ivar's dinner Thursday night.

At Ivar's, McDermitt said, Howard went out to buy the food for dinner.

"I think he must have talked to Paul about money matters," the sailor continued, "because Paul told me, 'I have a check coming to me for $1,800 and I'll straighten everything up with Bill."

McDermitt said "everything was o. k." at dinner, up to the time Howard asked him to wait outside the apartment.

After seeing his name in the newspaper stories of the tragedy, McDermitt said he changed hurriedly from civilian clothes to his uniform and returned to his ship, the U. S. S. Pennsylvania, late yesterday.

Aboard ship he told his story to Commander E. W. McKee. The latter notified county authorities, who came aboard and obtained the statement.

Still more of Ivar's peculiarities, which included a penchant for perfumes and cosmetics, were disclosed when some of his clients reported he was fond of claiming to be half Chinese.

1,000 Prizes To Be Given

One thousand prizes with a first prize of $1,000 and a prize for every contestant, are the big features in the comic cutout contest to be held by Sally Myles and the News-Star—World.

The contest has an entirely new idea that promises enjoyment for everyone and the rules are so simple that winning one of the big prizes looks extremely easy.

The contest is open to everyone and is based on some of the most famous characters in the world—the comic characters which you see every day in the News-Star and World. The big cash prizes will be awarded for the best sets of five comic characters cut from any of the strips running daily in these newspapers and colored according to the complete rules which are available at all good grocers.

As an added attraction, Sally Myles and the News-Star—World will award a special weekly prize of $5 for the best colored comic cut-out submitted to this paper each week. Somebody will win the first prize of $1,000 cash and 999 other people, boys, girls, or their parents, will win the other cash prizes just for a few minutes fun coloring Tarzan, Joe Palooka, or any of the other characters that you love so well and read every day in the News-Star and World. In addition, everyone who submits five colored comic cut-outs will be sent a special Sally Myles luckpiece and will be enrolled in the Sally Myles Comic club.

With so many inducements and a chance to win, every reader of the News-Star—World is urged to enter the contest and to submit five complete drawings through the five weeks of the contest. Read the complete details in the Myles Salt advertisement Thursday in the News-Star and World. Then start right in cutting out your favorite characters and coloring them. Don't miss this chance to win plenty of money and have some of the things you have long wanted to enjoy.

MEXICO DECLARES BANKING HOLIDAY

MEXICO, D. F., April 27.—(AP)—A bank holiday—President Roosevelt's recourse against financial panic soon after his inauguration—was Mexico's answer today to the Roosevelt silver policies.

Rising prices of the white metal caused by the United States treasury's advanced purchasing price pushed Mexico's peso up to the point where it would be profitable to melt it down and sell it for bullion.

To prevent that, the government yesterday ordered coins surrendered to the Bank of Mexico in exchange for paper certificates to be issued against the silver reserve thus accumulated. Export of silver coin was forbidden.

Today President Lazaro Cardenas' administration ordered all banks closed in order to permit adjustments to the new monetary regulations. It was announced they would be open again Monday as usual.

Butterflies give off a variety of odors resembling the fragrance of flowers. Red clover, mignonette, violets, and sandalwood all have their fragrance imitated by butterflies.

WORK PROGRESSES ON SEVERAL JOBS IN THIS SECTION

(Continued From First Page)

good progress is being made in erecting the concrete columns.

Central Construction company has not yet received a work order for paving the road to Brown Paper mill, but, in addition to the bridge work here, is engaged in a big bridge project at Alexandria. At that place the company is building a bridge across Red river and is building an overpass over the Texas and Pacific and Missouri Pacific railroad. The entire job at this place calls for laying about 60 spans of concrete.

Major construction jobs at Bastrop include repairs to the courthouse at a cost of about $32,000 and the erection of a new postoffice building. Work on the postoffice was started Tuesday and the courthouse work will begin Monday.

A paving job at Jonesboro calls for the laying of a concrete sidewalk from Jonesboro high school to the paper mill at Hodge, a distance of about three miles.

The Louisiana state highway commission is advertising for bids on laying two miles of paving at Rayville. Bids on this job will be opened May 15 and the work is expected to be started about May 25 and completed August 25.

T. L. James is pouring concrete on a paving job at Ruston.

Street improvements are being completed at Newellton. Work of laying asphalt paving has practically been completed, but there are still a few buildings to be moved back to give sufficient right-of-way clearance.

Work is also getting under way on the new postoffice building at Tallulah.

About a mile of concrete paving has been completed at Oak Grove, with the exception of a small amount of shoulder work.

At Bernice work is going forward on a six-mile asphalt paving job.

Construction of five miles of concrete highway will start soon at Winnfield.

Painting and other finishing work is being done on the Three rivers bridge across the Bouef river on the Winnfield-Columbia highway, about 12 miles out of Columbia. Riveting work is being done on the bascule span on the bridge across the Ouachita river at Columbia. Other spans of the bridge have been completed and it is hoped the contract will be completed about July 1.

While the birthrate of negroes, Chinese, Japanese and Indians in California declined, state health department figures disclosed there were 2,737 more white babies born in 1934 than in 1933.

NAZIS CONSIDER NEW SUBMARINES IN NAVAL PLANS

(Continued From First Page)

"a showdown" on the whole status of the German navy, including her demand for 35 per cent of the British tonnage.

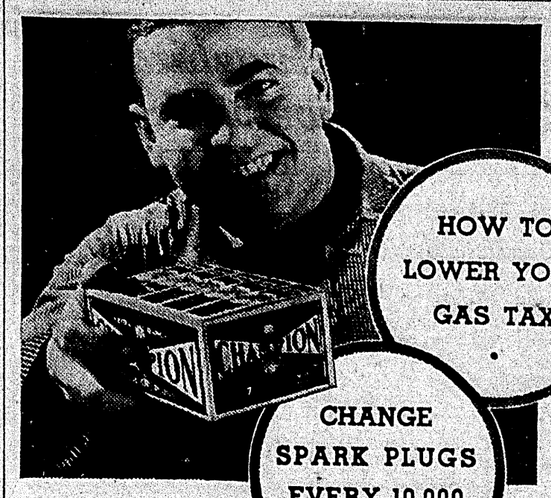
Naval experts said the disclosure might "well prove of inestimable benefit for military France in awakening naval Britain to the dangers of Hitler's armaments policy."

France's system of mobilization would be seriously menaced, it was said, if the reich is granted her demands, which amount to approximate parity with the French fleet.

Naval circles said if Germany were as strong as France on the sea the movement of munitions and food stuffs from neutral countries into France would be practically paralyzed.

Although observers stressed that the reported 250-ton submarines would probably be confined to operations in narrow waters of the North Sea, they said such craft could "wreak havoc" with importations into this country from the Americas.

Hawaiian pineapples are grown on every island of the Hawaiian group except Hawaii.



Every motorist knows he pays a high tax on every gallon of gas he buys. But how many motorists realize that they are paying an *extra* tax by continuing in service old worn out spark plugs that have been in use 10,000 miles or more? Stop this additional taxation. See your Champion Spark Plug dealer now or during Champion National Change Week—May 6th to 12th. You will find him willing and anxious to save you from paying this extra gas tax. His National Change Week plan will show you how to increase motoring efficiency while lowering motoring costs.

AFTER 34-M

CHAMPION

EXTRA-RANGE SPARK PLUGS

"Pep-up" Prices

For Quality Seekers

50c Milk Magnesia .. 39c

1 quart Mineral Oil 79c

$1.00 Pepsodent Antiseptic 79c

$1.00 Lucky Tiger Hair Tonic 79c

Merrell's Mouth Antiseptic, pint size 49c

25c Ex-Lax 19c

[illegible]c [illegible]ack Draught .. 19c

[illegible]ruschen [illegible]alts 79c

[illegible]0c Vick's Nose Drops 39c

SPECIAL
Evening in Paris and Toilet Water, $1.65 value—all for $1.10

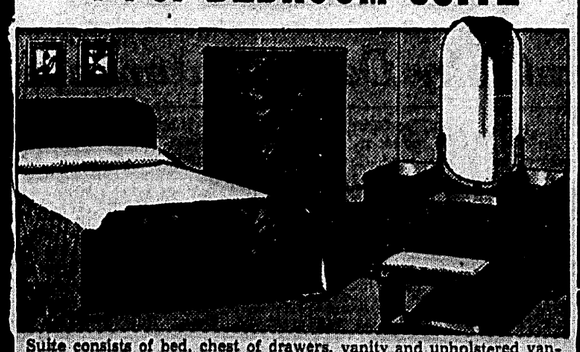
25c Noxzema Greaseless Cream 15c

Double Dip Cones .. 5c
Ice Cream, pints ... 15c
Ice Cream, quarts .25c
Milk Shakes 10c
Malted Milks 15c
We Specialize in All Kinds of Sandwiches

COLLENS PHARMACY
200 DeSiard St. Phone 71
We Deliver

$59.75 $5.00 Down $1.25 a Week $59.75

4-PC. BEDROOM SUITE



Suite consists of bed, chest of drawers, vanity and upholstered vanity bench. Beautifully finished in Cherry or Walnut.

See Our Window Display

Kunholland-Danwitz FURNITURE COMPANY
541-545 DeSiard St.—Phone 71
"Your Satisfaction Is Our Success"

EXCLUSIVE DEALERS FOR SEALY MATTRESSES



Room for 6 People and 3 Bags

AND A COMFORT ZONE RIDE FOR ALL PASSENGERS

PUT six people in this new Ford V-8 Fordor—and you're neither overcrowded nor overloaded! This is a *big* car—with plenty of leg and elbow room in both front and back seats. Your bags fit easily in a compartment behind the rear seat.

Ask your Ford dealer to let you take a trial ride. You will notice one thing first. In the new Ford V-8, *back seat passengers ride with "front seat comfort"!* This is made possible by a new and exclusive Ford development—the Full-floating Springbase with Comfort Zone Seating.

If you are driving, you'll notice this car is easier to handle. Brakes operate with a light touch—and operate better. Little pressure on the clutch is needed when starting or shifting. Steering is easier. And although the new Ford V-8 is a longer car, it retains the parking ease of the 112-inch wheelbase.

For 31 years it has been Ford policy to give you the utmost for your automobile dollar. Without sacrificing either low first cost or economy, Ford has built this 1935 V-8 to satisfy every motoring need.

You get the proved V-8 engine—with crankcase ventilation to make it more dependable than ever. There is new streamlined beauty, new interior luxuriousness. Safety glass all around is included at no extra cost. You get the security of welded, all-steel body and wheels, and the stability of Ford's torque-tube drive. New, larger tires are standard equipment.

The 1935 Ford V-8 is a new automobile value. See it now—at your Ford dealer's.

AUTHORIZED FORD DEALERS



Your bags are out of sight and out of the weather in this new luggage compartment in both Fordor and Tudor Sedans. The back cushion is hinged and pulls well forward permitting easy access. Another extra Ford value.

THE NEW FORD V-8

$495 AND UP, F. O. B. DETROIT—Standard accessory group including bumpers and spare tire extra. Easy terms through Universal Credit Co., Authorized Ford Finance Plan.

ON THE AIR—FORD SYMPHONY ORCHESTRA, SUNDAY EVENINGS—FRED WARING, THURSDAY EVENINGS—COLUMBIA NETWORK

CONGRESS CHIEFS PRESS FOR QUICK ACTION ON BILLS

(Continued From First Page)

for other pressing administrative matters.

But the NRA suggestion brought an immediate protest from Senator Borah which foreshadowed difficulty in a general agreement for a temporary extension.

While there was some talk on Capitol Hill about delaying further action on the house-approved social security bill, a high ranking administration senator said there was no present design in the senate to drop the measure. Nevertheless, some Democrats claimed that if Mr. Roosevelt insists upon its enactment at this session, the July 1, quitting hope will fade away.

The log jam was in the senate, where a filibuster over the anti-lynching bill tied up progress through the week, and delayed plans of leaders to bring up Monday the Harrison bonus compromise bill. Efforts to sidetrack the anti-lynching bill were planned by southern Democrats again Monday. If successful, this would make way for the bonus compromise and undoubtedly keep that branch busy for another week.

The house calendar was fairly clear. That branch has passed the social security, bonus, and the work-relief bill—the latter the only major administration measure which has become law—and begins consideration of the administration's omnibus banking bill Monday.

After disposing of the banking measure, house leaders planned to consider successively the Rayburn-Wheeler bill to outlaw utility holding companies, the administration's new ship subsidy bill and legislation to continue $420,000,000 in miscellaneous taxes.

OUR BOARDING HOUSE —By Ahern



SHUSHAN CASE IS POSTPONED

(Continued From First Page)

lieve will result in further indictments.

"We are going right ahead with our investigations in Louisiana," Elmer L. Irey, chief of the internal revenue bureau's intelligence unit, said.

"Naturally I am gratified over the outcome of our first case to reach the trial stage," he added. "That is just a start, however, there are seven other cases yet to be tried, at the present time, and there may be more before the inquiry is completed."

Irey commended the way Dan Moody, special assistant to the attorney general and former governor of Texas, handled presentation of the case which yesterday resulted in conviction of State Representative Joseph Fisher, a friend of Senator Long.

A corps of more than 25 agents of Irey's unit, working under personal direction of A. D. Burford, agent in charge at New Orleans, are seeking evidence of an alleged conspiracy to defeat the income tax law.

SAILOR QUIZZED IN IVAR DEATH

(Continued From First Page)

said, "when Howard said to me: 'Go downstairs and wait in the car for me; I want to talk to Paul.'

"So I went down to the garage where the car was kept and walked around for a while," McDermitt continued. "Suddenly I realized that there was Howard in the car, driving off.

"He hollered at me about meeting him somewhere but I couldn't catch it, he was speeding away so fast.

"I went back upstairs. I intended borrowing some money to get back to San Pedro. I asked the apartment house clerk to let me in the apartment. He did.

"As I stepped through the doorway I saw Paul on the floor, all bloody. The old lady (Mrs. Ada Wharton, Ivar's foster mother) was beside him. She looked up at me and asked: 'Who are you?'

"I told her I was a friend of Paul's. I saw there had been a shooting although I hadn't heard any shots. So I thought I'd better get out of there. I went into the kitchen and jumped out a window. Then I bummed my way back to San Pedro and stayed with friends."

The sailor said he did not know Ivar or Howard until last Sunday when they "picked me up when I was on my way from San Pedro to Los Angeles."

McDermitt said he then stayed at Howard's house. On one occasion the sailor said Howard told him "that if Paul thought he could beat him out of the $75 he owed him (Howard) for salary, he'd find he was the wrong guy to beat."

The sailor said he saw a revolver at Howard's house but did not know he carried it to Ivar's dinner Thursday night.

At Ivar's, McDermitt said, Howard went out to buy the food for dinner.

"I think he must have talked to Paul about money matters," the sailor continued, "because Paul told me, 'I have a check coming to me for $1,800 and I'll straighten everything up with Bill.'"

McDermitt said "everything was o. k." at dinner, up to the time Howard asked him to wait outside the apartment.

After seeing his name in the newspaper stories of the tragedy, McDermitt said he changed hurriedly from civilian clothes to his uniform and returned to his ship, the U. S. S. Pennsylvania, late yesterday.

Aboard ship he told his story to Commander E. W. McKee. The latter notified county authorities, who came aboard and obtained the statement.

Still more of Ivar's peculiarities, which included a penchant for perfumes and cosmetics, were disclosed when some of his clients reported he was fond of claiming to be half Chinese.

1,000 Prizes To Be Given

One thousand prizes with a first prize of $1,000 and a prize for every contestant, are the big features in the comic cutout contest to be held by Sally Myles and the News-Star—World.

The contest has an entirely new idea that promises enjoyment for everyone and the rules are so simple that winning one of the big prizes looks extremely easy.

The contest is open to everyone and is based on some of the most famous characters in the world—the comic characters which you see every day in the News-Star and World. The big cash prizes will be awarded for the best sets of five comic characters cut from any of the strips running daily in these newspapers and colored according to the complete rules which are available at all good grocers.

As an added attraction, Sally Myles and the News-Star—World will award a special weekly prize of $5 for the best colored comic cut-out submitted to this paper each week. Somebody will win the first prize of $1,000 cash and 999 other people, boys, girls, or their parents, will win the other cash prizes just for a few minutes fun coloring Tarzan, Joe Palooka, or any of the other characters that you love so well and read every day in the News-Star and World. In addition, everyone who submits five colored comic cut-outs will be sent a special Sally Myles luckpiece and will be enrolled in the Sally Myles Comic club.

With so many inducements and a chance to win, every reader of the News-Star—World is urged to enter the contest and to submit five complete drawings through the five weeks of the contest. Read the complete details in the Myles Salt advertisement Thursday in the News-Star and World. Then start right in cutting out your favorite characters and coloring them. Don't miss this chance to win plenty of money and have some of the things you have long wanted to enjoy.

MEXICO DECLARES BANKING HOLIDAY

MEXICO, D. F., April 27.—(AP)—A bank holiday—President Roosevelt's recourse against financial panic soon after his inauguration—was Mexico's answer today to the Roosevelt silver policies.

Rising prices of the white metal caused by the United States treasury's advanced purchasing price pushed Mexico's peso up to the point where it would be profitable to melt it down and sell it for bullion.

To prevent that, the government yesterday ordered coins surrendered to the Bank of Mexico in exchange for paper certificates to be issued against the silver reserve thus accumulated. Export of silver coin was forbidden.

Today President Lazaro Cardenas' administration ordered all banks closed in order to permit adjustments to the new monetary regulations. It was announced they would be open again Monday as usual.

Butterflies give off a variety of odors resembling the fragrance of flowers. Red clover, mignonette, violets, and sandalwood all have their fragrance imitated by butterflies.

WORK PROGRESSES ON SEVERAL JOBS IN THIS SECTION

(Continued From First Page)

good progress is being made in erecting the concrete columns.

Central Construction company has not yet received a work order for paving the road to Brown Paper mill, but, in addition to the bridge work here, is engaged in a big bridge project at Alexandria. At that place the company is building a bridge across Red river and is building an overpass over the Texas and Pacific and Missouri Pacific railroad. The entire job at this place calls for laying about 60 spans of concrete.

Major construction jobs at Bastrop include repairs to the courthouse at a cost of about $32,000 and the erection of a new postoffice building. Work on the postoffice was started Tuesday and the courthouse work will begin Monday.

A paving job at Jonesboro calls for the laying of a concrete sidewalk from Jonesboro high school to the paper mill at Hodge, a distance of about three miles.

The Louisiana state highway commission is advertising for bids on laying two miles of paving at Rayville. Bids on this job will be opened May 15 and the work is expected to be started about May 25 and completed August 25.

T. L. James is pouring concrete on a paving job at Ruston.

Street improvements are being completed at Newellton. Work of laying asphalt paving has practically been completed, but there are still a few buildings to be moved back to give sufficient right-of-way clearance.

Work is also getting under way on the new postoffice building at Tallulah.

About a mile of concrete paving has been completed at Oak Grove, with the exception of a small amount of shoulder work.

At Bernice work is going forward on a six-mile asphalt paving job.

Construction of five miles of concrete highway will start soon at Winnfield.

Painting and other finishing work is being done on the Three rivers bridge across the Bouef river on the Winnfield-Columbia highway, about 12 miles out of Columbia. Riveting work is being done on the bascule span on the bridge across the Ouachita river at Columbia. Other spans of the bridge have been completed and it is hoped the contract will be completed about July 1.

While the birthrate of negroes, Chinese, Japanese and Indians in California declined, state health department figures disclosed there were 2,737 more white babies born in 1934 than in 1933.

NAZIS CONSIDER NEW SUBMARINES IN NAVAL PLANS

(Continued From First Page)

"a showdown" on the whole status of the German navy, including her demand for 35 per cent of the British tonnage.

Naval experts said the disclosure might "well prove of inestimable benefit for military France in awakening naval Britain to the dangers of Hitler's armaments policy."

France's system of mobilization would be seriously menaced, it was said, if the reich is granted her demands, which amount to approximate parity with the French fleet.

Naval circles said if Germany were as strong as France on the sea the movement of munitions and food stuffs from neutral countries into France would be practically paralyzed.

Although observers stressed that the reported 250-ton submarines would probably be confined to operations in narrow waters of the North Sea, they said such craft could "wreak havoc" with importations into this country from the Americas.

Hawaiian pineapples are grown on every island of the Hawaiian group except Hawaii.



Every motorist knows he pays a high tax on every gallon of gas he buys. But how many motorists realize that they are paying an *extra* tax by continuing in service old worn out spark plugs that have been in use 10,000 miles or more? Stop this additional taxation. See your Champion Spark Plug dealer now or during Champion National Change Week—May 6th to 12th. You will find him willing and anxious to save you from paying this extra gas tax. His National Change Week plan will show you how to increase motoring efficiency while lowering motoring costs.

NRA Code APEM 34-01

CHAMPION
EXTRA-RANGE SPARK PLUGS

"Pep-up" Prices
For Quality Seekers

50c Milk Magnesia .. 39c
1 quart Mineral Oil 79c
$1.00 Pepsodent Antiseptic 79c
$1.00 Lucky Tiger Hair Tonic 79c
Merrell's Mouth Antiseptic, pint size 49c
25c Ex-Lax 19c
25c Black Draught .. 19c
Kruschen Salts 79c
50c Vick's Nose Drops 39c

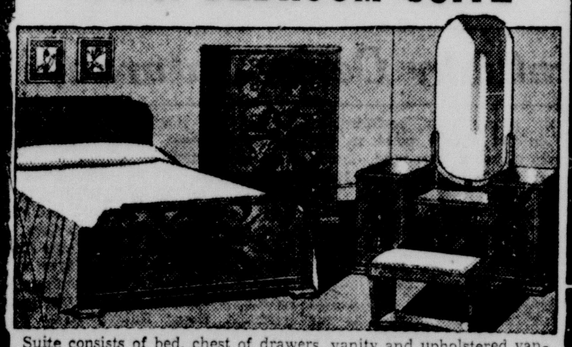
SPECIAL
Evening in Paris and Toilet Water, $1.65 value—all for $1.10

25c Noxzema Greaseless Cream 15c

Double Dip Cones .. 5c
Ice Cream, pints ... 15c
Ice Cream, quarts . 25c
Milk Shakes 10c
Malted Milks 15c
We Specialize in All Kinds of Sandwiches

COLLENS PHARMACY
200 DeSiard St. Phone 71
We Deliver

$59.75 $5.00 Down $1.25 a Week $59.75
4-PC. BEDROOM SUITE



Suite consists of bed, chest of drawers, vanity and upholstered vanity bench. Beautifully finished in Cherry or Walnut.

See Our Window Display
Kunholland-Danwitz FURNITURE COMPANY
341-345 DeSiard St. - Phone 716
"Your Satisfaction is Our Pleasure"
EXCLUSIVE DEALERS FOR SEALY MATTRESSES



Room for 6 People and 3 Bags—

AND A COMFORT ZONE RIDE FOR ALL PASSENGERS

PUT six people in this new Ford V-8 Fordor—and you're neither overcrowded nor overloaded! This is a *big* car—with plenty of leg and elbow room in both front and back seats. Your bags fit easily in a compartment behind the rear seat.

Ask your Ford dealer to let you take a trial ride. You will notice one thing first. In the new Ford V-8, *back seat passengers ride with "front seat comfort"!* This is made possible by a new and exclusive Ford development—the Full-floating Springbase with Comfort Zone Seating.

If you are driving, you'll notice this car is easier to handle. Brakes operate with a light touch—and operate better. Little pressure on the clutch is needed when starting or shifting. Steering is easier. And although the new Ford V-8 is a longer car, it retains the parking ease of the 112-inch wheelbase.

For 31 years it has been Ford policy to give you the utmost for your automobile dollar. Without sacrificing either low first cost or economy, Ford has built this 1935 V-8 to satisfy every motoring need.

You get the proved V-8 engine—with crankcase ventilation to make it more dependable than ever. There is new streamlined beauty, new interior luxuriousness. Safety glass all around is included at no extra cost. You get the security of welded, all-steel body and wheels, and the stability of Ford's torque-tube drive. New, larger tires are standard equipment.

The 1935 Ford V-8 is a new automobile value. See it now—at your Ford dealer's.

AUTHORIZED FORD DEALERS



Your bags are out of sight and out of the weather in this new luggage compartment in both Fordor and Tudor Sedans. The back cushion is hinged and pulls well forward permitting easy access. Another extra Ford value.

THE NEW FORD V-8

$495 AND UP, F. O. B. DETROIT—*Standard accessory group including bumpers and spare tire extra. Easy terms through Universal Credit Co., Authorized Ford Finance Plan.*

ON THE AIR—FORD SYMPHONY ORCHESTRA, SUNDAY EVENINGS—FRED WARING, THURSDAY EVENINGS—COLUMBIA NETWORK

EDITED BY GEORGE V. LOFTON

SPORTS of the WORLD

FIRST NEWS EXPERT VIEWS ON ALL THE SPORTS

INDIANS CONTINUE CLIMB AT EXPENSE OF TIGERS

TRIBE JUMPS ON PAIR OF HURLERS FOR 9-2 VICTORY

Big Hal Trosky Leads Cleveland Attack With Two Home Runs

CLEVELAND, April 27.—(AP)—The Cleveland Indians scored their sixth consecutive victory today by trouncing the Detroit Tigers in a lopsided contest, 9 to 2.

Hal Trosky, the Tribe's first baseman, walloped two homers and a double to contribute to a total of five runs to the Indians' total.

Hughes and Vosmik were aboard when Trosky rifled a hit over the right field wall in the initial inning. He connected for a double in the second to score Vosmik. The first to the plate in the seventh, the rangy youth again looped the right field screen for four bases.

Bruce Campbell, right fielder, turned in his second homer in as many days in the first frame with Hale on base.

The Tribe tallied five of their runs in the opening inning, driving Bridges from the mound. Hatter replaced him. Mel Harder was found for 11 hits by the Detroiters. The Indians made four hits off Bridges in one-third inning, three off Hatter in four and two-thirds innings and five off Fischer in three.

Glenn Myatt, Tribe backstop, engaged in a dispute with Umpire Owens in the first inning, complaining that a ball pitched to Greenberg should have been called a strike. Other players rushed to the scene but the arbiters promptly had the situation in hand.

Box score:

DETROIT.	AB.	R.	H.	PO.	A.	E.
White, cf	5	0	2	2	0	0
Cochrane, c	5	0	1	8	0	0
Greenberg, 1b	4	0	1	4	0	0
Rogell, ss	4	0	0	5	1	0
Goslin, rf	3	0	0	1	0	0
Hoyt, 3b	4	1	2	2	3	3
Walker, lf	3	1	2	0	0	0
Owen, 2b	4	0	2	2	0	0
Bridges, p	0	0	0	0	0	0
Hatter, p	2	0	1	0	0	0
Fischer, p	0	0	0	0	0	0
aMayworth	1	0	0	0	0	0
Totals	36	2	11	24	4	3

aBatted for Hatter in sixth.
bBatted for Fischer in ninth.

CLEVELAND.	AB.	R.	H.	PO.	A.	E.
Hughes, ss	5	1	1	4	2	0
Vosmik, lf	4	2	3	3	0	0
Averill, cf	5	0	1	2	0	0
Trosky, 1b	4	2	2	7	2	0
Cochrane, 3b	4	1	0	1	1	0
Campbell, rf	3	2	1	2	1	0
Myatt, c	4	1	1	2	3	0
Weaver, 2b	4	0	1	2	3	0
Harder, p	4	0	1	1	1	1
Totals	38	9	13	27	10	1

Score by innings:

Detroit	000 200 000—2
Cleveland	510 000 20x—9

Summary: Runs batted in, Stone 2, Trosky 5, Campbell 2, Myatt, Harder, Owen, Hatter. Two-base hits, Trosky, Cochrane. Home runs, Trosky 2, Campbell. Stolen bases, Campbell, Hale. Double plays, Hughes (unassisted); Campbell to Trosky. Left on bases, Detroit 9, Cleveland 10. Bases on balls, off Hatter 1, Fischer 2, Harder 2. Struck out, by Bridges 2, by Hatter 5, by Fischer 1, by Harder 4. Hit, off Bridges 4 in 1-3 inning, off Hatter 3 in 4 2-3 innings, off Fischer 3 in 3 innings. Hit by pitcher, by Fischer (Vosmik). Losing pitcher, Bridges. Umpires, Owens and McGowan. Time, 2:20.

NATS TRIM RED SOX

BOSTON, April 27.—(AP)—Washington cast off the spell of Pitcher Johnny Welch today, laced out a total of 11 hits and set down the fumbling Red Sox, 5-3.

Welch, who had turned back the Senators the last seven times he faced them, couldn't find the right corners today and yielded 13 hits and five runs before heading for the showers after the seventh inning.

Box score:

WASHINGTON.	AB.	R.	H.	PO.	A.	E.
Myer, 2b	4	2	1	2	3	0
Stone, rf	5	1	1	2	0	0
Manush, lf	5	1	4	3	0	0
Wilson, lb	5	2	1	11	0	0
Travis, 3b	5	0	2	0	4	0
Bolton, c	3	1	1	6	0	0
Powell, cf	5	0	2	1	0	0
Appling, ss	4	0	1	1	2	0
Welch, p	2	1	1	0	1	0
Totals	43	8	17	27	11	0

BOSTON.	AB.	R.	H.	PO.	A.	E.
Rothrock, 2b	4	0	1	4	5	1
Cronin, ss	4	0	1	2	3	0
D. Johnson, lf	4	0	0	2	1	0
Gehringer, 1b	3	0	0	3	2	1
Fox, rf	4	0	3	2	0	0
Berry, c	4	0	2	3	1	0
Kampouris, 3b	4	1	2	2	1	1
Walkup, p	2	0	0	0	0	0
Hildebrand, p	0	0	0	0	0	0
Weiland, p	1	0	0	0	0	0
aCramer, rf	1	1	1	0	0	0
Totals	34	2	8	27	12	2

aBatted for Welch in seventh.

Washington	131 010 021—8
Boston	100 000 001—2

Summary: Runs batted in, Stone 2, Travis, Manush, Powell, Lary, Ruben, Welch. Two-base hits, Travis 2, Cronin, Alamada. Sacrifice, Dahlgren. Left on bases, Washington 14, Boston 6. Bases on balls, off Hildebrand 1, off Weiland 1, off Walkup 1, off Welch 1, by Ostermueller 2, off Hatter 1, off Fischer 2, Harder 2. Struck out, by Hatter 1, by Fischer 2, by Harder 3, by Ostermueller 1, by Walkup 1, by Welch 1. Hit, off Hildebrand 2 in 2 innings, off Walkup 4 in 7 innings, off Ostermueller 1 in 2 innings. Passed ball, Berry. Losing pitcher, Walkup. Umpires, Dineen, Kolls and Donnelly. Time, 2:10.

CHICAGO TROUNCE BROWNS

CHICAGO, April 27.—(AP)—The second place Chicago White Sox turned on another loud hitting bombardment today to crush the St. Louis Browns, 16 to 4, and rack up their fourth straight victory, before a crowd of 1,000.

Willis George Kamtshaw and Babe Dahlgren were holding Rogers Hornsby's men to 11 widely scattered hits as the Sox batted Elton Walkup, Jim Bivin, Al Hollingsworth and Bob Weiland for 17 blows, picking up three runs in the first inning and four in the fifth. Chicago missed a triple double-play by Kamtshaw with two passes and a single for eight more in the fifth.

Dahlgren hit his third home run of the season with Kamtshaw (George) on base in the seventh.

Monroe Club Opens Home Schedule Against Fairbanks Today

Jesuits Beat Ouachita, 2-0, In Twelve Innings

Jays Take Title In Thriller; Baton Rouge Wins Track Meet

BATON ROUGE, April 27.—(AP)—Jesuits of New Orleans this afternoon won the state high school rally baseball championship by defeating Ouachita parish high of Monroe 2 to 0 in a classic and hard fought twelve inning contest. The New Orleans Bluejays were defending champions.

The game was as close as any ever played in the rally finals with little to choose between regarding either team's chances of winning until the last stanza when Jesuits broke up a scoreless deadlock to make two runs and win.

The Orleanians got five hits and committed four errors while the Monroe nine got six binges and were guilty of three bobbles.

BATON ROUGE, April 27.—(AP)—Baton Rouge won the annual state high school rally track and field tournament today with a total of 36 points. Istrouma of East Baton Rouge parish was next with 28 1-2 points, Baker third with 21, Bolton of Alexandria fourth with 14, Mangham fifth with 13 and Fortier of New Orleans sixth with 8 points.

The spike victory gave Baton Rouge a sweep of both scholastic and track and field sections of the rally. Ouachita of Monroe was second in the scholastic events.

Revised official figures tonight credited the local school with 77 scholastic points, Ouachita with 55, Lake Charles with 45 and Bolton of Alexandria 40.

Fortier of New Orleans took the boys' swimming meet with 38 points, while Easton of New Orleans was second with 30.

Lutcher won the girls' swimming with 37 points to 21 for Baton Rouge and 15 for Lake Charles.

The track and field triumph was the 12th for Baton Rouge in 13 tournaments.

Two track records were broken—one when Bill Kirchem of Easton outsprinted Ray Nash of Mangham in a 50.8 quarter, taking two points off the record Nash set yesterday of 51 flat, and the other when Stanley Brown of Mangham ran a 4:33.2 mile to beat the previous record holder, J. H. Welch of Lecompte.

Billy Brown, the Baker, La., 16-year-old sensational high school sophomore, while he did not measure up to past performance, was high point man of the meet, rolling up 19 points.

Wesley Barnett, Baton Rouge, won the boys' tennis singles by defeating Atwood Rice of Fortier, 6-1, 5-7, 6-0.

Rice and Crais of Fortier took the boys' doubles title by winning over Fajoni and Carpenter of Amite, 6-3, 6-1.

The girls' tennis doubles championship went to Regina Bordelon and Marion Gray of St. Francis Xavier of Alexandria who beat Sarah Rhody and Mary Louise Vernon of Amite, 6-2, 6-2.

Ruth Bunn and Anna Ayres of Bolton won third place in girls' doubles by winning from Jean Sholars and June Moffett of Ouachita high by default.

The track and field results:

100 yards—Brown, Baker; Davis, Baton Rouge; Malgroue, Fortier; Harmon, Waterproof. 10 flat.

120 yard hurdles—Wax, Baton Rouge; Russell, Istrouma; Perkins, Oakdale; Paine, Terrebonne. 15.6.

Shot—Long, Central; Williamson,

(Continued on Tenth Page)

TEXAS LEAGUE

BUCS TAKE LEAD

GALVESTON, April 27.—(AP)—The Galveston Buccaneers moved into undisputed possession of the Texas league lead here tonight by turning back the Oklahoma City Indians, 9-4.

Oklahoma City	001 003 000—	4	5 0
Galveston	150 010 11x—	9	13 0

Parker, Stiely and Miner; Butcher and Liton.

BEAUMONT SHADES CATS

BEAUMONT, April 27.—(AP)—Joe Hare pitched a great uphill game here today and finally won it in the ninth with a single that beat Fort Worth 3 to 2 in the series final.

Fort Worth	011 000 000—	2	10 0
Beaumont	000 101 001—	2	10 1

Milstead and Brookie; Hare and York.

MISSIONS TRIM STEERS

SAN ANTONIO, April 27.—(AP)—With Charley Engle playing sensational ball, taking seven hot grounders without an error, the San Antonio Missions defeated the Dallas Steers 6 to 3 today.

Dallas	000 100 110—	3	11 1
San Antonio	000 011 40x—	6	9 1

Woods, Kinzy and Warren; Miller and Payton.

BUFFS WHIP TULSA

HOUSTON, April 27. — (AP) — The Houston Buffs here this afternoon concentrated their fire in two "big innings" and won a smashing 8 to 3 victory over Tulsa.

Tulsa	003 000 000—	3	9 0
Houston	050 000 30x—	8	12 0

Shealy, Pressel and Britain; Gerber, Fetter and Thomas.

TODAY'S BATTERY



Joe Demaron will do the pitching and Bob Avinger the catching when the Monroe Merchants open their home schedule against the champion Fairbanks club at Forsythe park today. Demaron and Avinger are shown above.

Ole Miss Track Squad Beats Millsaps, 69-48

UNIVERSITY, Miss., April 27.—(AP)—Displaying unexpected strength the Millsaps track team today held the University of Mississippi Harriers to a 69-to-48 win in the opening meet of the season for the university athletes. The Millsaps squad presented practically a one man track team in Louis Sutherland, who individually accounted for twenty-six of his team's points. The versatile Meridian athlete took first places in the pole vault, shot put, high jump, 100-yard dash, and second in both the discus and broad jump. On top of this spectacular performance Sutherland stepped the last lap of the relay, but a 30-yard lead piled up by the first three Ole Miss runners was a bit too much for him to overcome.

The time in all the events was comparatively slow due to a soggy track, and no school records were broken. Faster time is promised next week, however, when the fast Alabama Crimson runners come to the campus for a dual meet with the University of Mississippi runners.

MERCHANTS MEET LEAGUE LEADERS AT LOCAL PARK

Mayor To Toss Out First Ball And Players Will Get Prizes

The Monroe Merchants open their home season in the Ouachita Valley league here today when they meet the strong Fairbanks aggregation at Forsythe park at 3:15 p.m.

Meanwhile the Brown Paper mill squad will be going against the Swartz Carbon Blackers on the Brownies' diamond in West Monroe, and the Sterlington and Ruston clubs, only other teams in the six-club circuit, will meet at Sterlington.

The clash between the Merchants and Fairbanks will be marked by ceremonies in which Mayor Arnold Bernstein and city commissioners will have a part in the opening of a baseball season here for the first time since the days of the old Cotton States' league.

Mayor Bernstein is scheduled to hurl the first ball of the game to start the local season, Manager Nick Bruscato of the Merchants said, while Commissioner R. D. Swayze will be on the receiving end of the toss.

The Monroe club suffered its first defeat in the opening day game against the Brown squad last Sunday on the West Monroe diamond but came back strong in their next contest to beat Swartz, 10 to 3, and are now on their way to the top of the loop, Manager Bruscato thinks.

"Monroe has one of the best semi-pro clubs in northeast Louisiana," Bruscato said yesterday, "and the Merchants are going to prove it before many more games are played."

Besides the tossing out of the first ball, contests among the players will take place before the battle begins. Base running and ball tossing will feature the individual contests.

Repairs have been made at the park during the past week or two under the supervision of Commissioner Swayze and the diamond will be in perfect shape for this afternoon's encounter, it was said.

Manager Bruscato said last night that he would start Joe Demaron on the mound, with Bob Avinger receiving. Both Demaron and Avinger played with the Winnsboro club in the Big Six league last year. The batting order will be Curry, shortstop; Lee, left field; J. Williams, right field; Avinger, catcher; Trammell, second base; McClain, center field; Bruscato, third base; Hyde, first base, and Demaron, pitcher.

Manager Buck Norman of the Fairbanks club said last night that Malone, a right-hander, would be Fairbanks' starting hurler, with Fiser held in reserve. The Fairbanks club won the Ouachita Valley league championship last year and is favored to repeat.

Bruscato said yesterday that prizes will be given to Monroe players making the first run, first hit, first double, first triple, first home run, most hits and first stolen base.

President Dent has assigned Umpire Harrington to the Monroe-Fairbanks game.

Tulane Net Squad Beats Rice Team By 5-1 Score

NEW ORLEANS, April 27.—(AP)—Tulane university's tennis team defeated the net squad of Rice Institute here today, five matches to one.

Rice's only victory was in the number one singles match in which Wilbur Hess, of Rice, defeated Kendall Cram, Tulane's team captain 6-4, 6-3.

Other results:

Singles:

Ernie Sutter, Tulane, defeated Bill Francis, Rice, 6-1, 6-1.

Ashton Phelps, Tulane defeated George Brown, Rice, 6-1, 6-2.

Johnny Thorn, Tulane, defeated Bill Lorimer, Rice, 6-4, 6-3.

Doubles:

Cram and Sutter, Tulane, defeated Hess and Lorimer, Rice, 6-2, 11-9.

Dick Haspel and Thorn, Tulane, defeated Brown and Francis, Rice, 6-2, 6-1.

The STANDINGS

OUACHITA VALLEY LEAGUE

Teams—	Won	Lost	Pct.
Fairbanks	2	0	1.000
Brown	2	0	1.000
Monroe	1	1	.500
Sterlington	1	1	.500
Swartz	0	2	.000
Ruston	0	2	.000

Today's Games
Fairbanks at Monroe.
Ruston at Sterlington.
Swartz at Brown.

NATIONAL LEAGUE

Teams—	Won	Lost	Pct.
New York	6	2	.750
Brooklyn	8	3	.727
Cincinnati	6	5	.545
St. Louis	5	5	.500
Chicago	5	5	.500
Pittsburgh	5	6	.455
Boston	3	7	.300
Philadelphia	2	7	.222

Yesterday's Results
Philadelphia 4; New York 5.
Boston 4; Brooklyn 2.
Pittsburgh 8; St. Louis 5.
Chicago 1; Cincinnati 2.

Today's Games
Chicago at Cincinnati.
Pittsburgh at St. Louis.
Philadelphia at New York.
Boston at Brooklyn.

AMERICAN LEAGUE

Cleveland	8	1	.889
Chicago	8	3	.727
Boston	6	4	.600
Washington	6	4	.600
New York	6	4	.600
St. Louis	2	7	.222
Philadelphia	2	8	.200
Detroit	2	9	.182

Yesterday's Results
New York 9; Philadelphia 8.
Washington 8; Boston 3.
Detroit 2; Cleveland 9.
St. Louis 3; Chicago 16.

Today's Games
St. Louis at Chicago.
Detroit at Cleveland.
Washington vs. Boston.
New York at Philadelphia.

SOUTHERN ASSOCIATION

Memphis	9	2	.818
Birmingham	8	2	.800
Chattanooga	7	4	.636
Atlanta	5	6	.455
New Orleans	4	5	.444
Nashville	4	7	.364
Knoxville	3	7	.300
Little Rock	2	9	.182

Yesterday's Results
Atlanta 1; Birmingham 2.
Chattanooga 7; Memphis 12.
Knoxville 1; New Orleans 7. (Second game postponed account late start of first game.)
Nashville 2; Little Rock 1.

Today's Games
New Orleans at Chattanooga.
Atlanta at Birmingham.
Memphis at Knoxville.
Nashville at Little Rock.

TEXAS LEAGUE

Yesterday's Results
Dallas 3; San Antonio 6.
Fort Worth 2; Beaumont 3.
Tulsa 3; Houston 8.
Oklahoma City 4; Galveston 9.

Today's Games
Dallas at Beaumont (2).
Fort Worth at Santone (2).
Oklahoma City at Houston (2).
Tulsa at Galveston (2).

EVANGELINE LEAGUE

Alexandria 5; Lafayette 4.
Abbeville 6; New Iberia 4.
Rayne 2; Opelousas 3.
Lake Charles at Lafayette, rain.

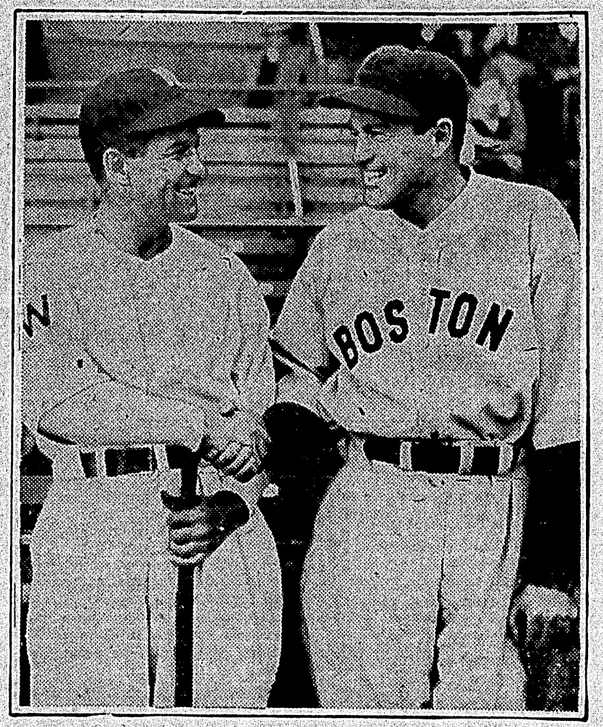
EAST DIXIE LEAGUE

Columbus 6; Jackson 13.
El Dorado 4; Pine Bluff 2.
Others games rained out.

INTERNATIONAL LEAGUE

Montreal 11; Albany 5.
Rochester 3; Syracuse 9.
Buffalo 3; Newark 4.
Toronto 7; Baltimore 15.

'GOOD LUCK—AGAINST OTHERS!'



When Joe Cronin, right, and Bucky Harris met for the first time this season, the first question they asked each other was, "How do you like my old job?" The pair who became boy managers in Washington exchanged places during the winter, Cronin stepping into Harris' shoes with the Boston Red Sox, and the once mine boy returning to the club which he guided to championships in 1924 and 1925.

Bonura May Eat Himself Out Of Big Time Baseball

Jimmy Dykes Believes Zeke's Appetite Threatens His Career

By Jimmy Donahue
(NEA Service Sports Writer)

Chicago's surprising White Sox are going to lose the batting punch that is keeping them in the hair of the American league leaders if big Zeke Bonura doesn't curb his appetite for spaghetti and bananas and cream.

So says Jimmy Dykes, who, as boss of the Sox and signer of meal checks, has been gazing aghast at the huge quantities of the stringy dough Bonura has been stowing away, and who is in a position to know that overtraining at the festive board means a quick ticket back to the bushes.

"Zeke is eating his way out of the majors," Jimmy has said. "If he doesn't change his diet, his career will end in a hurry."

The Sox first sacker, who ranked sixth in home run swatting in the American league in 1934 with 27 circuit clouts, and who has a big future in store as a slugger, HAS changed his diet. It is doubtful, however, if his switch from miles of spaghetti to barbecued spareribs is going to keep weight from piling onto his own ribs.

It isn't the quantity of food a ball player stows away as much as what kinds of food he eats that puts weight on his waistline, slows him down to minor league speed, and spells his demise.

That's the opinion of Rogers Hornsby, boss of the St. Louis Browns, who, in managerial posts in both leagues, has marveled at the appetites of many ball players. But as many as he has seen hit .400 at the table, he never has had a player on his squad eat himself out of the league.

The reason is that the Rajah insisted on ball players eating foods that agreed with them.

"Plenty of big eaters have stuck around in the majors for a long time," Hornsby relates.

"Fatty Fothergill, former Detroit and Boston outfielder, could stuff it in with the best of them, yet he was one of the best gardeners in the business for years. Hack Wilson was another who could eat with the best of the trenchermen, but he didn't begin to slip until he started eating the wrong kinds of food.

"Big ball players like Fothergill, Wilson, Babe Ruth, Babe Herman, Lou Gehrig, Jimmy Foxx, and others need lots of food, or they become undernourished and lose the power in their big frames. This condition is just as bad as a player eating too much starchy and sweet food ant becoming fat, flabby and out of condition. Steaks and plenty of vegetables never put on weight.

"An example of a ball player eating what didn't agree with him was Babe Ruth. You'll remember a few years back when he had such a mania for hot dogs and pop that he contracted a stomach condition that threatened to end his career.

"So it is with any player. Their careers depend on their condition, and it is up to them to watch their diet to prolong their life in baseball."

Bonura has declared that spaghetti gives him batting power, and points to the fact that, after eating a big dinner of it one recent Sunday, he went out against the Browns and hit two home runs in one game, knocking in five counters. Shortly after, he duplicated the feat against Detroit, batting in four runs with two homers.

All this may be true, but Dykes, in asserting that Bonura is eating himself to a fall, probably had in mind the fact that the huge 205-pound first sacker isn't exactly a gazelle when it comes to fielding finesse.

He is aware of Bonura's punch at the plate, but he doesn't want his punch at the table platter to bring about any drop in his standards of defensive play.

EAST DIXIE LEAGUE

JACKSON TRIMS TIGERS

JACKSON, Miss., April 27.—(AP)—Jackson turned the tables on Columbus tonight by bombarding three Bengal pitchers for a 13-to-6 victory.

Columbus	002 100 003—	6	9 6
Jackson	420 311 02x—13	14	2

Kibler, Gentry, Brewer and Sperry; Bridges; Lowry and O'Neill.

BRAVES SCORE 4 RUNS IN 6TH TO DEFEAT DODGERS

Ruth Goes Hitless But Boston Topples Brooklyn From Lead

BROOKLYN, April 27.—(AP)—Babe Ruth accomplished nothing of note, except that he brought out a crowd of 21,600 paying fans, when he returned to the National league wars today but his teammates with Dutch Brandt on the mound, ended the Brooklyn Dodgers' five-game winning streak and tumbled them out of the National league lead with a 4-to-2 victory.

On the "game" count, the Dodgers still top the Giants by a half game, but a quirk of the early season averages gives the victorious New Yorkers first place, .750 to Brooklyn's .727.

Brandt held the Dodgers to six hits, one less than the Braves obtained off the combined deliveries of Ray Benge and two rookies left handers, Frank Lamanske and Bob Logan.

All the scoring came in the sixth inning. The Braves, held to one blow in the first fives frames, drove Benge out with four hits and as many runs. The Dodgers came back with their pair of tallies on the third of Len Koenecke's four walks, Sam Leslie's double and Tony Cuccinello's single but could make no more headway.

Ruth, showing no ill effects of the cold that kept him out for a couple of days grounded out once, fouled out the second time up and finally retired after being called out on strikes in the seventh.

Box score:

BOSTON.	AB.	R.	H.	PO.	A.	E.
Urbanski, ss	5	1	2	3	5	0
B. Jordan, 1b	4	1	2	14	0	0
Ruth, lf	3	0	0	0	0	0
Lee, lf	1	0	0	1	0	0
Berger, cf	4	1	1	2	1	0
Whitney, 3b	3	0	0	1	5	0
Moore, rf	4	1	0	1	0	0
Mallon, 2b	2	0	1	3	1	0
Hogan, c	4	0	1	2	0	0
Brandt, p	4	0	0	0	4	0
Totals	34	4	7	27	16	0

BROOKLYN.	AB.	R.	H.	PO.	A.	E.
Boyle, rf	3	0	0	0	0	0
Frey, ss	4	0	0	2	5	0
Koenecke, cf	0	1	0	3	0	0
Leslie, 1b	4	1	2	13	1	0
Cuccinello, 2b	4	0	2	1	5	0
Bordagaray, lf	4	0	0	2	0	0
Stripp, 3b	3	0	0	1	3	0
Phelps, c	2	0	1	3	1	0
aReis	1	0	0	0	0	0
Onis, c	1	0	1	0	0	0
Benge, p	2	0	0	0	0	0
Lamanske, p	0	0	0	1	0	0
bBucher	1	0	0	0	0	0
Logan, p	0	0	0	1	0	0
cJ. Jordan	1	0	0	0	0	0
Totals	30	2	6	27	15	1

aBatted for Phelps in seventh.
bBatted for Lamanske in seventh.
cBatted for Logan in ninth.

Score by innings:

Boston	000 004 000—4
Brooklyn	000 002 000—2

Summary: Runs batted in, Berger 2, Mallon 2, Cuccinello 2. Two-base hits, Berger, Mallon, Leslie, Urbanski. Double plays, Cuccinello to Frey to Leslie, Whitney to B. Jordan, Brandt to Urbanski to B. Jordan. Left on bases, Boston 8, Brooklyn 7. Bases on balls, off Brandt 6, off Logan 1. Struck out, by Brandt 2, by Lamanske 1, by Logan 1. Hits, off Benge 4 in 5 innings (none out in 6th), off Lamanske 3 in 2 innings, off Logan 0 in 2 innings. Losing pitcher, Benge. Umpires, Stewart, Sears and Reardon. Time, 2:28.

REDS SHADE CUBS

CINCINNATI, April 27.—(AP)—Paul Derringer won his own ball game today as the Cincinnati Reds defeated the Chicago Cubs, 2 to 1.

He held the Cubs helpless, fanning the last four men to face him. He bunted in a squeeze play in the fourth inning to score Goodman with what proved to be the winning run.

It was his second victory over the Cubs this year, and his third win of the season.

Box score:

CHICAGO.	AB.	R.	H.	PO.	A.	E.
Galan, lf	4	0	2	0	0	0
Herman, 2b	4	1	0	2	1	0
Klein, rf	4	0	1	4	0	0
Lindstrom, 3b	4	0	0	1	2	0
Cuyler, cf	3	0	1	1	0	0
aHack	1	0	0	0	0	0
Cavaretta, 1b	4	0	0	7	1	0
Hartnett, c	3	0	1	7	2	0
Jurges, ss	3	0	2	3	1	0
French, p	2	0	0	0	2	0
Totals	32	1	7	24	9	0

aBatted for Cuyler in ninth.

CINCINNATI.	AB.	R.	H.	PO.	A.	E.
Myers, ss	4	0	1	3	2	1
Byrd, lf	3	0	1	2	0	0
Riggs, 3b	3	0	0	2	2	0
Bottomley, 1b	4	0	1	8	0	0
Hafey, cf	4	0	1	3	0	0
Goodman, rf	3	1	0	4	0	0
Lombardi, c	3	0	2	6	1	0
Kampouris, 2b	3	0	0	4	2	0
Derringer, p	3	0	1	0	5	0
Totals	30	1	6	27	12	1

Score by innings:

Chicago	000 001 000—1
Cincinnati	000 200 00x—2

Summary: Runs batted in, Lindstrom, Lombardi, Derringer. Stolen base, Byrd. Sacrifice, French. Double play, Derringer to Myers to Bottomley. Left on bases, Chicago 5, Cincinnati 7. Bases on balls, off French 2. Struck out, by French 4, by Derringer 5. Hit by pitcher, by French (Goodman. Umpires, Magerkurth, Barr and Klem. Time, 1:32.

GIANTS TAKE LEAD

NEW YORK, April 27.—(AP)—The Giants went into first place in the National league today by knocking off the Phillies 5 to 4 in a close game while Brooklyn dropped a 4-2 decision to Boston. It was the Giants'

(Continued on Tenth Page)

Alabama Cindermen Trim Mississippi State Squad

STATE COLLEGE, Miss., April 27.—(AP)—The University of Alabama track team won over the Mississippi State team here today, 78 1-2—47 1-2, in State's first conference meeting in more than two years.

State's two lettermen, Slim Wilson and Erratt Davis, accounted for 23 points, Wilson getting 11 and Davis 10 to tie with Edwards, of Alabama, for second high scoring honors.

Racing World Awaits 61st Running Of Kentucky Derby Saturday

By John J. Romano

The eyes of the horse racing world will be centered on Churchill Downs next Saturday when the finest three-year-olds in training face the barrier for the sixty-first running of the Kentucky derby. Originally the distance was a mile and a half. After twenty-one years it was shortened by a quarter of a mile and has remained so since.

The Kentucky derby, patterned after the world's famous English derby, which originated in 1780, has been won by slightly less than fifty per cent of the post time favorites, twenty-eight to be exact.

Last year Cavalcade was the standout in the field and ran like one. This year Joseph E. Widener's Futurity winner, Chance Sun, is likely to go to the post the favorite, but those who have watched other entrants in training do not hold he same view with the result that the race is an open one. But should the weather change the course into a sea of mud, Chance Sun will have things much his own as he is a mudlark and revels in that kind of going.

Psychic Bid One Of Favorites

Checking over the list of probable starters one cannot overlook the chances of Psychic Bid. Bob Smith, trainer of the Brookmeade stable which produced Cavalcade last year, thinks he has the winner because his horse has a nice flight of speed and if the lucky breaks are with Psychic Bid in getting away swiftly from the barrier he will be hard to catch.

Last year Mata Hari tried to duplicate the feat of Regret, the only filly to win the classic which was in 1915, but she finished fourth. Again this year another filly has been nominated. She is Nellie Flag, daughter of American Flag and Nellie Morse, and entered by Warren Wright. Nellie Flag should show up well, as she will have a lighter weight impost than the sturdier colts.

Plat Eye, the Greentree stable entry, ran some fine races as a two-year-old. From this he should get more consideration than has been shown by those who make it a business of rating the worth of prize horse flesh. But there is a suspicion that Plat Eye has bad feet and this tends to lessen his chances considerably in a field of sound horses. Last year Plat Eye accounted for four victories in nine starts which earned $27,030 for his owner.

Must Be Reckoned With

Matagna, a fine big looking black gelding that ran second to Black Helen in the Florida derby, is an entry. Black Helen had no trouble outfooting the sturdy Mantagna but it cannot be denied that the latter ran a srong race and finished running easily. This inclines many sharpers to think that Mantagna may be placed with other notable geldings, such as Exterminator and Clyde Van Dusen, two winners of the Kentucky wreath and gold cup.

The Belair Stud's entry, Omaha, is attracting some attention despite the opinion of form students who do not think he is rated a derby winner, if rated on his two-year-old form. Again it must be pointed out that although six favorites won the classic in the last ten years, past performance charts do not always point to the winner in a race of this kind. Cavalcade was not much as a two-year-old. He was a slow beginner. This is a terrific handicap in short dashes. He showed his real form in lengthened distances last year, and the ease with which he kicked dust in the eyes of those trying to catch him as he thundered down the stretch last May confirmed his ranking as the outstanding three-year-old of the year. Omaha may be like him.

Interest In Bradley Entries

Sailor Beware, Blackbirder, Carroll Day, Try Sympathy and Commonwealth are considered good enough to make it hot for the favorite. Any one of them, with a bit of what has been called racing luck, may upset the calculations of the smart guessers. Back in 1913 a rank outsider, Donerail, paid close to 93 to 1 on his chances of outfooting better respected entrans in a dash to the wire. Against this, too, it is well to remember that horses figured as heavily as 1 to 3 have rewarded the form players. But that has not happened in twenty years.

No summation of Kentucky derby possibilities would be complete without a word on Col. E. R. Bradley. The bland gambler has Boxthorn and Big Gawk carrying his famous colors.

Col. Bradley bred innumerable good race horses at his Idle Hour farm and proudly saw four of them annex the Kentucky feature, Behave Yourself, Bubbling Over, Burgoo King and Broker's Tip. Not only does Bradley want to win the derby for the $40,000 added and the gold cup, but he wants to be the third owner to win the derby five times. This feat is credited to A. J. Alexander, who won with Baden-Baden, Fonso, Joe Cotton, Chant and His Eminence, and by that old master of horses, John E. Madden, who watched Rosebud, Sir Barton, Paul Jones, Zev and Flying Ebony garner the laurels.

No matter how good a horse appears before the starter sends the field away, do not count a Bradley entry out until after the race has been run.

EDITED BY GEORGE V. LOFTON

SPORTS of the WORLD

FIRST NEWS EXPERT VIEWS ON ALL THE SPORTS

INDIANS CONTINUE CLIMB AT EXPENSE OF TIGERS

TRIBE JUMPS ON PAIR OF HURLERS FOR 9-2 VICTORY

Big Hal Trosky Leads Cleveland Attack With Two Home Runs

CLEVELAND, April 27.—(AP)—The Cleveland Indians scored their sixth consecutive victory today by trouncing the Detroit Tigers in a lopsided contest, 9 to 2.

Hal Trosky, the Tribe's first baseman, walloped two homers and a double to contribute to a total of five runs to the Indians' total.

Hughes and Vosmik were aboard when Trosky rifled a hit over the right field wall in the initial inning. He connected for a double in the second to score Vosmik. The first to the plate in the seventh, the rangy youth again looped the right field screen for four bases.

Bruce Campbell, right fielder, turned in his second homer in as many days in the first frame with Hale on base.

The Tribe tallied five of their runs in the opening inning, driving Bridges from the mound. Hatter replaced him.

Mel Harder was found for 11 hits by the Detroiters. The Indians made four hits off Bridges in one-third inning, three off Hatter in four and two-thirds innings and five off Fischer in three.

Glenn Myatt, Tribe backstop, engaged in a dispute with Umpire Owens in the first inning, complaining that a ball pitched to Greenberg should have been called a strike. Other players rushed to the scene but the arbiters promptly had the situation in hand.

Box score:

DETROIT.	AB.	R.	H.	PO.	A.	E.
White, cf.	5	0	2	2	0	0
Cochrane, c.	5	0	1	8	0	0
Gehringer, 2b.	4	0	1	4	0	0
Greenberg, 1b.	4	0	0	5	1	0
Goslin, rf.	3	0	0	1	0	0
Rogell, ss.	4	1	2	2	3	3
Walker, rf.	3	1	2	0	0	0
Owen, 3b.	4	0	2	2	0	0
Bridges, p.	0	0	0	0	0	0
Hatter, p.	2	0	1	0	0	0
aMorgan	1	0	0	0	0	0
Fischer, p.	0	0	0	0	0	0
bHayworth	1	0	0	0	0	0
Totals	36	2	11	24	4	3

aBatted for Hatter in sixth.
bBatted for Fischer in ninth.

CLEVELAND.	AB.	R.	H.	PO.	A.	E.
Hughes, ss.	5	1	1	4	3	0
Vosmik, lf.	4	2	3	3	0	0
Averill, cf.	5	0	1	2	0	0
Trosky, 1b.	4	2	3	7	2	0
Hale, 3b.	4	1	0	1	0	0
Campbell, rf.	3	2	1	2	1	0
Berger, 2b.	5	1	1	2	3	0
Myatt, c.	4	0	1	5	0	0
Harder, p.	4	0	1	1	1	1
Totals	38	9	12	27	10	1

Score by innings:

Detroit	000	200	000—2
Cleveland	510	000	30x—9

Summary: Runs batted in, Trosky 5, Campbell 2, Myatt, Harder, Owen, Hatter. Two-base hits, Trosky, Cochrane. Home runs, Trosky 2, Campbell. Stolen bases, Campbell, Hale. Double plays, Hughes (unassisted), Campbell to Trosky. Left on bases, Detroit 9, Cleveland 10. Bases on balls, off Hatter 2, Fischer 2, Harder 2. Struck out, by Bridges 2, by Hatter 5, by Fischer 1, by Harder 4. Hits, off Bridges 4 in 1-3 inning, off Hatter 3 in 4 2-3 innings, off Fischer 5 in 3 innings. Hit by pitcher, by Fischer (Vosmik). Losing pitcher, Bridges. Umpires, Owens and Moriarty. Time, 2:20.

NATS TRIM RED SOX

BOSTON, April 27.—(AP)—Washington cast off the spell of Pitcher Johnny Welch today, laced out a total of 17 hits and set down the fumbling Red Sox, 8-3.

Welch, who had turned back the Senators the last seven times he faced them, couldn't find the right corners today and yielded 13 hits and five runs before heading for the showers after the seventh inning.

Box score:

WASHINGTON.	AB.	R.	H.	PO.	A.	E.
Meyer, 2b.	4	2	1	3	3	0
Stone, rf.	6	1	3	2	0	0
Manush, lf.	6	1	4	3	0	0
Kuhel, 1b.	5	2	1	11	0	0
Travis, 3b.	5	0	3	0	4	0
Bolton, c.	3	1	1	6	0	0
Powell, cf.	5	0	2	1	0	0
Lary, ss.	4	0	1	1	2	0
Linke, p.	2	1	1	0	1	0
Petitt, p.	3	0	0	0	1	0
Totals	43	8	17	27	11	0

BOSTON.	AB.	R.	H.	PO.	A.	E.
Bishop, 2b.	4	0	1	4	5	1
Werber, 3b.	4	1	0	3	2	0
R. Johnson, lf.	4	0	0	1	1	0
Cronin, ss.	3	0	2	3	2	1
R. Ferrell, c.	4	0	0	3	1	1
Solters, rf.	4	1	2	2	0	1
Alamada, cf.	4	1	2	3	1	0
Dahlgren, 1b.	3	0	0	8	0	0
Welch, p.	2	0	0	0	4	0
aMiller	1	0	1	0	0	0
Ostermueller, p.	0	0	0	0	0	0
bReynolds	1	0	0	0	0	0
Totals	34	3	8	27	16	4

aBatted for Welch in seventh.
bBatted for Ostermueller in ninth.

Score by innings:

Washington	121	010	021—8
Boston	120	000	000—3

Summary: Runs batted in, Stone 2, Travis, Manush, Powell, Lary, Bishop, Cronin, Welch. Two-base hits, Travis 2, Bishop, Alamada. Sacrifice, Dahlgren. Left on bases, Washington 14, Boston 8. Bases on balls, off Linke 1, off Petitt 2, off Welch 3, off Ostermueller 3. Struck out, by Petitt 5, by Welch 1, by Ostermueller 1. Hits, off Linke 6 in 3 1-3 innings, off Petitt 2 in 5 2-3 innings, off Welch 13 in 7 innings, off Ostermueller 4 in 2 innings. Passed balls, Bolton, R. Ferrell. Winning pitcher, Petitt. Losing pitcher, Welch. Umpires, Dineer, Kolls and Donnelly. Time, 2:19.

CHISOX TROUNCE BROWNS

CHICAGO, April 27.—(AP)—The second place Chicago White Sox turned loose another loud hitting bombardment today to crush the St. Louis Browns, 16 to 4, and rack up their fifth straight victory, before a crowd of 10,000.

While George Earnshaw and Babe Phelps were holding Rogers Hornsby's men to 11 fairly well scattered hits, the Sox belted Elton Walkup, George Blaeholder and Bob Weiland for 14. After picking up three runs in the first inning and four in the fourth, Chicago mixed a triple, double and six singles with two passes and an error for eight more in the fifth.

Al Simmons hit his third home run of the season and Vernon (George)

(Continued on Tenth Page)

Monroe Club Opens Home Schedule Against Fairbanks Today

Jesuits Beat Ouachita, 2-0, In Twelve Innings

Jays Take Title In Thriller; Baton Rouge Wins Track Meet

BATON ROUGE, April 27.—(AP)—Jesuits of New Orleans this afternoon won the state high school rally baseball championship by defeating Ouachita parish high of Monroe 2 to 0 in a classic and hard fought twelve inning contest. The New Orleans Bluejays were defending champions.

The game was as close as any ever played in the rally finals with little to choose between regarding either team's chances of winning until the last stanza when Jesuits broke up a scoreless deadlock to make two runs and win.

The Orleanians got five hits and committed four errors while the Monroe nine got six bingles and were guilty of three bobbles.

BATON ROUGE, April 27.—(AP)—Baton Rouge won the annual state high school rally track and field tournament today with a total of 36 points. Istrouma of East Baton Rouge parish was next with 28 1-2 points, Baker third with 21, Bolton of Alexandria foirth with 14, Mangham fifth with 13 and Fortier of New Orleans sixth with 8 points.

The spike victory gave Baton Rouge a sweep of both scholastic and track and field sections of the rally. Ouachita of Monroe was second in the scholastic events.

Revised official figures tonight credited the local school with 77 scholastic points, Ouachita with 55, Lake Charles with 45 and Bolton of Alexandria 40.

Fortier of New Orleans took the boys' swimming meet with 36 points, while Easton of New Orleans was second with 30.

Lutcher won the girls' swimming with 37 points to 21 for Baton Rouge and 15 for Lake Charles.

The track and field triumph was the 12th for Baton Rouge in 13 tournaments.

Two track records were broken—one when Bill Kirchem of Easton outsprinted Ray Nash of Mangham in a 50.8 quarter, taking two points off the record Nash set yesterday of 51 flat, and the other when Stanley Brown of Mangham ran a 4:33.2 mile to beat the previous record holder, J. H. Welch of Lecompte.

Billy Brown, the Baker, La., 16-year-old sensational high school sophomore, while he did not measure up to past performance, was high point man of the meet, rolling up 19 points.

Wesley Barnett, Baton Rouge, won the boys' tennis singles by defeating Atwood Rice of Fortier, 6-1, 5-7, 6-0.

Rice and Crais of Fortier took the boys' doubles title by winning over Fajoni and Carpenter of Amite, 6-3, 6-1.

The girls' tennis doubles championship went to Regina Bordelon and Marion Gray of St. Francis Xavier of Alexandria who beat Sarah Rhody and Mary Louise Vernon of Amite, 6-2, 6-2.

Ruth Bunn and Anna Ayres of Bolton won third place in girls' doubles by winning from Jean Sholars and June Moffett of Ouachita high by default.

The track and field results:

100 yards—Brown, Baker; Davis, Baton Rouge; Malgroue, Fortier; Harmon, Waterproof. 10 flat.

120 yard hurdles—Wax, Baton Rouge; Russell, Istrouma; Perkins, Oakdale; Paine, Terrebonne. 15.6.

Shot—Long, Central; Williamson,

(Continued on Tenth Page)

TODAY'S BATTERY



Joe Demaron will do the pitching and Bob Avinger the catching when the Monroe Merchants open their home schedule against the champion Fairbanks club at Forsythe park today. Demaron and Avinger are shown above.

Ole Miss Track Squad Beats Millsaps, 69-48

UNIVERSITY, Miss., April 27.—(AP)—Displaying unexpected strength the Millsaps track team today held the University of Mississippi Harriers to a 69-to-48 win in the opening meet of the season for the university athletes. The Millsaps squad presented practically a one man track team in Louis Sutherland, who individually accounted for twenty-six of his team's points. The versatile Meridian athlete took first places in the pole vault, shot put, high jump, 100-yard dash, and second in both the discus and broad jump. On top of this spectacular performance Sutherland stepped the last lap of the relay, but a 30-yard lead piled up by the first three Ole Miss runners was a bit too much for him to overcome.

The time in all the events was comparatively slow due to a soggy track, and no school records were broken. Faster time is promised next week, however, when the fast Alabama Crimson runners come to the campus for a dual meet with the University of Mississippi runners.

TEXAS LEAGUE

BUCS TAKE LEAD

GALVESTON, April 27.—(AP)—The Galveston Buccaneers moved into undisputed possession of the Texas league lead here tonight by turning back the Oklahoma City Indians, 9-4.

Oklahoma City	001	003	000—4 5 0
Galveston	150	010	11x—9 13 0

Parker, Stiely and Miner; Butcher and Liton.

BEAUMONT SHADES CATS

BEAUMONT, April 27.—(AP)—Joe Hare pitched a great uphill game here today and finally won it in the ninth with a single that beat Fort Worth 3 to 2 in the series final.

Fort Worth	011	000	000—2 10 0
Beaumont	000	101	001—3 10 1

Milstead and Broskie; Hare and York.

MISSIONS TRIM STEERS

SAN ANTONIO, April 27.—(AP)—With Charley Engle playing sensational ball, taking seven hot grounders without an error, the San Antonio Missions defeated the Dallas Steers 6 to 3 today.

Dallas	000	100	110—3 11 1
San Antonio	000	011	40x—6 9 1

Woods, Kinzy and Warren; Miller and Payton.

BUFFS WHIP TULSA

HOUSTON, April 27. — (AP) — The Houston Buffs here this afternoon concentrated their fire in two "big innings," and won a smashing 8 to 3 victory over Tulsa.

Tulsa	003	000	000— 3 9 0
Houston	050	000	30x— 8 12 0

Shealy, Posedel and Britain, Gerber; Potter and Thomas.

MERCHANTS MEET LEAGUE LEADERS AT LOCAL PARK

Mayor To Toss Out First Ball And Players Will Get Prizes

The Monroe Merchants open their home season in the Ouachita Valley league here today when they meet the strong Fairbanks aggregation at Forsythe park at 3:15 p.m.

Meanwhile the Brown Paper mill squad will be going against the Swartz Carbon Blackers on the Brownies' diamond in West Monroe, and the Sterlington and Ruston clubs, only other teams in the six-club circuit, will meet at Sterlington.

The clash between the Merchants and Fairbanks will be marked by ceremonies in which Mayor Arnold Bernstein and city commissioners will have a part in the opening of a baseball season here for the first time since the days of the old Cotton States' league.

Mayor Bernstein is scheduled to hurl the first ball of the game to start the local season, Manager Nick Bruscato of the Merchants said, while Commissioner R. D. Swayze will be on the receiving end of the toss.

The Monroe club suffered its first defeat in the opening day game against the Brown squad last Sunday on the West Monroe diamond but came back strong in their next contest to beat Swartz, 10 to 3, and are now on their way to the top of the loop, Manager Bruscato thinks.

"Monroe has one of the best semi-pro clubs in northeast Louisiana," Bruscato said yesterday, "and the Merchants are going to prove it before many more games are played."

Besides the tossing out of the first ball, contests among the players will take place before the battle begins. Base running and ball tossing will feature the individual contests.

Repairs have been made at the park during the past week or two under the supervision of Commissioner Swayze and the diamond will be in perfect shape for this afternoon's encounter, it was said.

Manager Bruscato said last night that he would start Joe Demaron on the mound, with Bob Avinger receiving. Both Demaron and Avinger played with the Winnsboro club in the Big Six league last year. The batting order will be Curry, shortstop; Lee, left field; J. Williams, right field; Avinger, catcher; Trammell, second base; McClain, center field; Bruscato, third base; Hyde, first base, and Demaron, pitcher.

Manager Buck Norman of the Fairbanks club said last night that Malone, a right-hander, would be Fairbanks' starting hurler, with Fiser held in reserve. The Fairbanks club won the Ouachita Valley league championship last year and is favored to repeat.

Bruscato said yesterday that prizes will be given to Monroe players making the first run, first hit, first double, first triple, first home run, most hits and first stolen base.

President Dent has assigned Umpire Harrington to the Monroe-Fairbanks game.

Tulane Net Squad Beats Rice Team By 5-1 Score

NEW ORLEANS, April 27.—(AP)—Tulane university's tennis team defeated the net squad of Rice institute here today, five matches to one.

Rice's only victory was in the number one singles match in which Wilbur Hess, of Rice, defeated Kendall Cram, Tulane's team captain 6-4, 6-3.

Other results:

Singles:

Ernie Sutter, Tulane, defeated Bill Francis, Rice, 6-1, 6-1.

Ashton Phelps, Tulane defeated George Brown, Rice, 6-1, 6-2.

Johnny Thorn, Tulane, defeated Bill Lorimer, Rice, 6-4, 6-3.

Doubles:

Cram and Sutter, Tulane, defeated Hess and Lorimer, Rice, 6-2, 11-9.

Dick Haspel and Thorn, Tulane, defeated Brown and Francis, Rice, 6-2, 6-1.

The STANDINGS

OUACHITA VALLEY LEAGUE

Teams—	Won	Lost	Pct.
Fairbanks	2	0	1.000
Brown	2	0	1.000
Monroe	1	1	.500
Sterlington	1	1	.500
Swartz	0	2	.000
Ruston	0	2	.000

Today's Games
Fairbanks at Monroe.
Ruston at Sterlington.
Swartz at Brown.

NATIONAL LEAGUE

Teams—	Won	Lost	Pct.
New York	6	2	.750
Brooklyn	8	3	.727
Cincinnati	6	5	.545
St. Louis	5	5	.500
Chicago	5	5	.500
Pittsburgh	5	6	.455
Boston	3	7	.300
Philadelphia	2	7	.222

Yesterday's Results
Philadelphia 4; New York 5.
Boston 4; Brooklyn 2.
Pittsburgh 8; St. Louis 5.
Chicago 1; Cincinnati 2.

Today's Games
Chicago at Cincinnati.
Pittsburgh at St. Louis.
Philadelphia at New York.
Boston at Brooklyn.

AMERICAN LEAGUE

Cleveland	8	1	.889
Chicago	8	3	.727
Boston	6	4	.600
Washington	6	4	.600
New York	6	4	.600
St. Louis	2	7	.222
Philadelphia	2	8	.200
Detroit	2	9	.182

Yesterday's Results
New York 9; Philadelphia 8.
Washington 8; Boston 3.
Detroit 2; Cleveland 9.
St. Louis 3; Chicago 16.

Today's Games
St. Louis at Chicago.
Detroit at Cleveland.
Washington vs. Boston.
New York at Philadelphia.

SOUTHERN ASSOCIATION

Memphis	9	2	.818
Birmingham	8	2	.800
Chattanooga	7	4	.636
Atlanta	5	6	.455
New Orleans	4	5	.444
Nashville	4	7	.364
Knoxville	3	7	.300
Little Rock	2	9	.182

Yesterday's Results
Atlanta 1; Birmingham 2.
Chattanooga 7; Memphis 12.
Knoxville 1; New Orleans 7. (Second game postponed account late start of first game.)
Nashville 2; Little Rock 1.

Today's Games
New Orleans at Chattanooga.
Atlanta at Birmingham.
Memphis at Knoxville.
Nashville at Little Rock.

TEXAS LEAGUE

Yesterday's Results
Dallas 3; San Antonio 6.
Fort Worth 2; Beaumont 3.
Tulsa 3; Houston 8.
Oklahoma City 4; Galveston 9.

Today's Games
Dallas at Beaumont (2).
Fort Worth at Santone (2).
Oklahoma City at Houston (2).
Tulsa at Galveston (2).

EVANGELINE LEAGUE

Alexandria 5; Lafayette 4.
Abbeville 6; New Iberia 4.
Rayne 2; Opelousas 3.
Lake Charles at Lafayette, rain.

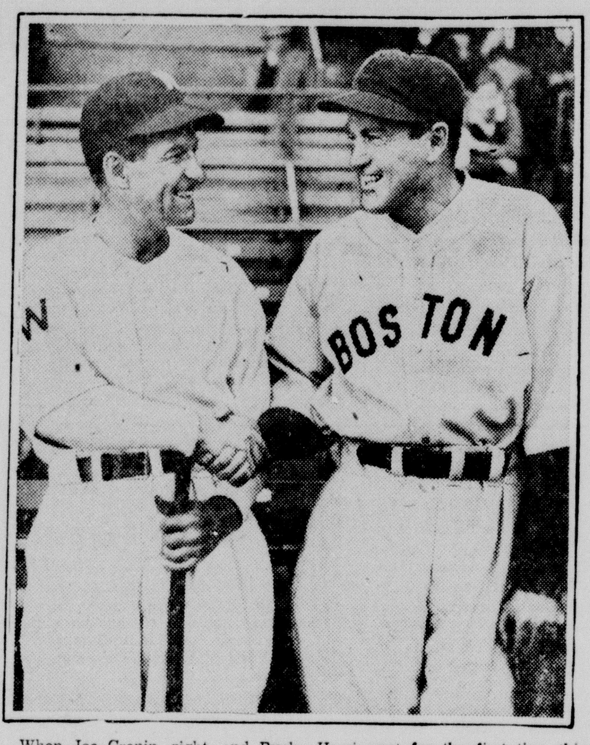
EAST DIXIE LEAGUE

Columbus 6; Jackson 13.
El Dorado 4; Pine Bluff 2.
Others games rained out.

INTERNATIONAL LEAGUE

Montreal 11; Albany 5.
Rochester 3; Syracuse 9.
Buffalo 3; Newark 4.
Toronto 7; Baltimore 15.

'GOOD LUCK—AGAINST OTHERS!'



When Joe Cronin, right, and Bucky Harris met for the first time this season, the first question they asked each other was, "How do you like my old job?" The pair who became boy managers in Washington exchanged places during the winter, Cronin stepping into Harris' shoes with the Boston Red Sox, and the once mine boy returning to the club which he guided to championships in 1924 and 1925.

Bonura May Eat Himself Out Of Big Time Baseball

Jimmy Dykes Believes Zeke's Appetite Threatens His Career

By Jimmy Donahue
(NEA Service Sports Writer)

Chicago's surprising White Sox are going to lose the batting punch that is keeping them in the hair of the American league leaders if big Zeke Bonura doesn't curb his appetite for spaghetti and bananas and cream.

So says Jimmy Dykes, who, as boss of the Sox and signer of meal checks, has been gazing aghast at the huge quantities of the stringy dough Bonura has been stowing away, and who is in a position to know that overtraining at the festive board means a quick ticket back to the bushes.

"Zeke is eating his way out of the majors," Jimmy has said. "If he doesn't change his diet, his career will end in a hurry."

The Sox first sacker, who ranked sixth in home run swatting in the American league in 1934 with 27 circuit clouts, and who has a big future in store as a slugger, HAS changed his diet. It is doubtful, however, if his switch from miles of spaghetti to barbecued spareribs is going to keep weight from piling onto his own ribs.

It isn't the quantity of food a ball player stows away as much as what kinds of food he eats that puts weight on his waistline, slows him down to minor league speed, and spells his demise.

That's the opinion of Rogers Hornsby, boss of the St. Louis Browns, who, in managerial posts in both leagues, has marveled at the appetites of many ball players. But as many as he has seen hit .400 at the table, he never has had a player on his squad eat himself out of the league.

The reason is that the Rajah insisted on ball players eating foods that agreed with them.

"Plenty of big eaters have stuck around in the majors for a long time," Hornsby relates.

"Fatty Fothergill, former Detroit and Boston outfielder, could stuff it in with the best of them, yet he was one of the best gardeners in the business for years. Hack Wilson was another who could eat with the best of the trenchermen, but he didn't begin to slip until he started eating the wrong kinds of food.

"Big ball players like Fothergill, Wilson, Babe Ruth, Babe Herman, Lou Gehrig, Jimmy Foxx, and others need lots of food, or they become undernourished and lose the power in their big frames. This condition is just as bad as a player eating too much starchy and sweet food ant becoming fat, flabby and out of condition. Steaks and plenty of vegetables never put on weight.

"An example of a ball player eating what didn't agree with him was Babe Ruth. You'll remember a few years back when he had such a mania for hot dogs and pop that he contracted a stomach condition that threatened to end his career.

"So it is with any player. Their careers depend on their condition, and it is up to them to watch their diet to prolong their life in baseball."

Bonira has declared that spaghetti gives him batting power, and points to the fact that, after eating a big dinner of it one recent Sunday, he went out against the Browns and hit two home runs in one game, knocking in five counters. Shortly after, he duplicated the feat against Detroit, batting in four runs with two homers.

All this may be true, but Dykes, in asserting that Bonura is eating himself to a fall, probably had in mind the fact that the huge 205-pound first sacker isn't exactly a gazelle when it comes to fielding finesse.

He is aware of Bonura's punch at the plate, but he doesn't want his punch at the table platter to bring about any drop in his standards of defensive play.

EAST DIXIE LEAGUE

JACKSON TRIMS TIGERS

JACKSON, Miss., April 27.—(AP)—Jackson turned the tables on Columbus tonight by bombarding three Bengal pitchers for a 13-to-6 victory.

Columbus	002	100	003— 6 9 6
Jackson	420	311	02x—13 14 2

Kibler, Gentry, Brewer and Sperry, Bridges; Lowry and O'Neill.

BRAVES SCORE 4 RUNS IN 6TH TO DEFEAT DODGERS

Ruth Goes Hitless But Boston Topples Brooklyn From Lead

BROOKLYN, April 27.—(AP)—Babe Ruth accomplished nothing of note, except that he brought out a crowd of 21,600 paying fans, when he returned to the National league wars today but his teammates with Dutch Brandt on the mound, ended the Brooklyn Dodgers' five-game winning streak and tumbled them out of the National league lead with a 4-to-2 victory.

On the "game" count, the Dodgers still top the Giants by a half game, but a quirk of the early season averages gives the victorious New Yorkers first place, .750 to Brooklyn's .727.

Brandt held the Dodgers to six hits, one less than the Braves obtained off the combined deliveries of Ray Benge and two rookies left handers, Frank Lamanske and Bob Logan.

All the scoring came in the sixth inning. The Braves, held to one blow in the first fives frames, drove Benge out with four hits and as many runs. The Dodgers came back with their pair of tallies on the third of Len Koenecke's four walks, Sam Leslie's double and Tony Cuccinello's single but could make no more headway.

Ruth, showing no ill effects of the cold that kept him out for a couple of days grounded out once, fouled out the second time up and finally retired after being called out on strikes in the seventh.

Box score:

BOSTON.	AB.	R.	H.	PO.	A.	E.
Urbanski, ss.	5	1	2	3	5	0
B. Jordan, 1b.	4	1	2	14	0	0
Ruth, lf.	3	0	0	0	0	0
Lee, lf.	1	0	0	1	0	0
Berger, cf.	4	1	1	2	1	0
Whitney, 3b.	3	0	0	1	5	0
Moore, rf.	4	1	0	1	0	0
Mallon, 2b.	2	0	1	3	1	0
Hogan, c.	4	0	1	2	0	0
Brandt, p.	4	0	0	0	4	0
Totals	34	4	7	27	16	0

BROOKLYN.	AB.	R.	H.	PO.	A.	E.
Boyle, rf.	3	0	0	0	0	0
Frey, ss.	4	0	0	2	5	0
Koenecke, cf.	0	1	0	3	0	0
Leslie, 1b.	4	1	2	13	1	0
Cuccinello, 2b.	4	0	2	1	5	0
Bordagaray, lf.	4	0	0	2	0	0
Stripp, 3b.	3	0	0	1	3	0
Phelps, c.	2	0	1	3	1	0
aReis	1	0	0	0	0	0
Onis, c.	1	0	1	0	0	1
Benge, p.	2	0	0	0	0	0
Lamanske, p.	0	0	0	1	0	0
bBucher	1	0	0	0	0	0
Logan, p.	0	0	0	1	0	0
cJ. Jordan	1	0	0	0	0	0
Totals	30	2	6	27	15	1

aBatted for Phelps in seventh.
bBatted for Lamanske in seventh.
cBatted for Logan in ninth.

Score by innings:

Boston	000	004	000—4
Brooklyn	000	002	000—2

Summary: Runs batted in, Berger 2, Mallon 2, Cuccinello 2. Two-base hits, Berger, Mallon, Leslie, Urbanski. Double plays, Cuccinello to Frey to Leslie, Whitney to B. Jordan, Brandt to Urbanski to B. Jordan. Left on bases, Boston 8, Brooklyn 7. Bases on balls, off Benge 4, off Brandt 6, off Logan 1. Struck out, by Brandt 2, by Lamanske 1, by Logan 1. Hits, off Benge 4 in 5 innings (none out in 6th), off Lamanske 3 in 2 innings, off Logan 0 in 2 innings. Losing pitcher, Benge. Umpires, Stewart, Sears and Reardon. Time, 2:28.

REDS SHADE CUBS

CINCINNATI, April 27.—(AP)—Paul Derringer won his own ball game today as the Cincinnati Reds defeated the Chicago Cubs, 2 to 1.

He held the Cubs helpless, fanning the last four men to face him. He bunted in a squeeze play in the fourth inning to score Goodman with what proved to be the winning run.

It was his second victory over the Cubs this year, and his third win of the season.

Box score:

CHICAGO.	AB.	R.	H.	PO.	A.	E.
Galan, lf.	4	0	2	0	0	0
Herman, 2b.	4	1	0	2	1	0
Klein, rf.	4	0	1	4	0	0
Lindstrom, 3b.	4	0	0	1	2	0
Cuyler, cf.	3	0	1	1	0	0
aHack	1	0	0	0	0	0
Cavaretta, 1b.	4	0	0	7	1	0
Hartnett, c.	3	0	1	7	1	0
Jurges, ss.	3	0	2	2	1	0
French, p.	2	0	0	0	2	0
Totals	32	1	7	24	9	0

aBatted for Cuyler in ninth.

CINCINNATI.	AB.	R.	H.	PO.	A.	E.
Myers, ss.	4	0	1	3	2	1
Byrd, lf.	3	0	1	2	0	0
Riggs, 3b.	3	0	0	0	2	0
Bottomley, 1b.	4	0	1	8	0	0
Hafey, cf.	4	1	2	0	0	0
Goodman, rf.	3	1	0	4	0	0
Lombardi, c.	3	0	2	6	1	0
Kampouris, 2b.	3	0	0	4	2	0
Derringer, p.	3	0	1	0	5	0
Totals	30	2	8	27	12	1

Score by innings:

Chicago	000	001	000—1
Cincinnati	000	200	00x—2

Summary: Runs batted in, Lindstrom, Lombardi, Derringer. Stolen base, Byrd. Sacrifice, French. Double play, Derringer to Myers to Bottomley. Left on bases, Chicago 5, Cincinnati 7. Bases on balls, off French 2. Struck out, by French 4, by Derringer 5. Hit by pitcher, by French (Goodman. Umpires, Magerkurth, Barr and Klem. Time, 1:32.

GIANTS TAKE LEAD

NEW YORK, April 27.—(AP)—The Giants went into first place in the National league today by knocking off the Phillies 5 to 4 in a close game while Brooklyn dropped a 4-2 decision to Boston. It was the Giants'

(Continued on Tenth Page)

Alabama Cindermen Trim Mississippi State Squad

STATE COLLEGE, Miss., April 27.—(AP)—The University of Alabama track team won over the Mississippi State team here today, 78 1-2—47 1-2, in State's first conference meeting in more than two years.

State's two lettermen, Slim Wilson and Erratt Davis, accounted for 21 points, Wilson getting 11 and Davis 10 to tie with Edwards, of Alabama, for second high scoring honors.

Racing World Awaits 61st Running Of Kentucky Derby Saturday

By John J. Romano

The eyes of the horse racing world will be centered on Churchill Downs next Saturday when the finest three-year-olds in training face the barrier for the sixty-first running of the Kentucky derby. Originally the distance was a mile and a half. After twenty-one years it was shortened by a quarter of a mile and has remained so since.

The Kentucky derby, patterned after the world's famous English derby, which originated in 1780, has been won by slightly less than fifty per cent of the post time favorites, twenty-eight to be exact.

Last year Cavalcade was the standout in the field and ran like one. This year Joseph E. Widener's Futurity winner, Chance Sun, is likely to go to the post the favorite, but those who have watched other entrants in training do not hold he same view with the result that the race is an open one. But should the weather change the course into a sea of mud, Chance Sun will have things much his own as he is a mudlark and revels in that kind of going.

Psychic Bid One Of Favorites

Checking over the list of probable starters one cannot overlook the chances of Psychic Bid. Bob Smith, trainer of the Brookmeade stable which produced Cavalcade last year, thinks he has the winner because his horse has a nice flight of speed and if the lucky breaks are with Psychic Bid in getting away swiftly from the barrier he will be hard to catch.

Last year Mata Hari tried to duplicate the feat of Regret, the only filly to win the classic which was in 1915, but she finished fourth. Again this year another filly has been nominated. She is Nellie Flag, daughter of American Flag and Nellie Morse, and entered by Warren Wright. Nellie Flag should show up well, as she will have a lighter weight impost than the sturdier colts.

Plat Eye, the Greentree stable entry, ran some fine races as a two-year-old. From this he should get more consideration than has been shown by those who make it a business of rating the worth of prize horse flesh. But there is a suspicion that Plat Eye has bad feet and this tends to lessen his chances considerably in a field of sound horses. Last year Plat Eye accounted for four victories in nine starts which earned $27,030 for his owner.

Must Be Reckoned With

Matagna, a fine big looking black gelding that ran second to Black Helen in the Florida derby, is an entry. Black Helen had no trouble outfooting the sturdy Mantagna but it cannot be denied that the latter ran a srong race and finished running easily. This inclines many sharpers to think that Mantagna may be placed with other notable geldings, such as Exterminator and Clyde Van Dusen, two winners of the Kentucky wreath and gold cup.

The Belair Stud's entry, Omaha, is attracting some attention despite the opinion of form students who do not think he is rated a derby winner, if rated on his two-year-old form. Again it must be pointed out that although six favorites won the classic in the last ten years, past performance charts do not always point to the winner in a race of this kind. Cavalcade was not much as a two-year-old. He was a slow beginner. This is a terrific handicap in short dashes. He showed his real form in lengthened distances last year, and the ease with which he kicked dust in the eyes of those trying to catch him as he thundered down the stretch last May confirmed his ranking as the outstanding three-year-old of the year. Omaha may be like him.

Interest In Bradley Entries

Sailor Beware, Blackbirder, Carroll Day, Try Sympathy and Commonwealth are considered good enough to make it hot for the favorite. Any one of them, with a bit of what has been called racing luck, may upset the calculations of the smart guessers. Back in 1913 a rank outsider, Donerail, paid close to 93 to 1 on his chances of outfooting better respected entrans in a dash to the wire. Against this, too, it is well to remember that horses figured as heavily as 1 to 3 have rewarded the form players. But that has not happened in twenty years.

No summation of Kentucky derby possibilities would be complete without a word on Col. E. R. Bradley. The bland gambler has Boxthorn and Big Gawk carrying his famous colors.

Col. Bradley bred innumerable good race horses at his Idle Hour farm and proudly saw four of them annex the Kentucky feature, Behave Yourself, Bubbling Over, Burgoo King and Broker's Tip. Not only does Bradley want to win the derby for the $40,000 added and the gold cup, but he wants to be the third owner to win the derby five times. This feat is credited to A. J. Alexander, who won with Baden-Baden, Fonso, Joe Cotton, Chant and His Eminence, and by that old master of horses, John E. Madden, who watched Rosebud, Sir Barton, Paul Jones, Zev and Flying Ebony garner the laurels.

No matter how good

KELLY, STECHER MEET IN MAIN EVENT WEDNESDAY

SCIENTIFIC BOUT TO HAVE NO TIME LIMIT THIS WEEK

Youngsters Agree To Meet On Winner-Take-All Basis At Stadium

Ernest Kelly, the popular former Tennessee football player, and Joe Stecher, clever Nebraskan, who learned plenty about the mat game from a famous uncle, will tangle in the main event of the weekly wrestling show at Roosevelt stadium next Wednesday night and Promoter Charlis Bruscato believes the match will prove the equal of the first Kelly-McIntyre bout a month and a half ago.

Kelly and Stecher wrestled to a draw in a one-hour semi-final match three weeks ago, but there won't be any draw this time, because Bruscato made it a no-time-limit affair. In other words, the boys will wrestle to a finish. If neither has won two falls at the end of two hours, they will rest 10 minutes and then go again.

The previous match between the two youngsters was a scientific battle that kept the fans thoroughly entertained for an hour. Stecher won the first fall in a minute and a half when he wrapped his long legs around Kelly's body and refused to let go. Kelly came back and took the second fall in 29 minutes, but only after Stecher had given him several scares with those long legs. Neither was able to gain a hold in the remaining minutes of the bout.

If there was any difference between the two weeks ago, Stecher seemed to have the edge. The Nebraskan, who knows plenty of holds besides the stretch, clamped on more grips than Kelly did, and he also showed an ability to break the Tennesseean's holds readily.

Wednesday night's match will be on the winner-take-all basis, Promoter Bruscato said last night, and that should make the boys work all the harder. Both have signed an agreement to that effect, Bruscato announced.

When he signed for the match, Kelly readily agreed to the winner-take-all terms, Bruscato said, but he also admitted that it was risky business. "I know what Stecher can do," Kelly said. "I know he has a strong pair of legs, but I'm confident I can beat him, especially if I'm given more than two hours. In fact, I feel that I can get the decision in less than two hours, but it's going to be a tough job."

Kelly is the stadium's most popular performer and Stecher has won quite a following in his two appearances here. Both are clean-cut youngsters who have never resorted to rough stuff in the local ring and the fans have given them both plenty of support in past exhibitions. Kelly will have a six-pound pull in the weights, tipping the beam at 210 to Stecher's 204.

Bruscato said he was attempting to line up a couple of rough performers for the semi-final bout to give the show variety. The semi-final will be the usual best two out of three falls match, with a one-hour time limit.

EVANGELINE LEAGUE

New Iberia .....200 000 020— 4 8 1
Abbeville .....310 000 20x— 6 11 1
Scott and Camalo; Robinson and Milli.

Alexandria .....000 100 210— 4 10 3
Lafayette .....000 001 000— 1 6 1
Pitman, Burrows and Phillips; Bowie and McCullough.

Jayne .....010 000 001—2 6 1
Opelousas .....001 000 002—3 8 1
Honbourne and Taylor; Albritton and McDougal.

L. S. U. Wins Two-Mile Relay Title But Loses In Mile Event

Cooper Picks Eight Young Golfers As Coming Stars

Harry's Freshman Contingent Topped By Picard And McSpaden

By Paul Mickelson
(Associated Press Sports Writer)

CHICAGO, April 27.—Back from the winter golf wars with plenty of plunder and fresh observations, Lighthorse Harry Cooper, a noted campaigner at the age of only 30 years, today picked out eight young players whom he predicted would make life on the fairways a little more hazardous for the game's "old guard" during the next decade of competitive play.

His all-star freshmen selections, which included some rising young aces who already have made the vets feel their years, were Henry Picard, Hal "Jug" McSpaden, Johnny Revolta, Ky Laffoon, Ray Mangrum, Vic Ghezzi, Byron Nelson and Charley Yates, the only amateur named in the group.

"There probably are more flashes in the pan in competitive golf than any other sport," Cooper said, "but these young players really appear to have something on the ball. And what seems to be their most enviable trait is that they, unlike many vets with reputations to uphold, go into tournaments and slug that ball without fretting and worrying what kind of a score they are going to turn in. If they have a bad round, they forget about it; if they have a good one, they don't sit around and beef because they missed a couple of putts."

Going down the list, Cooper had this to say for each of his freshmen eight:

Picard: "He is one of the finest young players developed in a generation of play. Every part of his game is good. He hits his woods well, is a fine iron player and a good putter. He swing is compact, and he is not scrambled."

McSpaden: "If his game keeps on improving like it has in the past eight months, we won't be able to do much with him. His work around the greens is that of a master."

Revolta: "A great competitive player with a great game, especially around the greens. He's got rare courage and a spirit that stays up even in the face of a bad round in an important tournament. You never can tell when he's too far behind to win."

Laffoon: "Ky has been in a little slump since he toured Australia, but he'll be back soon. His great asset is straightness with every shot. The narrowest gallery has no worries when he's whacking that ball."

Mangrum: "Mangrum looks like a certain bet to join the star ranks soon. He, too, has a fine game that should improve rapidly within a year."

Ghezzi: "Vic hooks too much, but he'll get that straightened out. Then watch out for him!"

Nelson: "Give him one or two more seasons, then duck."

Yates: "One of the longest drivers in the game. I played with him at Atlanta and was very much impressed."

"How about the National Open at Oakmont?" Cooper was asked.

"I hear they are betting that 304 won't be broken at Oakmont this year, but with all due respect to that layout with its deeply ridged traps, long holes and narrow fairways, I think 300 will be the winner's score," he replied. "Picard should do well, but lack of experience in the big show may tell on him. Olin Dutra (defending champion) is playing a fane game and should be very tough to beat. Gene Sarazen always is a threat, but he'll have to be straighter off the tee at Oakmont. Paul Runyan has a big chance as he always plays that course well. Mac Smith? It's too long for him, I think. It's too tight for Horton Smith. Walter Hagen also has a fine chance if he is serious. So have Revolta, Laffoon and McSpaden."

LAKESIDE MEET TO THIRD ROUND

Oliver And Allison To Play Off Second Round Match Today

Only one match remains to be played in the second round of the annual spring handicap tournament at Lakeside Country club today and that is necessary only because Bobby Oliver and F. V. Allison finished all square in their battle earlier in the week. They will play 18 holes today to decide the issue.

Third round matches starts Monday, with one week allowed for completion of the round. Pairings are as follows:

C. S. Foster vs. H. K. Touchstone.
Wesley Shafto vs. Harry Frazer.
Allison or Oliver vs. Dr. R. T. Harberson.
J. E. Godfrey vs. C. W. Wallace.
C. C. Boardman vs. A. B. Clarkson.

Shafto and Frazer played their match last week but it ended with the two sharpshooters all square and they will meet again this week. Frazer turned the first nine two up on Shafto and increased his lead to three up at the fourteenth. With only four holes to go, Shafto shot four straight birdies on 15, 16 and 17 and 18, to come in with a score of 33, tying the course record and overhauling Frazer to finish the match all square. Shafto's score was 39-33—72.

In the second round, A. B. Clarkson's handicap gave him a victory over Rev. Ernest Holloway when they both turned in 92's. J. E. Godfrey turned four up on W. M. Washburn and went on to put him out, 6 and 5. Godfrey's score was 83 and Washburn shot 100.

Harry Frazer won from M. C. McDonald by default in his second round match, and C. S. Foster defeated W. L. James, the tournament medalist, 2 and 1.

Bun Beasley was eliminated by Wallace, who won two up. Beasley played good golf, but not quite good enough to offset the steady shooting of Wallace, who was in good form and scored well. C. C. Boardman beat T. O. Bancroft, 2 and 1, in a close match that saw the lead change hnads several times during the 17 holes played.

Dr. Harberson played steady golf to eliminate Reynolds McWilliams, two up. He shot a 78 to McWilliam's 92.

Greenville Relay Team Sets Record At Drake

GREENVILLE, Miss., April 27.—(AP)—Greenville high school relay team set a new record and won the Drake university relays at Des Moines, Iowa, this afternoon, in competition with leading high school teams of the nation.

Hornet relayers ran the distance of one mile in 3:25.1, equalling their record mark set in qualifying event this morning. The team composed of Bill Norris, Tom Payne, Tom Beals and Skoval Kahlstorf, recently set new Mississippi record of 3:31.5 and incidentally it was the fourth successive year that Greenville team had won the state relay championship.

Greenville high won the sweepstakes trophy for the third successive year in the state field and track events at Ole Miss last week. The record of 3:26.1 was 1.2 seconds lower than the former Drake relays record.

TIGERS LOSE TO MANHATTAN IN ONE-MILE RACE

Torrance Betters 54 Feet With Shot; Neugass Noses Out In 100

By Alan Gould
(Associated Press Sports Editor)

PHILADELPHIA, April 27.—Columbia university's flashy speed kings and Michigan State's sturdy distance runners, achieving twin-victory goals while Louisiana State fell short of a similar objective, brought the 41st Pennsylvania relay carnival to a smashing conclusion today before a crowd of 30,000 spectators and under perfect weather conditions at historic Franklin field.

With the benefit of a day's rest between events, Columbia's sprinters, added the 880-yard relay championship to the quarter-mile crown, dethroning Cornell in each race, thanks to the brilliant work of Sam Maniaci and Ben Johnson, negro holder of the national indoor dash title. Similarly, Michigan State's quartet of milers, starring Tom Ottey and Wesley Hurd, made a runaway of the four-mile championship in today's final race after capturing the distance medley trophy the day before.

Facing a stiffer task by doubling up in two of today's feature relays, Louisiana State's gallant runners were stopped by Manhattan college in the classic one-mile race after winning the two-mile championship. The Tigers, with Black, O'Neil and "Slats" Hardin carrying the baton in both events, whipped Army and Columbia in the two-mile but Hardin's closing quarter in 47.4 seconds was only good enough to cut in half the starting margin of Manhattan's runner, John Wolff, who broke the tape 12 yards in front of Hardin.

No records were broken in the major relays, where a complete new crop of eight championship teams was crowned, but five carnival marks were tumbled in an outburst of speedy competition among secondary schools and three other meet records were knocked off in the individual events.

Eulace Peacock, Temple university's versatile negro athlete, furnished the day's most spectacular double by capturing the broad jump with a leap of 25 feet, 1-4 inch, and then upsetting Herman Neugass, Tulane sensation, in the record-breaking final to the 100-meter dash. Peacock, who had tied the carnival mark of 10.7 seconds in the semi-finals, pulled away from Neugass in the final drive to win by two yards in the new record time of 10.6 seconds. The former record-holder and 1934 winner, Earl Widmyer of Maryland, finished fourth, also trailing Arvel Fleming of Pittsburgh.

Neugass, who has been clocked in 9.4 for 100 yards this spring, easily captured two preliminary heats in 10.8 seconds but faded in the closing stages of the final after running at Peacock's shoulder for three-fourths of the distance.

Keith Brown, Yale's pole vaulting ace, broke his own carnival record by an inch and a quarter when he cleared 14 feet, 1 1-2 inches but failed in three attempts to negotiate the world record height of 14 feet, 5 1-2 inches.

Don Elser, Notre Dame fullback, added exactly 2 3-4 inches to the carnival shotputting record by winning his event with a toss of 50 feet, 2 3-4 inches, but even this fine performance paled by comparison with the exhibition feat of "Baby Jack" Torrance of Louisiana State. No longer eligible for college varsity competition, Torrance was persuaded to do his stuff for the crowd's entertainment and heaved the 16-pound ball 54 feet, 5 inches. Yesterday he set a new mark of 62 feet, 1-4 inch with the 12-pound or "schoolboy" shot.

Anton Kishon, sophomore from Bates college of Maine, broke no records but proved himself an all-around star in the weight events by winning the hammer throw, at 167 feet, 2 1-4 inches, after previously winning the discus. Kishon also placed fourth in the shotput.

Another versatile athlete, Henry Little of William and Mary, carried off the javelin throwing honors with a winning toss of 205 feet, 10 1-2 inches, and then finished second to Peacock in the broad jump with a leap of 24 feet, 5 inches.

Cornell made a gallant bid to keep the 880 championship but Ben Johnson's finish was too much for Bon Linders, anchor man for the Ithacans, and a three-yard margin separated them at the tape. The Lions won in the fast time of 1:27.1 with Pennsylvania third and North Carolina fourth and last.

An accident to Maine's first runner, W. B. Cole, proved costly to one of the east's favorite teams in the two-mile relay, in which Louisiana State whipped several rival quartets. Cole, stepped on from behind, lost a shoe and ran nearly the full half-mile with one bare foot, losing too much ground for his teammates to make up. Meanwhile Army gave L. S. U. unexpectedly keen competition but Hardin pulled away from his Cadet rival, Proctor, in the stretch to win by three yards, with Columbia third and Maine fourth.

Manhattan's great mile team, comprising Carey, Averill, Morrissey and Wolff, led all the way, piling up a lead that Louisiana State's somewhat tired baton-carriers could not menace, even with Hardin doing a great last quarter. Syracuse finished a strong third, with Pittsburgh fourth.

AMERICAN ASSOCIATION

Toledo at Indianapolis, rain.
Kansas City at Milwaukee, wet grounds.
St. Paul 14; Minneapolis 2.
Columbus at Louisville. (No game account opening of races.)

L. S. U. FRESHMAN BEATS HAAS AND YATES FOR TITLE

Paul Leslie Upsets Two Favorites In College Golf Tourney

By Kenneth Gregory
(Associated Press Sports Writer)

ATHENS, Ga., April 27.—In a brotherly duel, Paul Leslie, Louisiana State freshman, conquered Fred Haas, Jr., a sophomore school and fraternity mate, one up, this afternoon to win the first annual Southern Intercollegiate golf tournament, sponsored by the University of Georgia.

The two hard hitting youngsters waged a spectacular battle through 18 holes, with Leslie, 18, and a neophyte in Lambda Chi Alpha fraternity, finally cashing in on an opportunity to retaliate for hazing administered by his superior in the lodge. Leslie triumphed on the last hole after leading from the start.

Trailed by a gallery of close to 300, the two Louisiana State shotmakers fired brilliant golf throughout the match. Haas, southern amateur king, was two holes behind through the 14th, was able to win only the 16th and halve the last two in the face of Leslie's steady play down the stretch.

Leslie, a youngster from Jefferson City, Missouri, who entered Louisiana State upon the suggestion of his today's victim, scored the major upset of the tournament this morning in eliminating Charlie Yates of Georgia Tech, national intercollegiate champion and hot favorite in the field of 72 competitors who participated in the qualifying.

Yates, winner of medalist honors with a scintillating 138, eight strokes under par, was thoroughly off his game in his semi-final match with Leslie, bowing to the Louisiana State sharpshooter, 5 and 3. Yates, who blazed away spectacularly for the first two days, pushed his tee shots badly, approached poorly and missed short putts in the face of a dogged charge by Leslie.

Southern Association

CHICKS WHIP LOOKOUTS

MEMPHIS, Tenn., April 27.—(AP)—The Chicks retained their leadership of the Southern association today by trouncing the Chattanooga Lookouts, 12 to 7.

A big third inning, in which six hits were good for seven runs, put the game on ice. Leo Kintana, new Chick shortstop obtained from Oakland of the Pacific Coast league, hit once in four trips to the plate and batted in a run.

Score:
Chattanooga .....120 120 100— 7 11 1
Memphis .....017 100 03x—12 14 2
Moss, Cohen and Millies, Jackson; Boward, Greer and Powell.

BARONS SHADE CRACKERS

BIRMINGHAM, Ala., April 27.—(AP)—Abe White held the Atlanta Crackers to four hits today to win his third successive start in a hurling duel with Bud Thomas, 2 to 1. The Baron hurler has allowed three runs and eleven hits in 27 innings. Clancy's homer in the sixth and Willett's triple in the eighth accounted for the Birmingham markers.

Score:
Atlanta .....010 000 000—1 4 0
Birmingham .....000 001 01x—2 8 1
Thomas and Palmisano; White and Cox.

VOLS WIN DUEL

LITTLE ROCK, Ark., April 27.—(AP)—Eiland bested Nugent in a mound duel today as the Nashville Vols eked out their second straight victory over the Little Rock Travelers by a 2 to 1 count.

Locking the score at one all in the second frame, the teams battled through the next five innings before the Vols were able to mark up their second and deciding tally.

Score:
Nashville .....010 000 010—2 7 0
Little Rock .....010 000 000—1 7 4
Eiland and Gooch; Nugent, Willoughby and Dickey.

PELS TRIM SMOKIES

NEW ORLEANS, April 27.—(AP)—The New Orleans Pelicans won their only game of a series from Knoxville today, 7 to 1, "Del" Wetherell making his debut for the Pelicans, allowing only four scattered hits. Jimmy Gleeson led the Pels attack with a home run, triple and single in four times up. Eddie Morgan also made his debut with the Pelicans, playing part of the game at third base.

The second game of a scheduled double-header was postponed because of the lateness in starting the initial fray.

Score:
Knoxville .....000 001 000—1 4 3
New Orleans .....013 030 00x—7 9 1
Lanning, Scott and Head; Wetherell and Helf.

TECH BASEBALL TEAM TROUNCES TEACHERS

MEMPHIS, Tenn., April 27.—(AP)—The Louisiana Tech baseball team ran roughshod over the West Tennessee Teachers here today for a 20 to 3 victory.

The Tech nine capitalized on 14 hits and eight Teachers' errors.

Score by innings:
Louisiana Tech ...330 201 551—20 14 2
Teachers .....003 000 000— 3 5 6
Kyle and Welch; Furman, Armour and Mayo.

HOME RUN PARADE

Home runs yesterday:

Trosky, Indians	2
Collins, Cardinals	2
Campbell, Indians	1
Foxx, Athletics	1
Simmons, White Sox	1
Washington, White Sox	1
Chapman, Yankees	1
Bartell, Giants	1
J. Moore, Phillies	1
Ryan, Phillies	1
The leaders:	
Camilli, Phillies	6
J. Moore, Phillies	6
Bonura, White Sox	5
Frey, Dodgers	4
Foxx, Athletics	4
League totals:	
National	59
American	47
Total	106

Southwestern Net Team Beats Mississippi State

MEMPHIS, Tenn., April 27.—(AP)—The Southwestern college tennis team defeated Mississippi State, 7 to 0, here today.

Results:

Singles—Charles Ledsinger defeated W. S. McCormick, 6-2, 2-6, 6-4; Richard Dunlap defeated L. A. Wyatt, 6-0, 6-2; Dunlap Cannon defeated G. W. Drane, 7-5, 6-1; Dorsey Barefield defeated Edward Horned, 6-0, 6-1; Woody Butler defeated J. C. St. Clair, 6-0, 6-1.

Doubles—Dunlap and Ledsinger defeated McCormick and Wyatt, 9-7, 6-4; Butler and Cannon defeated Horned and Drane, 6-4, 6-0.

TAKES HAND IN HOMER RACE



GENTS END GRID WORK WITH GAME

Squad Divided Into Two Teams For Final Practice Tuesday

SHREVEPORT, April 27.—(Special)—Centenary will bring its six weeks of spring football training to a close next Tuesday afternoon with an intra-squad game between the two picked teams known as the "Reds" and the "Orange."

Coaches Parker and Renfro, in dividing their squad, favored the Reds with twelve lettermen. The Orange will have only two players who lettered last fall. The coaches were complimentary of the spirit shown by the boys on the field this spring. Plenty of time has been devoted to developing a quarterback to replace Buddy Parker, who ran the team last fall.

Cohan, stockily built halfback, seems to have the inside rail as quarterback on the 1935 team. Other boys who have shown to advantage for the positions are Weidman and Crowther, senior halfbacks, and Thomas, sophomore back from Haynesville.

Coach Parker said that the game would probably be longer than a regulation game as every boy on the squad would be used in the scrimmage.

The lineup:

Reds		Orange
Stokes	C	Rawlinson
Beard	G	Johnson
Robinson	G	Haygood
Baker	T	Thompson
Waller	T	Decker
Horak	E	Serra
Hooper	E	Schwing
Burch	B	Harris
Crowther	B	Dean
Cohan	B	Thomas
Webb	B	Ellis

BABE DIDRIKSON WINS GOLF TITLE

Star Woman Athlete Beats Mrs. Chandler In Finals At Houston

HOUSTON, Texas, April 27.—(AP)—Colorful Mildred (Babe) Didrikson, star woman athlete, conquered another sport today by defeating Mrs. Dan Chandler of Dallas, women's champion of Mexico, in the final round of the Texas Women's association golf championship, 2 up in a 36-hole match.

The Babe's dramatic finish thrilled an estimated 2,000 persons to cheers.

All square and with only three holes to play, Miss Didrikson sent her second flying over the 34th green. She walked up to the ball, took a stance and chipped into the cup for an eagle three to go one up. The eagle beat Mrs. Chandler's beautifully played birdie four. Babe clicked with a birdie four at the 34th green to beat Mrs. Chandler's par five.

The same girl, who after her phenomenal success in the 1932 Olympics, announced that some day she would develop into America's greatest woman golfer, came a long way today, for she trimmed one of the southland's greatest shot makers.

It was her first victory in a major tournament and in the distance she sees for herself a national championship. In her only other tournament competition she lost in the semi-finals of the Fort Worth women's invitation several months ago.

LEADING BATTERS

(By Associated Press)

Arky Vaughan and Bill Werber dropped out of the big six yesterday and Jimmie Foxx hit just hard enough to stay in a last place tie with Heinie Manush of Washington, who came from "nowhere" with a burst of four hits in six times up. Jack Hayes of the Chicago White Sox also sailed up from the depths, taking the American league lead and fourth place in the big six with three blows in five times up; Burgess Whitehead dropped 33 points as he hit only once in four attempts but held the lead with a .417 average. The standing.

	G	AB	R	H	Pct.
Whitehead, Cardinals	7	24	7	10	.417
J. Moore, Phillies	11	44	12	18	.409
Koenig, Giants	10	43	3	17	.395
Hayes, White Sox	11	49	12	19	.388
McNair, Athletics	10	39	2	15	.385
Manush, Senators	10	40	6	15	.375
Foxx Athletics	10	40	6	15	.375

Rubber pneumatic tires are replacing steel wheels on railroad motor cars now in service on a French line.

44 SCHOOLS HAVE ENTRIES IN BIG MARBLE TOURNEY

Youngsters All Over Northeast Louisiana Interested In Event

A total of 44 schools in northeast Louisiana will have representatives in the News-Star—World's Northeast Louisiana Marble tournament, a check of entries revealed yesterday. It is probable that more schools will send youngsters out after the many prizes but game supervisors have been appointed for the 44 listed.

This indicates the interest in the big tourney throughout northeast Louisiana. Thousands of boys and girls under 15 years of age are preparing to battle for the trip to Gulfport and the many other valuable awards.

In order that youngsters at the various schools may know just which teacher is in charge at his particular school, the marble editor is listing them for you. Here they are:

Millsaps, West Monroe, Charles Eby; Neville, Monroe, J. W. Hammett; Georgia Tucker, Monroe, Miss Mary Trousdale; Central, Monroe, Miss Beverly Fauntleroy; Barkdull Faulk, Monroe, Miss Marie Collens; Lida Benton, Monroe, Miss Elizabeth Frankel; Sherrouse, Monroe, Mrs. W. S. Vinson; Ouachita grammer and high schools, Joe Craig; Crosley, West Monroe, Miss Mabel Bittick; Mitchell, West Monroe, Miss Carrie Davis; Ransom, West Monroe, Miss Margaret Norris; St. Matthew's, Monroe, James Gremillion; Louisiana Baptist Children's home, Monroe, Miss Lula Mae Cole; Louisiana Training Institute, Monroe, J. D. Bice.

Columbia, H. S. Bankston; Quitman, C. C. Graham; Bernice, Miss Doris Gaston; Bernice high, George Grafton; Gilbert, B. R. Gunn; Vidalia, G. M. Strickler; Wisner, T. L. Owen; Start, W. D. Hawthorne; Jonesboro, A. R. Elliott; Lapine, J. W. Rutledge; Ft. Necessity, J. L. Parker; Okaloosa, H. P. McBride; Farmerville, Quitman Long; Crowville, W. L. Richardson; Simsboro, R. E. Oxford; Ansley, R. E. Crowe, Jr.; Waterproof, Miss Julia Pullin; Cypress, C. W. Krumm; Epps, H. Leggett; Forest, L. J. Garrett, Waverly, J. M. Frazier; Sikes, R. E. Emons; Calhoun, G. S. Manning; Fondale, C. R. Roberts; Bastrop, J. P. Causey; Drew, E. H. Williamson; Mounds, Miss Alma Maxwell; Oak Grove, Taylor Smith; Cheniere, S. M. Rutledge.

Of course, entries are wanted from every other school in northeast Louisiana but the game supervisors listed above are the only ones who have been appointed by the various principals. And every principal in the entire section has been asked to appoint someone to handle the games, so that every boy and girl under 15 may have an opportunity to compete for the valuable prizes.

Sometime next week your game supervisor will tell you all about the plans for the championship tournament at your school. The school eliminations will be left up to the school supervisors, who will direct the selecting of his or her school's champion.

After the school champions have been selected, district tournaments will be held. And then the grand final, which carries with it the grand prize of a week's trip to Gulfport, will be held in Monroe early in June.

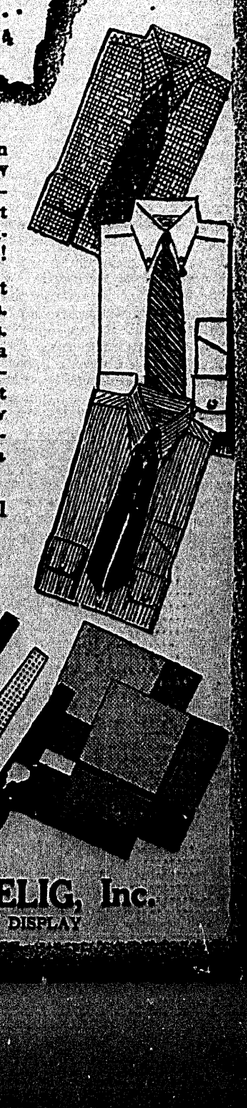
STAY COOL—*AND WELL DRESSED*—
DAY AFTER DAY
WEAR
DIXIE WORSTED SUITS
BY HART SCHAFFNER & MARX
$19.50 and up



Dixie Worsted suits do more than keep you cool physically—they keep you cool mentally, too.
The light-weight porous Dixie Worsted fabrics give you body comfort.
The all-wool feature of Dixie Worsteds gives you style that stays stylish because all-wool holds the pliant form-shaping needlework of Hart Schaffner & Marx. Mental Comfort.
Dixie Worsteds require fewer trips to the cleaners. That economy is a mental comfort, too.

D. MASUR & SONS
Phone 283 Since 1889

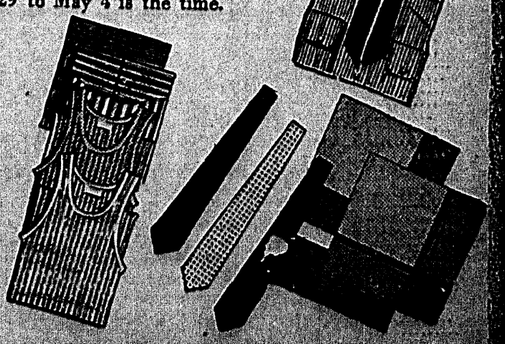
National Arrow Week
APRIL 29 to . . . . MAY 4



Practically an institution in America — NATIONAL ARROW WEEK. . . The week to see—*and buy*—the newest shirt colors—the newest shirt patterns—the newest shirt styles!

Come in and see what smart tailoring in a shirt means. See Arrow's new collar styles. See the new *form-fit* Mitoga design. Sanforized-Shrunk—your guarantee against shrinkage. See how Arrow brings solid comfort to underwear with its *Seamless Crotch shorts*. Sanforized, too.

So let's make it a date. April 29 to May 4 is the time.



E. JACK SELIG, Inc.
SEE WINDOW DISPLAY

KELLY, STECHER MEET IN MAIN EVENT WEDNESDAY

SCIENTIFIC BOUT TO HAVE NO TIME LIMIT THIS WEEK

oungsters Agree To Meet On Winner-Take-All Basis At Stadium

Ernest Kelly, the popular former Tennessee football player, and Joe Stecher, clever Nebraskan, who learned plenty about the mat game from his famous uncle, will tangle in the main event of the weekly wrestling show at Roosevelt stadium next Wednesday night and Promoter Charlie Bruscato believes the match will prove the equal of the first Kelly-McIntyre bout a month and a half ago.

Kelly and Stecher wrestled to a draw in a one-hour semi-final match here two weeks ago, but there won't be any draw this time, because Bruscato has made it a no-time-limit affair. In other words, the boys will wrestle to a finish. If neither has won two falls at the end of two hours, they will rest 10 minutes and then go to it again.

The previous match between the two youngsters was a scientific battle that kept the fans thoroughly entertained for an hour. Stecher won the first fall in a minute and a half when he wrapped his long legs around Kelly's body and refused to let go. Kelly came back and took the second fall in 29 minutes, but only after Stecher had given him several scares with those long legs. Neither was able to gain a hold in the remaining minutes of the bout.

If there was any difference between them two weeks ago, Stecher seemed to have the edge. The Nebraskan, who knows plenty of holds besides the scissors, clamped on more grips than Kelly and he also showed an ability to break the Tennesseean's holds readily.

Wednesday night's match will be on the winner-take-all basis, Promoter Bruscato said last night, and that should make the boys work all the harder. Both have signed an agreement to that effect, Bruscato announced.

When he signed for the match, Kelly readily agreed to the winner-take-all business, Bruscato said, but he also admitted that it was risky business.

"I know what Stecher can do," Kelly said. "I know he has a strong pair of legs, but I'm confident I can beat him, especially if I'm given more than two hours. In fact, I feel that I can gain the decision in less than two hours but it's going to be a tough job."

Kelly is the stadium's most popular performer and Stecher has won quite a following in his two appearances here. Both are clean-cut youngsters who have never resorted to rough stuff in the local ring and the fans have given them both plenty of support in past exhibitions. Kelly will have a six-pound pull in the weights, tipping the beam at 210 to Stecher's 204.

Bruscato said he was attempting to line up a couple of rough performers for the semi-final bout to give the show variety. The semi-final will be the usual best two out of three falls match, with a one-hour time limit.

EVANGELINE LEAGUE

New Iberia	200	000	020	4	8	1
Abbeville	310	000	20x	6	11	1

Scott and Camalo; Robinson and Camilli.

Alexandria	000	100	210	4	10	3
Lafayette	000	001	000	1	6	1

Pitman, Burrows and Phillips; Dowie and McCullough.

Rayne	010	000	001	2	6	1
Opelousas	001	000	002	3	8	1

Honbourne and Taylor; Albritton and McDougal.

STAY COOL—*AND WELL DRESSED*—
DAY AFTER DAY
WEAR
DIXIE WORSTED SUITS
BY HART SCHAFFNER & MARX
$19.50 and up



Dixie Worsted suits do more than keep you cool physically—they keep you cool mentally, too.

1. The light-weight porous Dixie Worsted fabrics give you body comfort.
2. The all-wool feature of Dixie Worsteds gives you style that stays stylish because all-wool holds the pliant form-shaping needlework of Hart Schaffner & Marx. Mental Comfort.
3. Dixie Worsteds require fewer trips to the cleaners. That economy is a mental comfort, too.

D. MASUR & SONS
Phone 283 Since 1889

L. S. U. Wins Two-Mile Relay Title But Loses In Mile Event

Cooper Picks Eight Young Golfers As Coming Stars

Harry's Freshman Contingent Topped By Picard And McSpaden

By Paul Mickelson
(Associated Press Sports Writer)

CHICAGO, April 27.—Back from the winter golf wars with plenty of plunder and fresh observations, Lighthorse Harry Cooper, a noted campaigner at the age of only 30 years, today picked out eight young players whom he predicted would make life on the fairways a little more hazardous for the game's "old guard" during the next decade of competitive play.

His all-star freshmen selections, which included some rising young aces who already have made the vets feel their years, were Henry Picard, Hal "Jug" McSpaden, Johnny Revolta, Ky Laffoon, Ray Mangrum, Vic Ghezzi, Byron Nelson and Charley Yates, the only amateur named in the group.

"There probably are more flashes in the pan in competitive golf than any other sport," Cooper said, "but these young players really appear to have something on the ball. And what seems to be their most enviable trait is that they, unlike many vets with reputations to uphold, go into tournaments and slug that ball without fretting and worrying what kind of a score they are going to turn in. If they have a bad round, they forget about it; if they have a good one, they don't sit around and beef because they missed a couple of putts."

Going down the list, Cooper had this to say for each of his freshmen eight:

Picard: "He is one of the finest young players developed in a generation of play. Every part of his game is good. He hits his woods well, is a fine iron player and a good putter. He swing is compact, and he is not scrambled."

McSpaden: "If his game keeps on improving like it has in the past eight months, we won't be able to do much with him. His work around the greens is that of a master."

Revolta: "A great competitive player with a great game, especially around the greens. He's got rare courage and a spirit that stays up even in the face of a bad round in an important tournament. You never can tell when he's too far behind to win."

Laffoon: "Ky has been in a little slump since he toured Australia, but he'll be back soon. His great asset is straightness with every shot. The narrowest gallery has no worries when he's whacking that ball."

Mangrum: "Mangrum looks like a certain bet to join the star ranks soon. He, too, has a fine game that should improve rapidly within a year."

Ghezzi: "Vic hooks too much, but he'll get that straightened out. Then watch out for him!"

Nelson: "Give him one or two more seasons, then duck."

Yates: "One of the longest drivers in the game. I played with him at Atlanta and was very much impressed."

"How about the National Open at Oakmont?" Cooper was asked.

"I hear they are betting that 304 won't be broken at Oakmont this year, but with all due respect to that layout with its deeply ridged traps, long holes and narrow fairways, I think 300 will be the winner's score," he replied. "Picard should do well, but lack of experience in the big show may tell on him. Olin Dutra (defending champion) is playing a fane game and should be very tough to beat. Gene Sarazen always is a threat, but he'll have to be straighter off the tee at Oakmont. Paul Runyan has a big chance as he always plays that course well. Mac Smith? It's too long for him, I think. It's too tight for Horton Smith. Walter Hagen also has a fine chance if he is serious. So have Revolta, Laffoon and McSpaden."

LAKESIDE MEET TO THIRD ROUND

Oliver And Allison To Play Off Second Round Match Today

Only one match remains to be played in the second round of the annual spring handicap tournament at Lakeside Country club today and that is necessary only because Bobby Oliver and F. V. Allison finished all square in their battle earlier in the week. They will play 18 holes today to decide the issue.

Third round matches starts Monday, with one week allowed for completion of the round. Pairings are as follows:

C. S. Foster vs. H. K. Touchstone.
Wesley Shafto vs. Harry Frazer.
Allison or Oliver vs. Dr. R. T. Harberson.
J. E. Godfrey vs. C. W. Wallace.
C. C. Boardman vs. A. B. Clarkson.

Shafto and Frazer played their match last week but it ended with the two sharpshooters all square and they will meet again this week. Frazer turned the first nine two up on Shafto and increased his lead to three up at the fourteenth. With only four holes to go, Shafto shot four straight birdies on 15, 16 and 17 and 18, to come in with a score of 33, tying the course record and overhauling Frazer to finish the match all square. Shafto's score was 39-33—72.

In the second round, A. B. Clarkson's handicap gave him a victory over Rev. Ernest Holloway when they both turned in 92's. J. E. Godfrey turned four up on W. M. Washburn and went on to put him out, 6 and 5. Godfrey's score was 83 and Washburn shot 100.

Harry Frazer won from M. C. McDonald by default in his second round match, and C. S. Foster defeated W. L. James, the tournament medalist, 2 and 1.

Bun Beasley was eliminated by Wallace, who won two up. Beasley played good golf, but not quite good enough to offset the steady shooting of Wallace, who was in good form and scored well. C. C. Boardman beat T. O. Bancroft, 2 and 1, in a close match that saw the lead change hnads several times during the 17 holes played.

Dr. Harberson played steady golf to eliminate Reynolds McWilliams, two up. He shot a 78 to McWilliam's 92.

Greenville Relay Team Sets Record At Drake

GREENVILLE, Miss., April 27.—(AP)—Greenville high school relay team set a new record and won the Drake university relays at Des Moines, Iowa, this afternoon, in competition with leading high school teams of the nation.

Hornet relayers ran the distance of one mile in 3:25.1, equalling their record mark set in qualifying event this morning. The team composed of Bill Norris, Tom Payne, Tom Beals and Skoval Kahlstorf, recently set new Mississippi record of 3:31.5 and incidentally it was the fourth successive year that Greenville team had won the state relay championship.

Greenville high won the sweepstakes trophy for the third successive year in the state field and track events at Ole Miss last week. The record of 3:26.1 was 1.2 seconds lower than the former Drake relays record.

HOME RUN PARADE

Home runs yesterday:

Trosky, Indians	2
Collins, Cardinals	2
Campbell, Indians	1
Foxx, Athletics	1
Simmons, White Sox	1
Washington, White Sox	1
Chapman, Yankees	1
Bartell, Giants	1
J. Moore, Phillies	1
Ryan, Phillies	1

The leaders:

Camilli, Phillies	6
J. Moore, Phillies	6
Bonura, White Sox	5
Frey, Dodgers	4
Foxx, Athletics	4

League totals:

National	59
American	47
Total	106

Southwestern Net Team Beats Mississippi State

MEMPHIS, Tenn., April 27.—(AP)—The Southwestern college tennis team defeated Mississippi State, 7 to 0, here today.

Results:

Singles—Charles Ledsinger defeated W. S. McCormick, 6-2, 2-6, 6-4; Richard Dunlap defeated L. A. Wyatt, 6-0, 6-2; Dunlap Cannon defeated G. W. Drane, 7-5, 6-1; Dorsey Barefield defeated Edward Horned, 6-0, 6-1; Woody Butler defeated J. C. St. Clair, 6-0, 6-1.

Doubles—Dunlap and Ledsinger defeated McCormick and Wyatt, 9-7, 6-4; Butler and Cannon defeated Horned and Drane, 6-4, 6-0.

TIGERS LOSE TO MANHATTAN IN ONE-MILE RACE

Torrance Betters 54 Feet With Shot; Neugass Noses Out In 100

By Alan Gould
(Associated Press Sports Editor)

PHILADELPHIA, April 27.—Columbia university's flashy speed kings and Michigan State's sturdy distance runners, achieving twin-victory goals while Louisiana State fell short of a similar objective, brought the 41st Pennsylvania relay carnival to a smashing conclusion today before a crowd of 30,000 spectators and under perfect weather conditions at historic Franklin field.

With the benefit of a day's rest between events, Columbia's sprinters, added the 880-yard relay championship to the quarter-mile crown, dethroning Cornell in each race, thanks to the brilliant work of Sam Maniaci and Ben Johnson, negro holder of the national indoor dash title. Similarly, Michigan State's quartet of milers, starring Tom Ottey and Wesley Hurd, made a runaway of the four-mile championship in today's final race after capturing the distance medley trophy the day before.

Facing a stiffer task by doubling up in two of today's feature relays, Louisiana State's gallant runners were stopped by Manhattan college in the classic one-mile race after winning the two-mile championship. The Tigers, with Black, O'Neil and "Slats" Hardin carrying the baton in both events, whipped Army and Columbia in the two-mile but Hardin's closing quarter in 47.4 seconds was only good enough to cut in half the starting margin of Manhattan's runner, John Wolff, who broke the tape 12 yards in front of Hardin.

No records were broken in the major relays, where a complete new crop of eight championship teams was crowned, but five carnival marks were tumbled in an outburst of speedy competition among secondary schools and three other meet records were knocked off in the individual events.

Eulace Peacock, Temple university's versatile negro athlete, furnished the day's most spectacular double by capturing the broad jump with a leap of 25 feet, 1-4 inch, and then upsetting Herman Neugass, Tulane sensation, in the record-breaking final to the 100-meter dash. Peacock, who had tied the carnival mark of 10.7 seconds in the semi-finals, pulled away from Neugass in the final drive to win by two yards in the new record time of 10.6 seconds. The former record-holder and 1934 winner, Earl Widmyer of Maryland, finished fourth, also trailing Arvel Fleming of Pittsburgh.

Neugass, who has been clocked in 9.4 for 100 yards this spring, easily captured two preliminary heats in 10.8 seconds but faded in the closing stages of the final after running at Peacock's shoulder for three-fourths of the distance.

Keith Brown, Yale's pole vaulting ace, broke his own carnival record by an inch and a quarter when he cleared 14 feet, 1 1-2 inches but failed in three attempts to negotiate the world record height of 14 feet, 5 1-2 inches.

Don Elser, Notre Dame fullback, added exactly 2 3-4 inches to the carnival shotputting record by winning his event with a toss of 50 feet, 2 3-4 inches, but even this fine performance paled by comparison with the exhibition feat of "Baby Jack" Torrance of Louisiana State. No longer eligible for college varsity competition, Torrance was persuaded to do his stuff for the crowd's entertainment and heaved the 16-pound ball 54 feet, 5 inches. Yesterday he set a new mark of 62 feet, 1-4 inch with the 12-pound or "schoolboy" shot.

Anton Kishon, sophomore from Bates college of Maine, broke no records but proved himself an all-around star in the weight events by winning the hammer throw, at 167 feet, 2 1-4 inches, after previously winning the discus. Kishon also placed fourth in the shotput.

Another versatile athlete, Henry Little of William and Mary, carried off the javelin throwing honors with a winning toss of 205 feet, 10 1-2 inches, and then finished second to Peacock in the broad jump with a leap of 24 feet, 5 inches.

Cornell made a gallant bid to keep the 880 championship but Ben Johnson's finish was too much for Bon Linders, anchor man for the Ithacans, and a three-yard margin separated them at the tape. The Lions won in the fast time of 1:27.1 with Pennsylvania third and North Carolina fourth and last.

An accident to Maine's first runner, W. B. Cole, proved costly to one of the east's favorite teams in the two-mile relay, in which Louisiana State whipped several rival quartets. Cole, stepped on from behind, lost a shoe and ran nearly the full half-mile with one bare foot, losing too much ground for his teammates to make up. Meanwhile Army gave L. S. U. unexpectedly keen competition but Hardin pulled away from his Cadet rival, Proctor, in the stretch to win by three yards, with Columbia third and Maine fourth.

Manhattan's great mile team, comprising Carey, Averill, Morrissey and Wolff, led all the way, piling up a lead that Louisiana State's somewhat tired baton-carriers could not menace, even with Hardin doing a great last quarter. Syracuse finished a strong third, with Pittsburgh fourth.

AMERICAN ASSOCIATION

Toledo at Indianapolis, rain.
Kansas City at Milwaukee, wet grounds.
St. Paul 14; Minneapolis 2.
Columbus at Louisville. (No game account opening of races.)

L. S. U. FRESHMAN BEATS HAAS AND YATES FOR TITLE

Paul Leslie Upsets Two Favorites In College Golf Tourney

By Kenneth Gregory
(Associated Press Sports Writer)

ATHENS, Ga., April 27.—In a brotherly duel, Paul Leslie, Louisiana State freshman, conquered Fred Haas, Jr., a sophomore school and fraternity mate, one up, this afternoon to win the first annual Southern Intercollegiate golf tournament, sponsored by the University of Georgia.

The two hard hitting youngsters waged a spectacular battle through 18 holes, with Leslie, 18, and a neophyte in Lambda Chi Alpha fraternity, finally cashing in on an opportunity to retaliate for hazing administered by his superior in the lodge. Leslie triumphed on the last hole after leading from the start.

Trailed by a gallery of close to 300, the two Louisiana State shotmakers fired brilliant golf throughout the match. Haas, southern amateur king, was two holes behind through the 14th, was able to win only the 16th and halve the last two in the face of Leslie's steady play down the stretch.

Leslie, a youngster from Jefferson City, Missouri, who entered Louisiana State upon the suggestion of his today's victim, scored the major upset of the tournament this morning in eliminating Charlie Yates of Georgia Tech, national intercollegiate champion and hot favorite in the field of 72 competitors who participated in the qualifying.

Yates, winner of medalist honors with a scintillating 138, eight strokes under par, was thoroughly off his game in his semi-final match with Leslie, bowing to the Louisiana State sharpshooter, 5 and 3. Yates, who blazed away spectacularly for the first two days, pushed his tee shots badly, approached poorly and missed short putts in the face of a dogged charge by Leslie.

Southern Association

CHICKS WHIP LOOKOUTS

MEMPHIS, Tenn., April 27.—(AP)—The Chicks retained their leadership of the Southern association today by trouncing the Chattanooga Lookouts, 12 to 7.

A big third inning, in which six hits were good for seven runs, put the game on ice. Leo Kintana, new Chick shortstop obtained from Oakland of the Pacific Coast league, hit once in four trips to the plate and batted in a run.

Score:

Chattanooga	120	120	100	7	11	1
Memphis	017	100	03x	12	14	2

Moss, Cohen and Millies, Jackson; Boward, Greer and Powell.

BARONS SHADE CRACKERS

BIRMINGHAM, Ala., April 27.—(AP)—Abe White held the Atlanta Crackers to four hits today to win his third successive start in a hurling duel with Bud Thomas, 2 to 1. The Baron hurler has allowed three runs and eleven hits in 27 innings. Clancy's homer in the sixth and Willett's triple in the eighth accounted for the Birmingham markers.

Score:

Atlanta	010	000	000	1	4	0
Birmingham	000	001	01x	2	8	1

Thomas and Palmisano; White and Cox.

VOLS WIN DUEL

LITTLE ROCK, Ark., April 27.—(AP)—Eiland bested Nugent in a mound duel today as the Nashville Vols eked out their second straight victory over the Little Rock Travelers by a 2 to 1 count.

Locking the score at one all in the second frame, the teams battled through the next five innings before the Vols were able to mark up their second and deciding tally.

Score:

Nashville	010	000	010	2	7	0
Little Rock	010	000	000	1	7	4

Eiland and Gooch; Nugent, Willoughby and Dickey.

PELS TRIM SMOKIES

NEW ORLEANS, April 27.—(AP)—The New Orleans Pelicans won their only game of a series from Knoxville today, 7 to 1, "Del" Wetherell making his debut for the Pelicans, allowing only four scattered hits. Jimmy Gleeson led the Pels attack with a home run, triple and single in four times up. Eddie Morgan also made his debut with the Pelicans, playing part of the game at third base.

The second game of a scheduled double-header was postponed because of the lateness in starting the initial fray.

Score:

Knoxville	000	001	000	1	4	3
New Orleans	013	030	00x	7	9	1

Lanning, Scott and Head; Wetherell and Helf.

TECH BASEBALL TEAM TROUNCES TEACHERS

MEMPHIS, Tenn., April 27.—(AP)—The Louisiana Tech baseball team ran roughshod over the West Tennessee Teachers here today for a 20 to 3 victory.

The Tech nine capitalized on 14 hits and eight Teachers' errors.

Score by innings:

Louisiana Tech	330	201	551	20	14	2
Teachers	003	000	000	3	5	8

Kyle and Welch; Furman, Armour and Mayo.

TAKES HAND IN HOMER RACE



GENTS END GRID WORK WITH GAME

Squad Divided Into Two Teams For Final Practice Tuesday

SHREVEPORT, April 27.—(Special)—Centenary will bring its six weeks of spring football training to a close next Tuesday afternoon with an intra-squad game between the two picked teams known as the "Reds" and the "Orange."

Coaches Parker and Renfro, in dividing their squad, favored the Reds with twelve lettermen. The Orange will have only two players who lettered last fall. The coaches were complimentary of the spirit shown by the boys on the field this spring. Plenty of time has been devoted to developing a quarterback to replace Buddy Parker, who ran the team last fall.

Cohan, stockily built halfback, seems to have the inside rail as quarterback on the 1935 team. Other boys who have shown to advantage for the positions are Weidman and Crowther, senior halfbacks, and Thomas, sophomore back from Haynesville.

Coach Parker said that the game would probably be longer than a regulation game as every boy on the squad would be used in the scrimmage.

The lineup:

Reds		Orange
Stokes	C	Rawlinson
Beard	G	Johnson
Robinson	G	Haygood
Baker	T	Thompson
Waller	T	Decker
Horak	E	Serra
Hooper	E	Schwing
Burch	B	Harris
Crowther	B	Dean
Cohan	B	Thomas
Webb	B	Ellis

BABE DIDRIKSON WINS GOLF TITLE

Star Woman Athlete Beats Mrs. Chandler In Finals At Houston

HOUSTON, Texas, April 27.—(AP)—Colorful Mildred (Babe) Didrikson, star woman athlete, conquered another sport today by defeating Mrs. Dan Chandler of Dallas, women's champion of Mexico, in the final round of the Texas Women's association golf championship, 2 up in a 36-hole match.

The Babe's dramatic finish thrilled an estimated 2,000 persons to cheers.

All square and with only three holes to play, Miss Didrikson sent her second flying over the 34th green. She walked up to the ball, took a stance and chipped into the cup for an eagle three to go one up. The eagle beat Mrs. Chandler's beautifully played birdie four. Babe clicked with a birdie four at the 34th green to beat Mrs. Chandler's par five.

The same girl, who after her phenomenal success in the 1932 Olympics, announced that some day she would develop into America's greatest woman golfer, came a long way today, for she trimmed one of the southland's greatest shot makers.

It was her first victory in a major tournament and in the distance she sees for herself a national championship. In her only other tournament competition she lost in the semi-finals of the Fort Worth women's invitation several months ago.

LEADING BATTERS

(By Associated Press)

Arky Vaughan and Bill Werber dropped out of the big six yesterday and Jimmie Foxx hit just hard enough to stay in a last place tie with Heinie Manush of Washington, who came from "nowhere" with a burst of four hits in six times up. Jack Hayes of the Chicago White Sox also sailed up from the depths, taking the American league lead and fourth place in the big six with three blows in five times up; Burgess Whitehead dropped 33 points as he hit only once in four attempts but held the lead with a .417 average. The standing.

	G	AB	R	H	Pct.
Whitehead, Cardinals	7	24	7	10	.417
J. Moore, Phillies	11	44	12	18	.409
Koenig, Giants	10	43	3	17	.395
Hayes, White Sox	11	49	12	19	.388
McNair, Athletics	10	39	2	15	.385
Manush, Senators	10	40	6	15	.375
Foxx Athletics	10	40	6	15	.375

Rubber pneumatic tires are replacing steel wheels on railroad motor cars now in service on a French line.

44 SCHOOLS HAVE ENTRIES IN BIG MARBLE TOURNEY

Youngsters All Over Northeast Louisiana Interested In Event

A total of 44 schools in northeast Louisiana will have representatives in the News-Star—World's Northeast Louisiana Marble tournament, a check of entries revealed yesterday. It is probable that more schools will send youngsters out after the many prizes but game supervisors have been appointed for the 44 listed.

This indicates the interest in the big tourney throughout northeast Louisiana. Thousands of boys and girls under 15 years of age are preparing to battle for the trip to Gulfport and the many other valuable awards.

In order that youngsters at the various schools may know just which teacher is in charge at his particular school, the marble editor is listing them for you. Here they are:

Millsaps, West Monroe, Charles Eby; Neville, Monroe, J. W. Hammett; Georgia Tucker, Monroe, Miss Mary Trousdale; Central, Monroe, Miss Beverly Fauntleroy; Barkdull Faulk, Monroe, Miss Marie Collens; Lida Benton, Monroe, Miss Elizabeth Frankel; Sherrouse, Monroe, Mrs. W. S. Vinson; Ouachita grammer and high schools, Joe Craig; Crosley, West Monroe, Miss Mabel Bittick; Mitchell, West Monroe, Miss Carrie Davis; Ransom, West Monroe, Miss Margaret Norris; St. Matthew's, Monroe, James Gremillion; Louisiana Baptist Children's home, Monroe, Miss Lula Mae Cole; Louisiana Training Institute, Monroe, J. D. Bice.

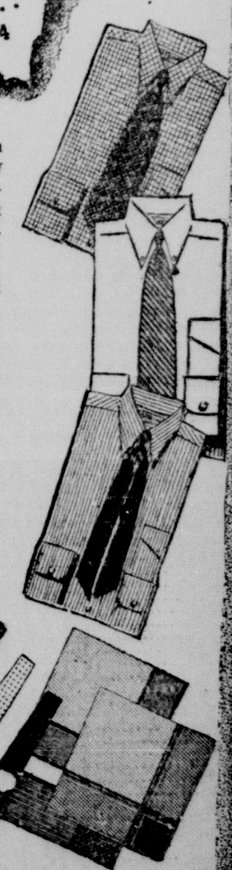
Columbia, H. S. Bankston; Quitman, C. C. Graham; Bernice, Miss Doris Gaston; Bernice high, George Grafton; Gilbert, B. R. Gunn; Vidalia, G. M. Strickler; Wisner, T. L. Owen; Start, W. D. Hawthorne; Jonesboro, A. R. Elliott; Lapine, J. W. Rutledge; Ft. Necessity, J. L. Parker; Okaloosa, H. P. McBride; Farmerville, Quitman Long; Crowville, W. L. Richardson; Simsboro, R. E. Oxford; Ansley, R. E. Crowe, Jr.; Waterproof, Miss Julia Pullin; Cypress, C. W. Krumm; Epps, H. Leggett; Forest, L. J. Garrett, Waverly, J. M. Frazier; Sikes, R. E. Emons; Calhoun, G. S. Manning; Fondale, C. R. Roberts; Bastrop, J. P. Causey; Drew, E. H. Williamson; Mounds, Miss Alma Maxwell; Oak Grove, Taylor Smith; Cheniere, S. M. Rutledge.

Of course, entries are wanted from every other school in northeast Louisiana but the game supervisors listed above are the only ones who have been appointed by the various principals. And every principal in the entire section has been asked to appoint someone to handle the games, so that every boy and girl under 15 may have an opportunity to compete for the valuable prizes.

Sometime next week your game supervisor will tell you all about the plans for the championship tournament at your school. The school eliminations will be left up to the school supervisors, who will direct the selecting of his or her school's champion.

After the school champions have been selected, district tournaments will be held. And then the grand final, which carries with it the grand prize of a week's trip to Gulfport, will be held in Monroe early in June.

National Arrow Week
APRIL 29 to . . . MAY 4



Practically an institution in America — NATIONAL ARROW WEEK. . . The week to see—*and buy* — the newest shirt colors—the newest shirt patterns—the newest shirt styles!

Come in and see what smart tailoring in a shirt means. See Arrow's new collar styles. See the new *form-fit* Mitoga design. Sanforized-Shrunk—your guarantee against shrinkage. See how Arrow brings solid comfort to underwear with its *Seamless Crotch shorts*. Sanforized, too.

So let's make it a date. April 29 to May 4 is the time.



E. JACK SELIG, Inc.
SEE WINDOW DISPLAY

YOUNG PLAYERS TOP BATTERS IN MAJOR LEAGUES

Whitehead With .450 And Werber With .395 Lead The Hitters

NEW YORK, April 27.—(AP)—Two young players who were among the also-rans in last season's major league batting races topped their respective circuits today in the first semi-official check-up on 1935 performances at the plate.

Performing consistently in the early games, when a couple of hits can bring huge changes in the percentages, Burgess Whitehead of the St. Louis Cardinals built up a .450 average for six games, including yesterday's, and Bill Werber of the Boston Red Sox compiled a mark of .395 for nine games. Last year Whitehead hit only .271 while Werber, a more experienced player, had a .321 mark.

The National leaguers in general outshone the sluggers of the junior circuit with four leaders above the .400 mark. Not one American league "regular" could reach that level. Behind Whitehead, Arky Vaughan of Pittsburgh had .417, John Moore, Philadelphia, .415 and Mark Koenig, New York, .410.

The first ten "regulars" in each major league follow:

NATIONAL LEAGUE					
Player—Club	G.	AB.	R.	H.	Pct.
Whitehead, St. L.	6	20	6	9	.450
Vaughan, Pitts.	10	36	7	15	.417
J. Moore, Phila.	10	41	11	17	.415
Koenig, N. Y.	10	39	7	16	.410
Lopez, Brooklyn	10	38	9	15	.395
Herman, Chicago	9	39	4	15	.385
Taylor, Brooklyn	10	35	12	13	.371
Hogan, Boston	7	19	2	7	.369
Dalrymple, Cin.	10	43	6	15	.349
Camilli, Phila.	10	41	8	14	.341
AMERICAN LEAGUE					
Player—Club	G.	AB.	R.	H.	Pct.
Werber, Boston	9	38	4	15	.395
Kurz, Philadelphia	9	37	5	14	.378
McNair, Philadelphia	9	35	2	13	.371
Hale, Cleveland	8	35	4	13	.371
Bonura, Chicago	10	38	14	14	.368
Hayes, Chicago	10	44	9	16	.364
Gehringer, Detroit	10	42	4	15	.357
Alexander, Boston	9	31	3	11	.355
Johnson, Phila.	9	38	7	13	.342
Washington, Chicago	10	45	8	15	.333
Averill, Cleveland	8	36	6	12	.333
Bell, St. Louis	8	33	6	11	.333
Appling, Chicago	10	33	4	11	.333

BRAVES SCORE 4 RUNS IN 6TH TO DEFEAT DODGERS

(Continued from Eighth Page)

eighth consecutive game without a loss, including two ties.

Home runs figured importantly in the scoring. John Moore hit his sixth for the Phils, tying his teammate, Dolph Camilli, for the major league lead. Dick Bartell clouted his third for the Giants and Clydell Castleman, 20-year-old right hander who started for the Giants, retired after Blondy Ryan hit for the circuit with one on in the eighth. Castleman had given only three hits in the first seven frames.

PHILADELPHIA.	AB.	R.	H.	PO.	A.	E.
Chiozza, 2b.	3	1	1	2	7	1
Waitkus, cf.	4	0	0	2	0	0
Allen, lf.	4	0	0	2	0	0
John Moore, rf.	3	1	1	3	0	0
Cuyler, 3b.	4	0	1	10	0	1
Camilli, 1b.	3	0	1	0	0	0
Wilson, c.	3	1	1	4	1	0
Ryan, ss.	3	0	1	1	2	0
Collins, p.	1	0	0	0	1	0
Pearce, p.	1	0	0	0	0	0
Aboland	1	0	0	0	0	0
Pezzullo, p.	0	0	0	0	0	0
Totals	31	4	6	24	11	2

aBatted for Pearce in eighth.

NEW YORK.	AB.	R.	H.	PO.	A.	E.
Joe Moore, lf.	5	0	0	2	0	0
Bartell, ss.	4	1	1	3	2	0
Ott, 1b.	3	0	2	12	0	0
Critz, 2b.	4	1	1	0	1	0
Leiber, cf.	3	2	2	3	0	0
Jackson, 3b.	4	0	1	0	2	0
Koenig, 2b.	4	0	1	3	1	0
Mancuso, c.	4	0	1	4	1	1
Castleman, p.	3	0	1	0	2	0
Smith, p.	1	0	0	0	1	0
Totals	34	5	9	27	12	1

Philadelphia	100	100	020—4
New York	100	301	00x—5

Summary: Runs batted in, Camilli, Bartell, John Moore, Koenig, Mancuso 3, Ryan 2. Two-base hit, Terry. Home runs, Bartell, John Moore, Ryan. Double play, Chiozza to Camilli. Left on bases, Philadelphia 3, New York 9. Bases on balls, off Collins 2, Castleman 2, Pearce 1. Struck out, by Collins 1, by Castleman 3, by Pearce 1, by Pezzullo 1, by Smith 1. Hits, off Collins 5 in 3 1-3 innings, Pearce 4 in 3 2-3 innings, Pezzullo 0 in 1 inning, Castleman 8 in 7 1-3 innings, Smith 0 in 1 2-3 innings. Hit by pitcher, by Smith (Bartell). Wild pitches, Pearce, Castleman. Winning pitcher, Castleman. Losing pitcher, Collins. Umpires, Rigler, Klem and Pinelli. Time, 1:54.

PIRATES WALLOP CARDS

ST. LOUIS, April 27.—(AP)—"Ripper" Jim Collins, Cardinal first baseman, clouted his second and third home runs of the season today, but the Pittsburgh Pirates took the second game of their series with the world champions, 8 to 5, before a crowd of 10,000.

A Pirate batfest in the fourth, including a triple by Lavagetto and the first of Herman's three two-base hits, sent Hallahan to the showers and netted Pittsburgh five runs. Tinning, second of five Cardinal hurlers to see action, was knocked from the box in the next inning as doubles by Herman and Padden, Traynor's walk and Suhr's single brought in three more Pirate tallies.

Collins brought in Martin and Medwick with his first homer into the pavilion in the fourth. He closed scoring for the day with another long four-base blow in the sixth.

PITTSBURGH.	AB.	R.	H.	PO.	A.	E.
L. Waner, rf.	5	0	2	1	0	0
P. Waner, cf.	5	0	1	1	0	1
Herman, lf.	5	2	3	2	0	0
Padden, ss.	4	1	0	2	5	1
Traynor, 3b.	3	2	0	0	2	0
Suhr, 1b.	4	1	1	10	0	0
Lavagetto, 2b.	4	1	1	1	4	0
Weaver, c.	3	1	2	6	0	0
Tinning, p.	2	0	0	0	1	0
Totals	35	8	10	23	12	2

ST. LOUIS.	AB.	R.	H.	PO.	A.	E.
Fullerton, 2b.	3	0	0	1	2	0
Martin, ss.	4	0	1	1	4	0
Medwick, lf.	4	1	1	2	0	0
Collins, 1b.	4	2	2	14	1	0
Davis, c.	4	0	0	5	0	0
J. Moore, rf.	4	0	2	1	0	0
Durocher, 3b.	4	0	0	2	2	0
Hallahan, p.	1	0	0	0	2	1
Carleton, p.	0	0	0	0	0	0
Mooney, p.	0	0	0	0	0	0
Johnson, p.	0	0	0	0	0	0
Frisch, 3b.	1	0	0	1	1	0
Totals	35	3	6	27	13	1

Padden 2, L. Waner, Suhr, Medwick, Collins 4. Two-base hits, Herman 2, Martin, Padden, L. Waner. Three-base hit, Lavagetto. Home runs, Collins 2. Sacrifices, Weaver 2, Traynor. Left on bases, Pittsburgh 6, St. Louis 4. Bases on balls, off Weaver 2, Hallahan 2, Tinning 1. Struck out, by Weaver 5, Hallahan 1, Haines 1, Walker 1. Hits off Hallahan 4 in 3 1-3 innings, Copeland 2 in 2-3 inning (none out in fifth), Tinning 2 in 1 inning, Haines 3 in 3 innings, Walker 1 in 1 inning. Losing pitcher, Hallahan. Umpires, Quigley, Moran and Pinelli. Time, 2:14.

TRAP SHOOT PLANNED FOR THIS AFTERNOON

The clay pigeons will be in for a tough day this afternoon when trapshooters gather in a field in Fairview addition at 3 o'clock to display their skill with the 12 gauge. The trap shoot is under the supervision of Johnny Bell and the public is invited to attend the affair.

Ammunition and targets will be furnished by Bell, it was announced, but each person expecting to take part in the contests is requested to bring his own gun. Only 12 gauge guns will be used.

Bell has staged several successful trap shoots and among the recent high scorers at his field are Wills, 24 out of 25; Cage, 21 out of 25; Blackman, 21 out of 25; Keys, 24 out of 25; Bancroft, 23 out of 25; Hightower, 22 out of 25; Seymour, 21 out of 25; Godfrey, 17 out of 25; Taylor, 10 out of 25; and Knowles, 22 out of 25.

RECORDS SMASHED IN DRAKE RELAYS

Owens Leads Assault On Marks Before Big Crowd At Des Moines

DES MOINES, April 72.—(AP)—Jesse Owens, Ohio state's "flying kangaroo," took rank today alongside great negro sprinters of other years—Eddie Toban, Ralph Metcalf and Howard Drew.

After establishing a new American record in the broad jump with a leap of 26 feet 1 3-4 inches yesterday, Owens came back this afternoon to win the 100-yard dash in record time before 16,000 gathered for the climax of the 26th annual Drake relays carnival.

He shoved his chest into the yellow strand of yarn marking the finish at least two yards ahead of Milton Holt, of Fresno state college, Fresno, Calif., to tie the Drake record of .09.5, made by Roland Locke, of Nebraska, in 1926 and equaled by Metcalfe, Marquette's flyer in 1932.

The finals of a two-day carnival, which attracted a field of 3,000 school boy, college and university athletes from 19 states, resulted in two major Drake records being tied and two interscholastic records smashed.

Sam Allen, the little spedster from Oklahoma Baptists college of Shawnee, Okla., tied the 120-yard hurdles mark of :14.4 in which he already held a share with the late George Saling, former Olympic hurdling champion from the University of Iowa.

A speedy quartet of runners from the Greenville, Miss., high school established one of the new interscholastic records in the class A mile relay, pushing over the cinders in 3:26.2 to better the old mark of 3:27.3 set by Kansas Vocational High school in 1934.

Glenn Cunningham, America's peerless middle distance runner, conquered Glen Dawson, of Tulsa, Okla., his conqueror of a week ago, in a special three-quarter mile race. Cunningham, formerly of the University of Kansas, and present world champion miler, reversed the decision Dawson scored over him in a special mile event in the Kansas games a week ago, soundly beating him by four yards, running the distance in 3:05.3.

This was four and seven-tenths seconds behind the world mark of 3:00.6, held by Jules Ladomegue, of France.

JESUITS DEFEAT OUACHITA, 2-0

(Continued from Eighth Page)

Bolton; Tircuit, Catholic high of Baton Rouge; Pruitt, Istrouma, 44 feet 3-4 inches.

Mile—Stanley Brown, Mangham; Welch, Lecompte; Reising, Jesuits of New Orleans; Holland, Grand Bayou, 4:33.2 (new record).

440—Kirchem, Easton; Nash, Mangham; Jinks, LaGrange; Williams, Istrouma, 50.8 (new record).

Discus—Pruitt, Istrouma; McClellan, Fortier; O'Neal, Baton Rouge; Milner, Bolton, 120 feet 9 inches.

220 hurdles—Wax, Baton Rouge; Barthe, Istrouma; Freiderichs, Jesuits, 24.7.

220 dash—Davis, Baton Rouge; Krebs, Jesuits; Russell, Istrouma; Harmon, Waterproof, 22.4.

880—Nash, Mangham; Martin, Baton Rouge; E. Dixon, Baker; Wallace, Bogalusa, 2:04.3.

Pole vault—Don Siple, Bolton; Pedersen, Fortier; Day, Baton Rouge; Aucoin, Plaquemine; Baker, Homer. (Aucoin and Baker tied for fourth.) 11 feet.

High jump—Billy Brown, Baker, and J. C. Phillips tied for first and second; Pollard, Istrouma and Montegudo, Zachary, tied for third and fourth, 5 feet 10 1-2 inches.

Mile relay—Istrouma (Barthe, Butler, Russell, Williams); Bolton, Plaquemine, LaGrange, 3:32.5.

Javelin—Wax, Baton Rouge; Pollar, Istrouma; King, Lyon of Covington; Cajoleas, Easton, 162 feet 7 inches.

Hop, step and jump—Billy Brown, Baker; Butler, Istrouma; Cowart, Baton Rouge; Swayze, Block, and Jones, Walker, tied for fourth, 45 feet 10 1-2 inches.

Broad jump—Brown, Baker; Harkey, Newman of New Orleans; Marye, Bolton; Butler, Istrouma, 23 feet 5 3-4 inches.

Jesuits won the baseball championship by defeating Ouachita of Monroe 2 to 0 in a 12-inning hard fought contest.

Regina Bordelon of St. Francis Xavier won the girls' tennis singles from Ruth Bunn of Bolton by default. Bolton high won the mixed doubles title.

TRIBE JUMPS ON PAIR OF HURLERS FOR 9-2 VICTORY

(Continued from Eighth Page)

Washington connected for his second.

Box score:

ST. LOUIS.	AB.	R.	H.	PO.	A.	E.
West, cf.	4	2	1	4	0	0
Burns, 1b.	3	1	2	6	1	0
Hemsley, c.	3	0	2	2	0	0
Welland, p.	1	0	0	0	0	0
aGarms	0	0	0	0	0	0
Pepper, lf.	5	0	0	3	0	0
Burnett, 3b.	4	0	0	0	1	1
Bell, rf.	3	1	3	2	1	1
Beima, 2b.	3	0	0	3	2	0
Strange, ss.	4	0	0	2	5	0
Walkup, p.	2	0	0	0	1	0
Blaeholder, p.	0	0	0	0	0	0
Heath, c.	2	0	1	0	1	0
Totals	34	4	11	24	12	4

aBatted for Welland in ninth.

CHICAGO.	AB.	R.	H.	PO.	A.	E.
Radcliff, lf.	3	2	1	1	0	0
Hayes, 2b.	5	3	3	3	2	0
Simmons, cf.	5	3	2	4	0	0
Conlan, cf.	0	0	0	0	0	0
Bonura, 1b.	3	2	0	5	0	0
Washington, rf.	3	1	1	3	2	0
Appling, ss.	4	2	3	4	3	0
Hopkins, 3b.	3	1	2	0	3	0
Sewell, c.	5	1	2	7	1	0
Earnshaw, p.	4	1	1	0	0	0
aWright	1	0	0	0	0	0
Phelps, p.	0	0	0	0	0	0
Totals	39	16	14	27	14	0

Score by innings:

St. Louis	001	110	001—4
Chicago	300	481	00x—16

Summary: Runs batted in, Hemsley, Pepper 2, Strange, Hayes 3, Simmons 2, Bonura, Washington 2, Appling 4, Hopkins, Sewell, Earnshaw. Two-base hits, Burns 2, Hemsley, Bell, Simmons. Three-base hit, Radcliff. Home runs, Simmons, Washington. Stolen base, Appling. Double plays, Bejma to Strange to Burns, Hopkins to Hayes to Bonura, Hayes to Appling to Bonura, Washington to Appling to Bonura. Left on bases, St. Louis 10, Chicago 10. Bases on balls, Walkup 6, Blaeholder 2, Welland 3, Earnshaw 5, Phelps 2. Struck out, by Walkup 2, by Earnshaw 4, by Phelps 1. Hits, off Walkup 8 in 4 1-3 innings, off Blaeholder 5 in 4-3 inning, off Welland 1 in 3 innings, off Earnshaw 8 in 7 innings, off Phelps 3 in 2 innings. Wild pitch, Earnshaw. Winning pitcher, Earnshaw. Losing pitcher, Walkup. Umpires, Summers, Quinn and McGowan. Time, 2:30.

YANKS OUTSLUG A'S

PHILADELPHIA, April 27.—(AP)—The New York Yanks, paced by Ben Chapman, belted out a 9-to-8 victory over the Athletics today for their third straight triumph. They had a narrow escape, however, when Russ Van Atta hit a wild streak in the ninth and the A's pushed over three runs.

Chapman came up four times, hit a double, homer and two singles and stole a base before he was forced out by a charley horse in the seventh. Jimmie Foxx's fourth home run of the season for the A's and a triple play by the Yanks in the first inning were other high spots.

NEW YORK.	AB.	R.	H.	PO.	A.	E.
Hill, lf.	4	0	1	1	0	0
Rolfe, 3b.	5	1	3	2	4	0
Selkirk, rf.	5	0	1	1	0	0
Gehrig, 1b.	4	0	2	12	1	0
Dickey, c.	5	1	0	3	0	0
Lazzeri, 2b.	5	1	1	3	6	0
Chapman, cf.	4	3	4	1	0	0
Combs, cf.	1	1	1	0	0	0
Crosetti, ss.	3	1	0	3	3	1
Allen, p.	4	2	2	0	0	0
Van Atta, p.	1	0	0	0	0	0
Murphy, p.	0	0	0	0	0	0
Totals	41	9	15	27	15	1

PHILADELPHIA.	AB.	R.	H.	PO.	A.	E.
Finney, rf.	4	1	0	2	0	0
Cramer, cf.	5	0	3	4	0	0
Johnson, lf.	5	1	2	3	0	0
Foxx, c.	5	1	2	3	0	0
Moss, c.	1	0	0	0	0	0
McNair, 3b.	4	0	2	2	1	0
Hooks, 1b.	3	1	1	9	0	0
Newsome, ss.	2	2	0	2	3	0
Warstler, 2b.	3	1	1	2	8	1
aMoses	1	1	1	0	0	0
Dietrich, p.	1	0	0	1	1	0
Caster, p.	0	0	0	0	0	0
bColeman	0	0	0	0	0	0
cWilliams	1	0	0	0	0	0
Leiber, p.	0	0	0	0	0	0
dBerry	1	0	0	0	0	0
Totals	34	8	11	27	13	1

aBatted for Warstler in ninth.
bBatted for Caster in seventh.
cBatted for Coleman in eighth.
dBatted for Leiber in ninth.

Score by innings:

New York	010	303	200—9
Philadelphia	100	101	203—8

Summary: Runs batted in, Allen 2, Hill 2, Chapman, Rolfe 2, Selkirk, Johnson, Hooks, Foxx, Warstler, Finney 2, Cramer, Moses. Two-base hits, Hill, Allen, Selkirk, Chapman. Three-base hits, Rolfe, Warstler. Home runs, Chapman, Foxx. Stolen base, Chapman. Double plays, Rolfe to Lazzeri to Gehrig, Warstler to Newsome to Hooks, McNair to Warstler to Hooks, Lazzeri to Crosetti to Gehrig. Triple play, Lazzeri to Gehrig to Crosetti. Left on bases, New York 9, Philadelphia 8. Bases on balls, off Allen 9 in 6 innings (none out in seventh), off Van Atta 0 in 2 innings (none out in ninth), off Murphy 2 in 1 inning, off Dietrich 10 in 5 2-3 innings, off Caster 3 in 1 1-3 innings, off Leiber 2 in 2 innings. Wild pitch, Caster. Winning pitcher, Allen. Losing pitcher, Dietrich. Umpires, Geisel and Ormsby. Time, 2:26.

WEST DIXIE LEAGUE

TYLER TRIMS SPORTS

SHREVEPORT, April 27.—(AP)—Bunching blows in the fifth and sixth innings, Tyler defeated Shreveport 9 to 5 in the first game of the West Dixie league season here today.

Tyler	000	043	002—9 10 2
Shreveport	200	200	010—5 11 3

Lambeth, Coleman; Mallet and Rabe.

JAX WALLOP LONGVIEW

JACKSONVILLE, Texas, April 27.—(AP)—Jacksonville took the final game of West Dixie league series here today by downing the Longview Cannibals, 12 to 3.

Longview	011	010	000—3 9 0
Jacksonville	206	020	02x—12 17 1

Cox, Weiss and Cook, Hammett and Schleuter; Kamp and Franks.

PALS SHADE OILERS

HENDERSON, Texas, April 27.—(AP)—Manager Bobby Goff stole a ball game here today as his Palestine Pals defeated Henderson 6 to 5.

Palestine	010	300	001—6 8 0
Henderson	012	002	000—5 9 5

Marshall and Bates; Rithman, Theusen Boyd and Thresh.

DRILLERS PLAY BASTROP

The Monroe Black Drillers meet the Bastrop Red Sox this afternoon at 3 o'clock on the Bastrop diamond. The batteries for the Drillers will be either Henry "Lefty" Beechum, C. L. "Stormy" Davis, or "Speed" Webb, while Chatman and Murdell will do the receiving. For Bastrop Montgomery or Howard will catch and Allen will catch.

MERIDIAN WINS MEET

JACKSON, Miss., April 27.—(AP)—Meridian high school won the boys' division of a triangular track meet with Vicksburg and Jackson here this afternoon, capturing 87 points to Vicksburg's 31 and Jackson's 8. Jackson in the girls division, defeating Vicksburg 34 1-2 to 9 1-2. Meridian had no entrants in the girls events.

INDUSTRIAL--REVIEW OF THE TWIN CITIES

NEW STREAMLINE MODELS POPULAR

Monroe Hardware Company Displays Sensational Refrigerators

Monroe housewives are finding the new Streamline Westinghouse refrigerator to be the newest and finest in styling in quality. The Streamline is in keeping with the modern trend; it's a beautiful electric refrigerator and its mechanism is as near perfect as modern science can construct.

For several years Westinghouse has led the quality field in electrical refrigeration but this season the manufacturers have outstripped their previous achievements with the new Streamline model. An inspection of this model will convince the most skeptical that Westinghouse offers the finest refrigerator to be found.

There are numerous new features that make Westinghouse a leader in the field. Some of them are as follows:

New Streamline Beauty—Up-to-date styling, flowing lines and superb finish and appointments throughout.

Sealed-In Mechanism—With 5-year protection plan for only $5 included in the price of your refrigerator.

Eject-O-Cube Ice Tray—All-metal, fast-freezing. Provides instant ice removal. No fuss or bother at the sink.

Handy Tray on Door—Adds greatly to convenience in serving and arranging foods. Another unusual feature.

New Revolving Shelf—Everything within easy reach. Makes entire storage space more useful and accessible.

Triple-Storage Compartment—Places for fruit, vegetables and dairy products in convenient separate containers.

Consider these features. These are just a few of the thrills in the new Westinghouse Streamline models. They provide more ice cubes, faster; more useful storage space; more ease in cleaning and serving; automatic interior lighting; 7-point dial temperature control; perfected hermetically-sealed mechanism that never needs oiling. Add these to a score of other great features, and you'll find that never before has your money commanded so much refrigeration value.

The Monroe Hardware company invites you to drop by their store at 117 St. John street and inspect these these beautiful new Westinghouse Streamline models. They are attractively priced and may be purchased on terms as low as $4.06 per month.

GLARE REDUCED IN PONTIAC CARS

'Electric Eye' Reveals New Construction Increases Safety

Although Pontiac engineers had beauty of design in mind when they adopted the "V" type windshield and devised the distinctive Silver Streak grilled radiator and hood it has been demonstrated by scientific tests that the combination of grille and sloping windshield actually has reduced glare and reflection in the driver's eyes by 50 per cent.

The tests which were made by an independent organization in no way connected with Pontiac or General Motors employed the use of a powerful light and a photo-electric cell or "electric eye." In this way any variable human factor was eliminated.

The "electric eye" was placed inside the front compartment at the approximate position of the driver's eyes. Then a 1,000 watt light was located above and ahead of the car corresponding to an early morning or late afternoon sun, a position that is most distressing to a driver.

The experiment was conducted with a new 1935 Pontiac and with a car with a plain lacquered hood and a straight type windshield.

The light intensity reading on the "electric eye" when the car with the lacquered hood and straight windshield was used was .10 or 1-10th of a foot candle.

The same test applied to the new Pontiac with its chrome grille and 31 degree angle "V" type windshield gave an intensity reading of only .05 or 1-20th of a foot candle, which means 50 per cent less glare than that recorded in the first test.

These scientific demonstrations indicate how fully the glare and reflection have been cut down in the new Pontiac cars. In the opinion of the investigating company the parallel grille bars and the "V" windshield together shatter the glare and diffuse the blinding rays.

Additional protection from glare and reflection has been assured Pontiac owners by setting all side windows at a slight angle and the rear windows of the sedan models at a 31-degree angle.

"Wild Bill" Cummings Drives Second Chevrolet



"Wild Bill" Cummings, national A. A. A. racing champion, recently took delivery of his second Chevrolet—a new 1935 Master De Luxe sedan with which he is pictured above. Cummings became a Chevrolet owner following his victory at Indianapolis last Decoration Day. In the oval he is shown as he finished the Indianapolis classic, wearing the new type crash helmet that was recently adopted by the A. A. A. Contest Board for all racing drivers in 1935.

TRASH FIRES MAY PROVE DANGEROUS

Local Agent Suggests Clean-Up Campaigns To Reduce Hazard

This is the time of year when that seasonal "disease," spring fever, runs its course. One of its more common manifestations is an urge to clean up one's property, in order to get rid of winter's accumulation of rubbish, both indoors and out.

These individual clean-up campaigns are usually inaugurated for the purpose of improving a home's physical appearance—but, whether the property-owner realizes it or not, they likewise contribute toward fattening his pocketbook, inasmuch as they eliminate many ordinary and unnecessary fire hazards, according to the Fluker Insurance agency, with offices in the Bernhardt building.

The attic is one of the places in the home where odds and ends accumulate—and it is also one of the commonest starting places for residential fires. That accumulation of ancient newspapers—those dog-eared magazines—those old clothes which you'll never wear again—that broken down furniture, all offer an invitation to fire. Start your clean-up campaign by giving these cast-offs to the needy, either directly or through some local charitable organization, where they can give comfort and use again. Then burn the sheer rubbish—and be sure to accomplish that latter task on a windless day, with the aid of an incinerator.

Closets should be subjected to the same process. And the chances are that your basement is in about the same state of disorder as your attic. Due to the nearness of the heating plant, basements are one of the most prolific sources of fire and should be kept free of papers, rags and improperly stored inflammables.

Spring is likewise an excellent time for having the furnace and heating equipment gone over, to prepare it for fall. Another worth-while job is inspection of electric wiring—old, defective and sub-standard wiring starts many a fire.

Spring is here! Clean up—lest you burn up.

Sale Of Ford Cars And Trucks Shows Big Gain

DEARBORN, Mich., April 27.—(Special)—Active buying throughout the country of motor transport units for industrial, mercantile and agricultural uses is reflected by a comparison of sales of truck and commercial car units in the first quarter of 1935 with sales in the same period last year, it was stated today at the offices of the Ford Motor company.

According to reports received from the 34 Ford branches throughout the United States, retail deliveries of Ford V-8 trucks and commercial cars in the first three months were up 116 per cent over the volume recorded in the first quarter of 1934. Retail deliveries of these units totalled 53,167 units against 24,564 in the same period last year. Truck sales were reported up 138 per cent.

The active demand for transport units is disclosed by the latest compilations of official registrations, it was said. Sales of trucks and commercial cars of all makes in February, the latest figures available for the country at large, totalled 34,707 units, compared with 24,476 units sold in February, 1934, an increase of more than 42 per cent.

The increase in sales of Ford V-8 trucks and commercial cars was 121.9 per cent, this increase topping the list of the leading truck manufacturers.

Chevrolet Spring Sales Largest In Past 5 Years

Retail sales in the United States by the Chevrolet Motor company to the end of March were the largest for any first quarter in five years, it was announced today by W. E. Holler, vice president and general sales manager.

"As compared with last year, the first three months of 1935 showed a gain of 23.2 per cent in sales. While both trucks and passenger cars shared in the gain, the larger part of the increase over 1934 was in passenger car sales, which increased 31.5 per cent," said Mr. Holler.

"The quarter ended with a total for March that established it as the largest March sales record since 1930, and with a bank of more than 74,500 orders on hand to be carried over into April.

"The present demand requires the operation of all Chevrolet manufacturing and assembly plants at their maximum rate through April, and the company looks to a continued heavy demand through May and well into mid-summer."

CARE URGED ON PUBLIC HIGHWAYS

Cars Are Safer, Yet 36,000 Persons Were Killed Last Year

Mechanically speaking, the automobile of today is infinitely safer than that of ten years ago. Brakes reach perfection. Lights have been vastly improved. Steering mechanisms are fool-proof. Car bodies can stand terrific punishment.

Similar progress has taken place in road building. The modern highway, with traffic lanes, banked turns and "skidless" surfaces, is a tribute to engineering science, which has done wonders in seeking to make driving safe and pleasant.

Yet automobile accidents continue to rise—both in number and severity. The motorist has no alibi. He can't blame the car or the road for mishaps, save in an infinitesimal percentage of instances. The human element—and the human element alone—is at fault in ninety-odd accidents out of a hundred, according to Downes Brokerage, Inc., local insurance agents in the Ouachita National bank building.

Most drivers are competent. Most are careful. Most realize that an automobile is a potential killer. But that minority of motorists which is either careless, incompetent, or plain reckless, menaces us all. Perhaps ten per cent of drivers fall into one of those categories—and the lives, health and property of the other ninety per cent is placed in peril because of them.

Last year saw 36,000 people killed—unnecessarily—in auto accidents. It is the duty of every citizen and every unit of government to see that a different record is made this year. Traffic laws must be modernized and enforced with the utmost strictness. The dangerous driver has been given every chance. He has been urged to change his ways, and has refused. Now he must be forced to drive safely—or be deprived of the right to drive on public streets and highways.

DUCO
AUTHORIZED AUTO RE-FINISHING STATION
LUDLUM'S DUCO SHOP
310 N. Third St. Phone 3027

P. B. CAFE
108 North Second St.
The Best Things to Eat
Quality Food and Service
Phone 4006

DELTA
Woodwork and Tools of all kinds
We are sole distributors for these famous tools and invite your inspection.
SOUTHERN Hardware Co., Ltd.
Phone 510
108 Walnut St.

Rebuilt Tires Save You 50%
Now you can have your old tires rebuilt (retreaded) in the South's largest tire rebuilding plant right here in West Monroe.
We are now operating our new rebuilding plant—one of the most modern in the south—at full capacity—actually building tires right here in West Monroe.
We invite you to come by and see this modern new tire rebuilding plant in operation . . . let us explain how we can save you 50% on tires and give you as much mileage as you would get with new tires.
Phone 360
KNOWLES-ELLIOTT TIRE CO.
West Monroe, La.

SHIMMY
IS MOST DANGEROUS
Don't neglect "Shimmy"—its a tire thief and a real potential source of danger. Our scientific gauges & modern equipment locate & correct "Shimmy" perfectly.
BOYCE KENDALL GARAGE
111 NORTH THIRD ST
PHONE 247

The Monroe Hardware Company
WHOLESALE DISTRIBUTORS
Westinghouse
ELECTRIC PRODUCTS

PAPER MILL CO.
The BROWN
Manufacturers of
KRAFT WRAPPING
BAG PAPER SULPHATE BOARD

THE DUCO SHOP
1111 DeSiard Phone 2600
Auto Tops, Seat Covers, Upholstering, Body and Fender Repairing
"MAJOR WRECKS OUR SPECIALTY"

J. G. BELL SHEET METAL WORKS
410 Walnut Monroe, La. Phone 1?2
BUILT UP ROOFS CORTRIGHT METAL SHINGLES
TANKS TANKS TANKS

NASH—LAFAYETTE
UNITED STATES TIRES AND BATTERIES
BENOIT-NASH MOTOR CO., Inc.
Corner Harrison and Hall Streets

Loans FOR USEFUL PURPOSES
WHITE SYSTEM INC. OF MONROE
137 North Second St.

WATERPROOF SOLES FOR WINTER
Shoe Repairing
JOSEPH AIROLDI
119 DeSiard St. Phone 705

UNION MOTORS, INC.
BUICK PONTIAC
312 Walnut Phone 240

Twin City Motor Co.
OLDSMOBILE
1700 S. Grand Phone 2588

Milner-Fuller, Inc.
Ford
Monroe, La.

STOUGH'S
The Friendliest Place in Town
Visit Harry Stough at His New Bar
Monroe Hotel Building

BEN PARNELL
Formerly with Montgomery-Ward
Is Now Associated With
LLOYD WALTERS RADIO SERVICE
402 Wood St. Phone 468

WHEN GOOD FELLOWS GET TOGETHER IT'S AT
HARRY PROPHIT'S
MAIN SMOKE HOUSE
Liquors - Sandwiches - Magazines
Smokes

Downes Brokerage, Inc.
GENERAL INSURANCE
204 Ouachita Nat'l Bank Bldg.
PHONE 605

COMPLETE AUTOMOBILE SERVICE
LEE-ROGERS CHEVROLET CO.
Incorporated
221-223 Walnut St.

FINANCE YOUR Insurance Premiums THROUGH US
It's the Easy Way
PHONE 2741
And a Representative Will Call
FLUKER INSURANCE AGENCY
413 Bernhardt Bldg.

YOUNG PLAYERS TOP BATTERS IN MAJOR LEAGUES

Whitehead With .450 And Werber With .395 Lead The Hitters

NEW YORK, April 27.—(AP)—Two young players who were among the also-rans in last season's major league batting races topped their respective circuits today in the first semi-official check-up on 1935 performances at the plate.

Performing consistently in the early games, when a couple of hits can bring huge changes in the percentages, Burgess Whitehead of the St. Louis Cardinals built up a .450 average for six games, including yesterday's, and Bill Werber of the Boston Red Sox compiled a mark of .395 for nine games. Last year Whitehead hit only .277 while Werber, a more experienced player, had a .321 mark.

The National leaguers in general outshone the sluggers of the junior circuit with four leaders above the .400 mark. Not one American league "regular" could reach that level. Behind Whitehead, Arky Vaughan of Pittsburgh had .417, John Moore, Philadelphia, .415 and Mark Koenig, New York, .410.

The first ten "regulars" in each major league follow:

NATIONAL LEAGUE

Player—Club.	G.	AB.	R.	H.	Pct.
Whitehead, St. L.	6	20	6	9	.450
Vaughan, Pitts.	10	36	7	15	.417
J. Moore, Phila.	10	41	11	17	.415
Koenig, N. Y.	9	39	3	16	.410
Stripp, Brooklyn	10	38	9	15	.395
Herman, Chicago	9	39	4	15	.385
Taylor, Brooklyn	10	35	12	13	.371
Hogan, Boston	7	19	2	7	.369
Bottomley, Cin.	10	43	6	15	.349
Camilli, Phila.	10	41	8	14	.341

AMERICAN LEAGUE

Player—Club.	G.	AB.	R.	H.	Pct.
Werber, Boston	9	38	4	15	.395
Foxx, Philadelphia	9	37	5	14	.378
McNair, Philadelphia	9	35	2	13	.371
Hale, Cleveland	8	35	4	13	.371
Bonura, Chicago	10	38	14	14	.368
Hayes, Chicago	10	44	9	16	.364
Gehringer, Detroit	10	42	4	15	.357
Alamada, Boston	9	31	3	11	.355
Johnson, Phila.	9	38	7	13	.342
Washington, Chicago	10	45	8	15	.333
Averill, Cleveland	8	36	6	12	.333
Bell, St. Louis	8	33	6	11	.333
Appling, Chicago	10	33	4	11	.333

BRAVES SCORE 4 RUNS IN 6TH TO DEFEAT DODGERS

(Continued from Eighth Page)

eighth consecutive game without a loss, including two ties.

Home runs figured importantly in the scoring. John Moore hit his sixth for the Phils, tying his teammate, Dolph Camilli, for the major league lead; Dick Bartell clouted his third for the Giants and Clydell Castleman, 20-year-old right hander who started for the Giants, retired after Blondy Ryan hit for the circuit with one on in the eighth. Castleman had given only three hits in the first seven frames.

PHILADELPHIA.	AB.	R.	H.	PO.	A.	E.
Chiozza, 2b.	3	1	1	2	7	1
Watkins, cf.	4	0	0	2	0	0
Allen, lf.	4	0	0	2	0	0
John Moore, rf.	3	1	1	3	0	0
Camilli, 1b.	4	0	1	10	0	1
Haslin, 3b.	3	0	1	0	1	0
Wilson, c.	4	1	1	4	0	0
Ryan, ss.	3	1	1	1	2	0
Collins, p.	1	0	0	0	1	0
Pearce, p.	1	0	0	0	0	0
aBoland	1	0	0	0	0	0
Pezzullo, p.	0	0	0	0	0	0
Totals	31	4	6	24	11	2

aBatted for Pearce in eighth.

NEW YORK.	AB.	R.	H.	PO.	A.	E.
Joe Moore, lf.	5	0	0	2	0	0
Bartell, ss.	4	1	1	3	2	0
Terry, 1b.	3	0	2	12	0	0
Ott, rf.	4	1	1	0	1	0
Leiber, cf.	2	2	1	3	0	0
Jackson, 3b.	4	1	1	0	2	0
Koenig, 2b.	4	0	1	3	4	0
Mancuso, c.	4	0	1	4	1	1
Castleman, p.	3	0	1	0	2	0
Smith, p.	1	0	0	0	0	0
Totals	34	5	9	27	12	1

Philadelphia	100	100	020—4
New York	100	301	00x—5

Summary: Runs batted in, Camilli, Bartell, John Moore, Koenig, Mancuso 3, Ryan 2. Two-base hit, Terry. Home runs, Bartell, John Moore, Ryan. Double play, Ryan to Chiozza to Camilli. Left on bases, Philadelphia 3, New York 9. Bases on balls, off Collins 2, Castleman 2, Pearce 1. Struck out, by Collins 1, by Castleman 3, by Pearce 1, by Pezzullo 1, by Smith 1. Hits, off Collins 5 in 3 1-3 innings, Pearce 4 in 3 2-3 innings, Pezzullo 0 in 1 inning, Castleman 6 in 7 1-3 innings, Smith 0 in 1 2-3 innings. Hit by pitcher, by Smith (Haslin). Wild pitches, Pearce, Castleman. Winning pitcher, Castleman. Losing pitcher, Collins. Umpires, Rigler, Stark and Pinelli. Time, 1:54.

PIRATES WALLOP CARDS

ST. LOUIS, April 27.—(AP)—"Ripper Jim" Collins, Cardinal first baseman, clouted his second and third home runs of the season today, but the Pittsburgh Pirates took the second game of their series with the world champions, 8 to 5, before a crowd of 10,000.

A Pirate batfest in the fourth, including a triple by Lavagetto and the first of Herman's three two-base hits, sent Hallahan to the showers and netted Pittsburgh five runs. Tinning, second of five Cardinal hurlers, to see action, was knocked from the box in the next inning as doubles by Herman and Padden, Traynor's walk and Suhr's single brought in three more Pirate tallies.

Collins brought in Martin and Medwick with his first homer into the pavilion in the fourth. He closed scoring for the day with another long four-base blow in the sixth.

PITTSBURGH.	AB.	R.	H.	PO.	A.	E.
L. Waner, rf.	5	0	2	1	0	0
P. Waner, cf.	5	0	1	1	0	1
Herman, lf.	5	2	3	3	0	0
Vaughan, ss.	4	1	0	2	5	1
Traynor, 3b.	3	2	0	0	2	0
Suhr, 1b.	4	1	1	10	0	0
Lavagetto, 2b.	4	1	1	4	3	0
Padden, c.	3	1	2	6	0	0
Weaver, p.	2	0	0	0	1	0
Totals	35	8	10	27	11	2

ST. LOUIS.	AB.	R.	H.	PO.	A.	E.
Whitehead, 2b.	4	1	1	1	3	0
Rothrock, rf.	3	0	0	1	0	0
Martin, 3b.	4	1	1	0	1	0
Medwick, lf.	4	1	0	0	0	0
Collins, 1b.	4	2	3	14	5	0
Davis, c.	4	0	0	3	0	0
T. Moore, cf.	4	0	0	1	0	0
Durocher, ss.	4	0	0	2	2	0
Hallahan, p.	1	0	0	2	1	1
Copeland, p.	0	0	0	0	1	1
Tinning, p.	0	0	0	1	0	0
Haines, p.	0	0	0	2	0	0
Walker, p.	0	0	0	0	0	0
aWilson	1	0	1	0	0	0
bDelancey	1	0	0	0	0	0
cOrsatti	1	0	0	0	0	0
Totals	35	5	6	27	13	2

aBatted for Tinning in fifth.
bBatted for Haines in seventh.
cBatted for Walker in ninth.

Pittsburgh	000	530	000—8
St. Louis	000	401	000—5

Summary: Runs batted in, Lavagetto, Padden 3, L. Waner, Suhr, Medwick, Collins 4. Two-base hits, Herman 3, Martin, Padden, L. Waner. Three-base hit, Lavagetto. Home runs, Collins 2. Sacrifices, Weaver 2, Traynor. Left on bases, Pittsburgh 6, St. Louis 4. Bases on balls, off Weaver 1, Hallahan 2, Tinning 1. Struck out, by Weaver 5, Hallahan 1, Haines 1, Walker 1. Hits, off Hallahan 4 in 3 1-3 innings, Copeland 2 in 2-3 inning (none out in fifth), Tinning 2 in 1 inning, Haines 1 in 2 innings, Walker 1 in 2 innings. Losing pitcher, Hallahan. Umpires, Quigley, Moran and Pfirman. Time, 2:17.

TRAP SHOOT PLANNED FOR THIS AFTERNOON

The clay pigeons will be in for a tough day this afternoon when trapshooters gather in a field in Fairview addition at 3 o'clock to display their skill with the .12 gauge. The trap shoot is under the supervision of Johnny Bell and the public is invited to attend the affair.

Ammunition and targets will be furnished by Bell, it was announced, but each person expecting to take part in the contests is requested to bring his own gun. Only .12 gauge guns will be used.

Bell has staged several successful trap shoots and among the recent high scorers at his field are Wills, 24 out of 25; Cage, 21 out of 25; Blackman, 21 out of 25; Keys, 24 out of 25; Bancroft, 23 out of 25; Hightower, 22 out of 25; Seymour, 21 out of 25; Godfrey, 17 out of 25; Taylor, 10 out of 25; and Knowles, 22 out of 25.

RECORDS SMASHED IN DRAKE RELAYS

Owens Leads Assault On Marks Before Big Crowd At Des Moines

DES MOINES, April 72.—(AP)—Jesse Owens, Ohio state's "flying kangaroo," took rank today alongside great negro sprinters of other years—Eddie Toban, Ralph Metcalf and Howard Drew.

After establishing a new American record in the broad jump with a leap of 26 feet 1 3-4 inches yesterday, Owens came back this afternoon to win the 100-yard dash in record time before 18,000 gathered for the climax of the 26th annual Drake relays carnival.

He shoved his chest into the yellow strand of yarn marking the finish at least two yards ahead of Milton Holt, of Fresno state college, Fresno, Calif., to tie the Drake record of :09.5, made by Roland Locke, of Nebraska, in 1926 and equaled by Metcalfe, Marquette's flyer in 1932.

The finals of a two-day carnival, which attracted a field of 3,000 school boy, college and university athletes from 19 states, resulted in two major Drake records being tied and two interscholastic records smashed.

Sam Allen, the little spedster from Oklahoma Baptists college of Shawnee, Okla., tied the 120-yard hurdles mark of :14.4 in which he already held a share with the late George Saling, former Olympic hurdling champion from the University of Iowa.

A speedy quartet of runners from the Greenville, Miss., high school established one of the new interscholastic records in the class A mile relay, pushing over the cinders in 3:26.2 to better the old mark of 3:27.3 set by Kansas Vocational High school in 1934.

Glenn Cunningham, America's peerless middle distance runner, conquered Glen Dawson, of Tulsa, Okla., his conqueror of a week ago, in a special three-quarter mile race. Cunningham, formerly of the University of Kansas, and present world champion miler, reversed the decision Dawson scored over him in a special mile event in the Kansas games a week ago, soundly beating him by four yards, running the distance in 3:05.3.

This was four and seven-tenths seconds behind the world mark of 3:00.6, held by Jules Ladomegue, of France.

JESUITS DEFEAT OUACHITA, 2-0

(Continued from Eighth Page)

Bolton; Tircuit, Catholic high of Baton Rouge; Pruitt, Istrouma, 44 feet 3-4 inches.

Mile—Stanley Brown, Mangham; Welch, Lecompte; Reising, Jesuits of New Orleans; Holland, Grand Bayou, 4:33.2 (new record).

440—Kirchem, Easton; Nash, Mangham; Jinks, LaGrange; Williams, Istrouma. 50.8 (new record).

Discus—Pruitt, Istrouma; McClellan, Fortier; O'Neal, Baton Rouge; Milner, Bolton. 120 feet 9 inches.

220 hurdles—Wax, Baton Rouge; Barthe, Istrouma; Freiderichs, Jesuits. 24.7.

220 dash—Davis, Baton Rouge; Krebs, Jesuits; Russell, Istrouma; Harmon, Waterproof. 22.4.

880—Nash, Mangham; Martin, Baton Rouge; E. Dixon, Baker; Wallace, Bogalusa. 2:04.3.

Pole vault—Don Siple, Bolton; Pedersen, Fortier; Day, Baton Rouge; Aucoin, Plaquemine; Baker, Homer. (Aucoin and Baker tied for fourth.) 11 feet.

High jump—Billy Brown, Baker, and J. C. Phillips tied for first and second; Pollard, Istrouma and Montegudo, Zachary, tied for third and fourth. 5 feet 10 1-2 inches.

Mile relay—Istrouma (Barthe, Butler, Russell, Williams); Bolton, Plaquemine, LaGrange. 3:32.5.

Javelin—Wax, Baton Rouge; Pollar, Istrouma; King, Lyon of Covington; Cajoleas, Easton. 162 feet 7 inches.

Hop, step and jump—Billy Brown, Baker; Butler, Istrouma; Cowart, Baton Rouge; Swayze, Block, and Jones, Walker, tied for fourth. 45 feet 10 1-2 inches.

Broad jump—Brown, Baker; Harkey, Newman of New Orleans; Marye, Bolton; Butler, Istrouma. 23 feet 5 3-4 inches.

Jesuits won the baseball championship by defeating Ouachita of Monroe 2 to 0 in a 12-inning hard fought contest.

Regina Bordelon of St. Francis Xavier won the girls' tennis singles from Ruth Bunn of Bolton by default. Bolton high won the mixed doubles title.

TRIBE JUMPS ON PAIR OF HURLERS FOR 9-2 VICTORY

(Continued from Eighth Page)

Washington connected for his second.

Box score:

ST. LOUIS.	AB.	R.	H.	PO.	A.	E.
West, cf.	4	2	1	4	0	0
Burns, 1b.	3	1	2	8	1	0
Hemsley, c.	3	0	2	2	0	0
Weiland, p.	1	0	0	0	0	0
aGarms	0	0	0	0	0	0
Pepper, lf.	5	0	0	3	0	0
Burnett, 3b.	4	0	0	0	1	1
Bell, rf.	3	1	3	2	1	1
Bejma, 2b.	3	0	0	4	2	1
Strange, ss.	4	0	2	3	5	0
Walkup, p.	2	0	0	0	1	1
Blaeholder, p.	0	0	0	0	0	0
Heath, c.	2	0	1	0	1	0
Totals	34	4	11	24	12	4

aBatted for Weiland in ninth.

CHICAGO.	AB.	R.	H.	PO.	A.	E.
Radcliff, lf.	3	2	1	1	0	0
Hayes, 2b.	5	3	3	3	2	0
Simmons, cf.	5	3	2	4	0	0
Conlan, cf.	0	0	0	0	0	0
Bonura, 1b.	3	2	0	5	0	0
Washington, rf.	6	1	1	3	2	0
Appling, ss.	4	2	2	4	7	0
Hopkins, 3b.	3	1	2	0	2	0
Sewell, c.	5	1	2	7	1	0
Earnshaw, p.	4	1	1	0	0	0
aWright	1	0	0	0	0	0
Phelps, p.	0	0	0	0	0	0
Totals	39	16	14	27	14	0

Score by innings:

St. Louis	001	110	001— 4
Chicago	300	481	00x—16

Summary: Runs batted in, Hemsley, Pepper 2, Strange, Hayes 3, Simmons 2, Bonura, Washington 2, Appling 4, Hopkins, Sewell, Earnshaw. Two-base hits, Burns, Hemsley, Bell, Simmons. Three-base hit, Radcliff. Home runs, Simmons, Washington. Stolen base, Appling. Double plays, Bejma to Strange to Burns, Hopkins to Hayes to Bonura, Hayes to Appling to Bonura, Washington to Appling to Bonura. Left on bases, St. Louis 10, Chicago 10. Bases on balls, Walkup 6, Blaeholder 2, Weiland 3, Earnshaw 5, Phelps 2. Struck out, by Walkup 2, by Earnshaw 4, by Phelps 1. Hits, off Walkup 8 in 4 1-3 innings, off Blaeholder 5 in 2-3 inning, off Weiland 1 in 3 innings, off Earnshaw 8 in 7 innings, off Phelps 3 in 2 innings. Wild pitch, Earnshaw. Winning pitcher, Earnshaw. Losing pitcher, Walkup. Umpires, Summers, Quinn and McGowan. Time, 2:30.

YANKS OUTSLUG A'S

PHILADELPHIA, April 27.—(AP)—The New York Yanks, paced by Ben Chapman, belted out a 9-to-8 victory over the Athletics today for their third straight triumph. They had a narrow escape, however, when Russ Van Atta hit a wild streak in the ninth and the A's pushed over three runs.

Chapman came up four times, hit a double, homer and two singles and stole a base before he was forced out by a charley horse in the seventh. Jimmie Foxx's fourth home run of the season for the A's and a triple play by the Yanks in the first inning were other high spots.

NEW YORK.	AB.	R.	H.	PO.	A.	E.
Hill, lf.	4	0	1	1	0	0
Rolfe, 3b.	5	1	3	2	4	0
Selkirk, rf.	5	0	1	1	0	0
Gehrig, 1b.	4	0	2	12	1	0
Dickey, c.	5	0	0	4	1	0
Lazzeri, 2b.	5	1	1	3	6	0
Chapman, cf.	4	3	4	1	0	0
Combs, cf.	1	1	1	0	0	0
Crosetti, ss.	3	1	0	3	3	1
Allen, p.	4	2	2	0	0	0
Van Atta, p.	1	0	0	0	0	0
Murphy, p.	0	0	0	0	0	0
Totals	41	9	15	27	15	1

PHILADELPHIA.	AB.	R.	H.	PO.	A.	E.
Finney, rf.	4	1	0	2	0	0
Cramer, cf.	5	0	3	4	0	0
Johnson, lf.	5	1	2	3	0	0
Foxx, c.	3	1	1	2	0	0
Moss, c.	1	0	0	0	0	0
McNair, 3b.	4	0	2	2	1	0
Hooks, 1b.	3	1	1	9	0	0
Newsome, ss.	2	2	0	2	3	0
Warstler, 2b.	3	1	1	2	8	1
aMoses	1	1	1	0	0	0
Dietrich, p.	1	0	0	1	1	0
Caster, p.	0	0	0	0	0	0
bColeman	0	0	0	0	0	0
cWilliams	1	0	0	0	0	0
Leiber, p.	0	0	0	0	0	0
dBerry	1	0	0	0	0	0
Totals	34	8	11	27	13	1

aBatted for Warstler in ninth.
bBatted for Caster in seventh.
cBatted for Coleman in eighth.
dBatted for Leiber in ninth.

Score by innings:

New York	010	303	200—9
Philadelphia	100	101	203—8

Summary: Runs batted in, Allen 2, Hill 2, Chapman, Rolfe 2, Selkirk, Johnson, Hooks, Foxx, Warstler, Finney 2, Cramer, Moses. Two-base hits, Hill, Allen, Selkirk, Chapman. Three-base hits, Rolfe, Warstler. Home runs, Chapman, Foxx. Stolen base, Chapman. Double plays, Rolfe to Lazzeri to Gehrig, Warstler to Newsome to Hooks, McNair to Warstler to Hooks, Lazzeri to Crosetti to Gehrig. Triple play, Lazzeri to Gehrig to Crosetti. Left on bases, New York 9, Philadelphia 4. Bases on balls, off Allen 9 in 6 innings (none out in seventh), off Van Atta 0 in 2 innings (none out in ninth), off Murphy 2 in 1 inning, off Dietrich 10 in 5 2-3 innings, off Caster 3 in 1 1-3 innings, off Leiber 2 in 2 innings. Wild pitch, Caster. Winning pitcher, Allen. Losing pitcher, Dietrich. Umpires, Geisel and Ormsby. Time, 2:25.

WEST DIXIE LEAGUE

TYLER TRIMS SPORTS

SHREVEPORT, April 27.—(AP)—Bunching blows in the fifth and sixth innings, Tyler defeated Shreveport 9 to 5 in the first game of the West Dixie league season here today.

Tyler	000	043	002—9 10 2
Shreveport	200	200	010—5 11 3

Lambeth, Coleman; Mallet and Rabe.

JAX WALLOP LONGVIEW

JACKSONVILLE, Texas, April 27.—(AP)—Jacksonville took the final game of West Dixie league series here today by downing the Longview Cannibals, 12 to 3.

Longview	011	010	000— 3 9 0
Jacksonville	206	020	02x—12 17 1

Cox, Weiss and Cook, Hammett and Schleuter; Kamp and Franks.

PALS SHADE OILERS

HENDERSON, Texas, April 27.—(AP)—Manager Bobby Goff stole a ball game here today as his Palestine Pals defeated Henderson 6 to 5.

Palestine	010	300	001— 6 8 0
Henderson	012	002	000—5 9 5

Marshall and Bates; Rithman, Theusen Boyd and Thresh.

DRILLERS PLAY BASTROP

The Monroe Black Drillers meet the Bastrop Red Sox this afternoon at 3 o'clock on the Bastrop diamond. The batteries for the Drillers will be either Henry "Lefty" Beechum, C. L. "Stormy" Davis, or "Speed" Webb, while Chatman and Murdell will do the receiving. For Bastrop Montgomery or Howard will catch and Allen will catch.

MERIDIAN WINS MEET

JACKSON, Miss., April 27.—(AP)—Meridian high school won the boys division of a triangular track meet with Vicksburg and Jackson here this afternoon, capturing 87 points to Vicksburg's 31 and Jackson's 8. Jackson in the girls' division, defeating Vicksburg 34 1-2 to 9 1-2. Meridian had no entrants in the girls' events.

INDUSTRIAL--REVIEW OF THE TWIN CITIES

NEW STREAMLINE MODELS POPULAR

Monroe Hardware Company Displays Sensational Refrigerators

Monroe housewives are finding the new Streamline Westinghouse refrigerator to be the newest and finest in styling in quality. The Streamline is in keeping with the modern trend; it's a beautiful electric refrigerator and its mechanism is as near perfect as modern science can construct.

For several years Westinghouse has led the quality field in electrical refrigeration but this season the manufacturers have outstripped their previous achievements with the new Streamline model. An inspection of this model will convince the most skeptical that Westinghouse offers the finest refrigerator to be found.

There are numerous new features that make Westinghouse a leader in the field. Some of them are as follows:

New Streamline Beauty—Up-to-date styling, flowing lines and superb finish and appointments throughout.

Sealed-In Mechanism—With 5-year protection plan for only $5 included in the price of your refrigerator.

Eject-O-Cube Ice Tray—All-metal, fast-freezing. Provides instant ice removal. No fuss or bother at the sink.

Handy Tray on Door—Adds greatly to convenience in serving and arranging foods. Another unusual feature.

New Revolving Shelf—Everything within easy reach. Makes entire storage space more useful and accessible.

Triple-Storage Compartment—Places for fruit, vegetables and dairy products in convenient separate containers.

Consider these features. These are just a few of the thrills in the new Westinghouse Streamline models. They provide more ice cubes, faster; more useful storage space; more ease in cleaning and serving; automatic interior lighting; 7-point dial temperature control; perfected hermetically-sealed mechanism that never needs oiling. Add these to a score of other great features, and you'll find that never before has your money commanded so much refrigeration value.

The Monroe Hardware company invites you to drop by their store at 117 St. John street and inspect these these beautiful new Westinghouse Streamline models. They are attractively priced and may be purchased on terms as low as $4.06 per month.

GLARE REDUCED IN PONTIAC CARS

'Electric Eye' Reveals New Construction Increases Safety

Although Pontiac engineers had beauty of design in mind when they adopted the "V" type windshield and devised the distinctive Silver Streak grilled radiator and hood it has been demonstrated by scientific tests that the combination of grille and sloping windshield actually has reduced glare and reflection in the driver's eyes by 50 per cent.

The tests which were made by an independent organization in no way connected with Pontiac or General Motors employed the use of a powerful light and a photo-electric cell or "electric eye." In this way any variable human factor was eliminated.

The "electric eye" was placed inside the front compartment at the approximate position of the driver's eyes. Then a 1,000 watt light was located above and ahead of the car corresponding to an early morning or late afternoon sun, a position that is most distressing to a driver.

The experiment was conducted with a new 1935 Pontiac and with a car with a plain lacquered hood and a straight type windshield.

The light intensity reading on the "electric eye" when the car with the lacquered hood and straight windshield was used was .10 or 1-10th of a foot candle.

The same test applied to the new Pontiac with its chrome grille and 31 degree angle "V" type windshield gave an intensity reading of only .05 or 1-20th of a foot candle, which means 50 per cent less glare than that recorded in the first test.

These scientific demonstrations indicate how fully the glare and reflection have been cut down in the new Pontiac cars. In the opinion of the investigating company the parallel grille bars and the "V" windshield together shatter the glare and diffuse the blinding rays.

Additional protection from glare and reflection has been assured Pontiac owners by setting all side windows at a slight angle and the rear windows of the sedan models at a 31-degree angle.

"Wild Bill" Cummings Drives Second Chevrolet



"Wild Bill" Cummings, national A. A. A. racing champion, recently took delivery of his second Chevrolet—a new 1935 Master De Luxe sedan with which he is pictured above. Cummings became a Chevrolet owner following his victory at Indianapolis last Decoration Day. In the oval he is shown as he finished the Indianapolis classic, wearing the new type crash helmet that was recently adopted by the A. A. A. Contest Board for all racing drivers in 1935.

TRASH FIRES MAY PROVE DANGEROUS

Local Agent Suggests Clean-Up Campaigns To Reduce Hazard

This is the time of year when that seasonal "disease," spring fever, runs its course. One of its more common manifestations is an urge to clean up one's property, in order to get rid of winter's accumulation of rubbish, both indoors and out.

These individual clean-up campaigns are usually inaugurated for the purpose of improving a home's physical appearance—but, whether the property-owner realizes it or not, they likewise contribute toward fattening his pocketbook, inasmuch as they eliminate many ordinary and unnecessary fire hazards, according to the Fluker Insurance agency, with offices in the Bernhardt building.

The attic is one of the places in the home where odds and ends accumulate—and it is also one of the commonest starting places for residential fires. That accumulation of ancient newspapers—those dog-eared magazines—those old clothes which you'll never wear again—that broken down furniture, all offer an invitation to fire. Start your clean-up campaign by giving these cast-offs to the needy, either directly or through some local charitable organization, where they can give comfort and use again. Then burn the sheer rubbish—and be sure to accomplish that latter task on a windless day, with the aid of an incinerator.

Closets should be subjected to the same process. And the chances are that your basement is in about the same state of disorder as your attic. Due to the nearness of the heating plant, basements are one of the most prolific sources of fire and should be kept free of papers, rags and improperly stored inflammables.

Spring is likewise an excellent time for having the furnace and heating equipment gone over, to prepare it for fall. Another worth-while job is inspection of electric wiring—old, defective and sub-standard wiring starts many a fire.

Spring is here! Clean up—lest you burn up.

Sale Of Ford Cars And Trucks Shows Big Gain

DEARBORN, Mich., April 27.—(Special)—Active buying throughout the country of motor transport units for industrial, mercantile and agricultural uses is reflected by a comparison of sales of truck and commercial car units in the first quarter of 1935 with sales in the same period last year, it was stated today at the offices of the Ford Motor company.

According to reports received from the 34 Ford branches throughout the United States, retail deliveries of Ford V-8 trucks and commercial cars in the first three months were up 116 per cent over the volume recorded in the first quarter of 1934. Retail deliveries of these units totalled 53,167 units against 24,564 in the same period last year. Truck sales were reported up 138 per cent.

The active demand for transport units is disclosed by the latest compilations of official registrations, it was said. Sales of trucks and commercial cars of all makes in February, the latest figures available for the country at large, totalled 34,737 units, compared with 24,476 units sold in February, 1934, an increase of more than 42 per cent.

The increase in sales of Ford V-8 trucks and commercial cars was 121.9 per cent, this increase topping the list of the leading truck manufacturers.

Chevrolet Spring Sales Largest In Past 5 Years

Retail sales in the United States by the Chevrolet Motor company to the end of March were the largest for any first quarter in five years, it was announced today by W. E. Holler, vice president and general sales manager.

"As compared with last year, the first three months of 1935 showed a gain of 23.2 per cent in sales. While both trucks and passenger cars shared in the gain, the larger part of the increase over 1934 was in passenger car sales, which increased 31.5 per cent," said Mr. Holler.

"The quarter ended with a total for March that established it as the largest March sales record since 1930, and with a bank of more than 74,500 orders on hand to be carried over into April.

"The present demand requires the operation of all Chevrolet manufacturing and assembly plants at their maximum rate through April, and the company looks to a continued heavy demand through May and well into mid-summer."

CARE URGED ON PUBLIC HIGHWAYS

Cars Are Safer, Yet 36,000 Persons Were Killed Last Year

Mechanically speaking, the automobile of today is infinitely safer than that of ten years ago. Brakes reach perfection. Lights have been vastly improved. Steering mechanisms are fool-proof. Car bodies can stand terrific punishment.

Similar progress has taken place in road building. The modern highway, with traffic lanes, banked turns and "skidless" surfaces, is a tribute to engineering science, which has done wonders in seeking to make driving safe and pleasant.

Yet automobile accidents continue to rise—both in number and severity. The motorist has no alibi. He can't blame the car or the road for mishaps, save in an infinitesimal percentage of instances. The human element—and the human element alone—is at fault in ninety-odd accidents out of a hundred, according to Downes Brokerage, Inc., local insurance agents in the Ouachita National bank building.

Most drivers are competent. Most are careful. Most realize that an automobile is a potential killer. But that minority of motorists which is either careless, incompetent, or plain reckless, menaces us all. Perhaps ten per cent of drivers fall into one of those categories—and the lives, health and property of the other ninety per cent is placed in peril because of them.

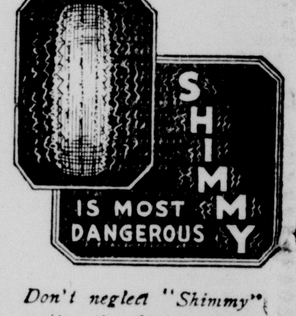
Last year saw 36,000 people killed—unnecessarily—in auto accidents. It is the duty of every citizen and every unit of government to see that a different record is made this year. Traffic laws must be modernized and enforced with the utmost strictness. The dangerous driver has been given every chance. He has been urged to change his ways, and has refused. Now he must be forced to drive safely—or be deprived of the right to drive on public streets and highways.

OLDSMOBILE DUCO
REG. U.S. PAT. OFF.
AUTHORIZED AUTO RE-FINISHING STATION
LUDLUM'S DUCO SHOP
310 N. Third St. Phone 3027

P. B. CAFE
108 North Second St.
The Best Things to Eat
Quality Food and Service
Phone 4006

DELTA
Woodwork and Tools of all kinds
We are sole distributors for these famous tools and invite your inspection.
SOUTHERN Hardware Co., Ltd.
Phone 510
108 Walnut St.

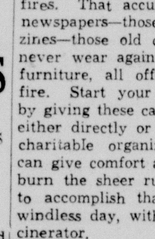
Rebuilt Tires Save You 50%
Now you can have your old tires rebuilt (retreaded) in the South's largest tire rebuilding plant right here in West Monroe.
We are now operating our new rebuilding plant—one of the most modern in the south—at full capacity—actually building tires right here in West Monroe.
We invite you to come by and see this modern new tire rebuilding plant in operation . . . . let us explain how we can save you 50% on tires and give you as much mileage as you would get with new tires.
Phone 360
KNOWLES-ELLIOTT TIRE CO.
West Monroe, La.



Don't neglect "Shimmy"—its a tire thief and a real potential source of danger. Our scientific gauges & modern equipment locate & correct "Shimmy" perfectly
BOYCE KENDALL GARAGE
111 NORTH THIRD ST
PHONE 247

The Monroe Hardware Company
WHOLESALE DISTRIBUTORS
Westinghouse
ELECTRIC PRODUCTS

Loans FOR USEFUL PURPOSES
WHITE SYSTEM INC. OF MONROE
137 North Second St.



Shoe Repairing
JOSEPH AIROLDI
119 DeSiard St.
Phone 705

The BROWN PAPER MILL CO.
Manufacturers of
KRAFT WRAPPING
BAG PAPER SULPHATE BOARD

UNION MOTORS, INC.
BUICK PONTIAC
312 Walnut Phone 260

Twin City Motor Co.
OLDSMOBILE
1700 S. Grand Phone 2588

Milner-Fuller, Inc.
Ford
Monroe, La.

THE DUCO SHOP
1111 DeSiard Phone 2606
Auto Tops, Seat Covers, Upholstering, Body and Fender Repairing
"MAJOR WRECKS OUR SPECIALTY"

STOUGH'S
The Friendliest Place in Town
Visit Harry Stough at His New Bar
Monroe Hotel Building

BEN PARNELL
Formerly with Montgomery-Ward
Is Now Associated With
LLOYD WALTERS RADIO SERVICE
402 Wood St. Phone 463

WHEN GOOD FELLOWS GET TOGETHER IT'S AT
HARRY PROPHIT'S
MAIN SMOKE HOUSE
Liquors - Sandwiches - Magazines
Smokes

Markets -:- Financial

Cotton

...Orleans

...ORLEANS, April 27.—(AP)—An ...play of easiness in the cot... ...ket here today was almost ...d out in the closing minutes of ...ading as active positions recovered ...uch of the loss and finished from ...to 7 points lower.

The market sold off during the ...ly trading in a light session as ...days of the advancing tendency ...e checked.

...ght offerings proved sufficient to ... about a reversal of speculative ...rent and prices declined from ...e opening levels.

...Poor Liverpool cables combined ...th the ease of near months by the ...ng market served to augment the ...

...NEW YORK approached the 12 cent ...ll resistance was apparent and fu... ...ers had to fight for every point of ...

...Early May losses were partially ...overed in the usual week-end cov... ...transactions. May finished at 11.75, ...Oct. at 11.38, and Dec. 11.49.

...Cotton futures closed steady at net ...declines of 1 to 7 points.

	Open	High	Low	Close
...	11.72	11.75	11.72	11.75
...	11.80	11.84	11.71	11.84
...	11.38	11.40	11.29	11.38-40
...	11.45	11.46	11.40	11.46
...	11.49	11.49	11.49	11.49
...	11.57	11.57	11.57	11.57

...LEANS SPOT COTTON

NEW ORLEANS, April 27.—(AP)—...ot cotton closed quiet at unchanged ...tations. Sales none; low middling ...5; middling 12.30; good middling ...5; receipts 1,401; stock 518,343.

...York

...W YORK, April 27.—(AP)—Early ...ll 11 to 14 points in cotton ...under liquidation and foreign ...ributed to the reaction in ...sufficient trade and spot ...ing in old crop position to ...market a steady undertone ...rallies followed. Old crop ...closed unchanged to 1 point ...while forward deliveries were ...points net lower. July con... ...which had eased from 11.84 to ...rallied to 11.89 and closed with... ...point of the best.

Cotton futures closed steady un... ...10 lower.

	Open	High	Low	Last
...	11.80	11.85	11.74	11.85
...	11.84	11.89	11.78	11.88-89
...	11.42	11.42	11.35	11.41
...	11.49	11.49	11.42	11.46-47
...	11.52	11.52	11.47	11.49
...	11.58	11.58	11.55	11.57

...Spot steady; middling 12.25.

...

...VERPOOL, April 27.—(AP)—Cot... ...sales, American nil. Spot in ...demand; prices two points ...quotations in pence: Ameri... ...good middling 7.40; good ...ddling 7.10; strict middling 6.95; ...ddling 6.80; strict low middling ...low middling 6.40; strict good ...dinary 6.20; good ordinary 5.90. Fu... ...closed quiet. May 6.56; July 6.51; ...October 6.24; December 6.20; January ...20; March 6.20.

...ottonseed Oil

New Orleans

NEW ORLEANS, April 27.—(AP)—...ottonseed oil closed steady. Prime ...summer yellow 10.20-35; prime crude ...12 1-2@37 1-2. May 10.25b; July ...30b; Aug. 10.28b; Sept. 10.32b; Oct. ...

New York

NEW YORK, April 27.—(AP)—Bleach... ...ottonseed oil futures closed ...dy; May 10.35b; July 10.69b; Oct. ...8-59. Sales 54 contracts, including ...switches.

...reign Exchange

NEW YORK, April 27.—(AP)—For... ...exchange irregular; Great Brit... ...in dollars; others in cents. Great ...tain demand 4.82 1-8; cables 4.82 ...60 day bills 4.81; France demand ...2; cables 6.61 1-2; Italy demand ...8; cables 8.28.

...ands; Belgium 16.99; Germany ...Holland 67.72; Norway 24.22; ... 24.86; Denmark 21.53; Finland ... Switzerland 32.47; Spain 13.71; ...l 4.39; Greece .94; Poland ...Czechoslovakia 4.19 1-4; Jugo... 2.29; Austria 18.87; Hungary ... Rumania 1.02; Argentine 32.13n; ... 8.59n; Tokyo 28.50; Shanghai ... Hongkong 60.75; Mexico City ... peso) holiday; Montreal in ... York 99.40 5-8; New York in ...treal 100.59 3-8.

...tter And Eggs

...HICAGO, April 27.—(AP)—Butter, ... weak; creamery specials (93 ...e) 30 1-4 to 3-4, extras (92) 29 ... extra firsts (90-91) 29 to 29 1-2, ...ts (88-89) 28 to 28 1-4. Seconds ...87) 27 1-2, standards (90 central... ... carlots) 29 1-2; eggs, 28,713 firm; ...ra firsts cars 25 1-4 to 3-4; fresh ...ded firsts 24 1-4 to 3-4; current re... ...ts 23 3-4, storage packed firsts ...3-4; extras 26.

New York Stocks

By Victor Eubank

NEW YORK, April 27.—(AP)—The stock market's silver honeymoon was interrupted today when world prices for the metal dropped sharply and mining equities declined abruptly. While no especial weakness cropped out in most other sections of the list, the close was somewhat heavy. Transfers approximated 600,000 shares.

During the brief session Washington failed to disclose what its next step would be, but in New York imported bar metal for commercial use was reduced 4 1-4 cents an ounce to 76 3-4 cents. This more than wiped out the advance of yesterday. The metal also was down substantially in London and Montreal. In Mexico City all banks closed for the day following the government's silver coin export embargo.

Grains and cotton softened sympathetically with silver. Bonds turned slightly irregular, along with leading foreign exchanges. Sterling moved up as gold currencies sagged. Shares of U. S. Smelting were off about 4 points at one time, but cut this loss later. Others in this section, down fractionally to 2 or more points, included Cerro de Pasco, Howe Sound, American Smelting, Silver King, Anaconda and Park Utah.

National Biscuit proved an exception with a gain of more than a point. Montgomery Ward, Paramount Certificates and Inland Steel were resistant. Union Pacific yielded some 2 points, but the other rails were only slightly lower. Such issues as American Telephone, U. S. Steel, Consolidated Gas, Chrysler and Case were only moderately in arrears.

While the silver confusion tended to cool bullish enthusiasm for stocks, some commentators felt that this influence had been exaggerated as a market factor and believed that the principal motivator of the recent upturn was the plethora of idle funds seeking employment, even at the historically low interest rates prevailing.

The difference of the power and light shares was accentuated when it was announced that President Roosevelt, in his "fireside" talk to the country tomorrow night, will discuss, among other things, the administration's proposed holding company legislation.

Short sellers in the majority of the rails were rather timid in view of the fact that the supreme court reconvenes Monday and it is possible that the long-awaited decision on the carrier pension laws may be handed down.

(FINAL QUOTATIONS)

Allied Chemical & Dye	144½
American Can	121
American Car & Foundry	133¾
American Commercial Alcohol	24
American & Foreign Power	3⅜
American Smelting & Refining	42⅞
American Sugar Refining	62¼
American Tel & Tel	112⅝
American Tobacco B	84
American Woolen	6⅜
Anaconda Copper	13⅜
Armour Illinois	3¾
Atchison T & S F	42½
Atlantic Coast Line	24¼
Atlantic Refining	23½
Auburn Automobile	10¼
Aviation Corporation	4
Baldwin Locomotive	1⅞
Baltimore & Ohio	11⅝
Barnsdall A	8¾
Bendix Aviation	14⅜
Bethlehem Steel	25¾
Borden Milk	23½
Borg Warner	33⅞
Burroughs Adding Machine	15½
Calumet & Hecla	3½
Canada Dry Ginger Ale	10
Canadian Pacific	10¾
Case J I	55⅝
Cerro De Pasco	57¾
Chesapeake & Ohio	43
Chicago & Northwestern	3⅜
Chicago Great Western	⅞
Ch M St P & P pf	1½
Chrysler Corporation	37⅜
Coca Cola	200½
Colorado Fuel & Iron	1⅝
Columbia Gas & Electric	6½
Columbian Carbon	78½
Commercial Solvent	20⅛
Commonwealth & Southern	1⅛
Consolidated Gas	22⅝
Consolidated Oil	7¾
Consolidated Text	⅝
Continental Can	72¼
Continental Insurance	32
Continental Motor	⅞
Continental Oil Delaware	19⅜
Corn Products	67½
Curtis Wright	2⅜
Douglas Aircraft	24¾
Douglas Aircraft	24¾
Du Pont De Nemours	96½
Electric Auto Light	20¾
Electric Power & Light	2½
Endicott Johnson	58⅝
England Public Service	2
Erie Railroad	9½
Evans Products	71
Foster Wheel	14
Fox A	103⅜
Freeport Tex	22
General Electric	24½
General Foods	34⅜
General Gas & Electric A	⅜
General Motors	30½
Gillette Safety Razor	15⅛
Glidden Company	27¾
Gold Dust	14⅞
Goodrich B F	8½
Goodyear Tire & Rubber	17¾
Graham Paige	1⅞
Great Northern Railway pf	13¼
Great Northern Iron Ore ctfs	11½
Hahn Department Stores	3⅝
Hudson Motor	7⅝
Illinois Central	12⅜
International Harvester	39½
International Nickel Can	27¼
International P & P A	1⅜
International Tel & Tel	7⅜
Kennecott Copper	17⅞
Kroger Grocery	24⅞
Liggett & Myers B	106¼
Lorillard P	20⅝
Mack Trucks	24
Math Alkali	28½
Miami Copper	4¼
Missouri Kansas & Texas	3⅜
Missouri Pacific	1⅜
Montgomery Ward	35½
Missouri Pacific	1¾
Motor Products	26½
Murray Corporation	8¼
Nash Motor	12⅛
National Power & Light	8
Newport Industrial	6
New York Central	17⅛
N Y N H & H	5½
Northern & Western	169
Northern American	13⅛
Northern Pacific	16¾
Otis Steel	5⅛
Pacific Gas & Electric	12¾
Packard Motor	3⅞
Penney J C	63½
Pennsylvania Railroad	21¼
Phillips Petroleum	19
Pullman Company	38
Pure Oil	7⅛
Radio Corporation	5
Reading Company	32
Remington Rand	9⅛
Republic Steel	12¾
Reynolds Tobacco B	48½
Sears Roebuck	36⅛
Shell Union	7
Silver King	18⅜
Socony Vacuum	13⅞
Southern Pacific	116¼
Southern Railway	11⅜
Sperry Corporation	9¼
Standard Brands	14⅛
Standard Oil California	33
Standard Oil New Jersey	42⅛
Stone & Webster	4
Studebaker Corporation	3
Texas Corporation	21½
Texas Gulf Sulphur	31⅜
Texas Pacific Land & Trust	10¾
Thompson Star	2⅜
Timpkin Roller Bearing	32⅛
Underwood Elliott	62½
Union Carbide	51⅜
United Aircraft	12½
United Corporation	2¾
United Gas & Imp	102½
United States Industrial	41½
United States Rubber	12
United States Steel	52½
Vanadium Corporation	32½
Western Maryland	2¼
Western Union Telegraph	26⅜
Westinghouse El & M	42
White Rk M Sp	15
Woolworth F W	84¼
Wright Aeronautics	49
Yellow Trunk & Coach	3½
Youngstown Sh & T	48⅜

Chicago Grain

CHICAGO, April 27.—(AP)—Influenced by relative weakness of wheat quotations at Liverpool and by a reactionary tendency shown in the silver market, grain values underwent material setbacks early today.

Opening 3-8-1 1-8 lower, May 99 5-8-3-4, the Chicago wheat market afterward sagged further. Corn started 1-2-1 1-8 down, May 88 3-8-1-2, and then held near the initial limits.

Wheat closed nervous, 5-8-1 1-4 under yesterday's finish, May 99 1-2-5-8, corn unchanged to 1-2 lower, May 88 7-8-89 1-8, oats 1-2—7-8 off, and provisions unchanged to 10 cents down.

	Open	High	Low	Close
WHEAT—				
May	.99⅝-¾	1.00	.99¼	.99½-⅝
July	.98⅝-99	.99⅜	.98⅜	.98¾-⅞
Sep.	.99¾-⅞	.99⅞	.98⅞	.99¼-½
CORN—				
May	.88¾-½	.89⅛	.88	.88-89⅛
July	.83¼-¾	.84¼	.83⅛	.83⅞-84
Sep.	.78¾-79	.79⅜	.78⅝	.79⅛
OATS—				
May	.50	.50¾	.49⅞	.49¾-50
July	.43	.43⅛	.42⅝	.42¾-⅞
Sep.	.40	.40	.39⅝	.39⅝
RYE—				
May	.58⅞	.58¼	.57⅛	.57⅜
July	.60⅛	.60⅛	.58¼	.58½-⅝
Sep.	.62	.62	.60	.60¼
BARLEY—				
May	.66½	....	....	.66½
July	....	....	....	.64
Sep. (unquoted)				
LARD—				
May	12.70	12.70	12.65	12.65
July	12.82	12.82	12.75	12.75
Sep.	12.87	12.90	12.80	12.82
BELLIES—				
May	....	....	....	16.65
July	....	....	....	16.60

Sugar

NEW YORK, April 27.—(AP)—Raw sugar was quiet today but spot prices were 2 points lower on a sale late yesterday of 20,000 bags of Cubas for May shipment to a local refiner at 3.33. No sales were recorded today.

Early advances of 1 point in futures were lost under liquidation and selling, final prices were 1 to 2 points net lower. July No. 3 sold off from 2.40 to 2.38 and December from 2.52 to 2.50 with closing quotations at the lower figures. Sales in the No. 3 contracts were 12,200 tons while in the No. 1 only 950 tons. There was a fair withdrawal demand for refined sugar but otherwise the market was quiet and prices were unchanged at 5.10 for fine granulated.

Sugar futures No. 3, closed barely steady, 1-2 lower; sales 12,250 tons. May 2.31b; July 2.38; Sept. 2.43b; Dec. 2.50b; Jan. 2.33b; March 2.32b.

b—Bid.

Livestock

CHICAGO, April 27.—(AP) (USDA)—Cattle 300; calves 200; compared Friday last week: choice to prime medium weight and weigthy steers steady to 25 higher, mostly steady to strong; medium weights up to 15.60; light steers to 14.75, but very few long yearlings above 13.00. Vealers steady; very active trade on light stockers and thin southwestern stock calves at 8.85 down, with meaty, heavy short turn steers at 9.50-10.50.

Sheep 3,000; for week ending Friday 16,400 directs; compared Friday last week: fat lambs strong to 25 higher. sheep firm; week's top wooled lambs 8.60, closing top 8.50. Spring lambs fluctuated violently in sympathy with variable Greek Easter demand, week's top 14.00, late top 11.00, wooled native ewes mostly 4.00-5.00, week's top 5.25, shorn ewes 3.00-4.00.

Hogs 5,000, including 4,500 direct; nominally steady; few bids and sales 9.00 downward; quotable top 9.10; all quotations nominal.

Poultry

CHICAGO, April 27.—(AP)—Poultry live, steady; no cars in, one due; 4 trucks in: hens 5 lbs. under 21, more than 5 lbs. 19, Leghorns 18; Rock fryers 24-25 1-2, colored 24; Rock broilers 24, colored 23, Leghorn 20-22, barebacks 21; roosters 14 1-2-15 1-2; hen turkeys 19, toms 17, No. 2, 15, ducks old 4 1-2 lbs., up 20, old small 17, young white 4 1-2 lbs., up 22 1-2, young small 20; geese 12; capons 6-7 lbs. 26.

DAILY COTTON TABLE

Port Movement:	Midg.	Rects.	Exports	Sales	Stock
New Orleans	12.30	1,401	1,495	.....	518,393
Houston	12.25	482	9,583	75	393,762
Savannah	11.95	52	.....	.....	85,098
Galveston	12.38	86	.....	240	103,402
Wilmington	.....	266	.....	.....	41,858
Norfolk	12.38	4	.....	.....	20,225
Baltimore	.....	.....	.....	.....	22,534
New York	12.25	422	.....	.....	2,410
Boston	.....	.....	.....	.....	17,701
Houston	12.30	25	.....	25	674,156
Corpus Christi	.....	.....	.....	.....	48,552
Other ports	.....	.....	.....	.....	90,910
Total today	.....	2,768	11,078	340	2,022,599
Total for season	.....	4,176,101	3,857,287	.....	.....
Interior movement:	Midg.	Rects.	Shipmnts.	Sales	Stock
Memphis	12.40	369	1,810	2,145	.....
Augusta	12.98	76	398	293	.....
St. Louis	.....	441	441	.....	.....
Little Rock	12.08	5	.....	.....	.....
Dallas	11.75	.....	.....	248	.....
Montgomery	12.60	.....	.....	5	.....
Atlanta	12.98	.....	.....	.....	.....
Total today	.....	891	2,649	2,691	.....

MARKETS AT A GLANCE

NEW YORK, April 27.—(AP)—Stocks heavy, silver issues react. Bonds irregular; U. S. governments steady. Curb mixed; mining stocks down. Foreign exchanges erratic; sterling firm—gold currencies sag. Cotton barely steady; lower cables; local and foreign selling. Sugar quiet; Cuban support. Coffee inactive; commission house liquidation.

CHICAGO: Wheat lower; silver policy uncertainties. Corn easier; sympathy with wheat. Cattle nominally steady. Hogs nominally steady; quotable top $9.10.

THE CLASSIFIED SECTION

Classification Index

MONROE NEWS-STAR
— and —
MORNING WORLD
Classified Advertising
RATES
PHONE 4800
ALL ADS RUN IN
Morning World
AND
News-Star
OR SUNDAY NEWS-STAR—WORLD
MINIMUM CHARGE 45c
Count five words to the line
PHONE YOUR
WANT-ADS
PHONE 4800

Want-Ads will be accepted over telephone for all classifications except "Situations Wanted." All telephone ads are "accommodation accounts" for the convenience of our customers in transacting business over the telephone, no ledger account is kept on account of the great number of want-ads, therefore, it is necessary to make prompt collections.

CLOSING TIME FOR WANT ADS

MORNING WORLD ..... 6 P. M.
NEWS-STAR ..... 9 A. M.
1 Time ..... 15c per line
3 Times, Consecutively ..... 12c per line
7 Times, Consecutively ..... 7c per line

The following classifications are arranged alphabetically under group headings and numbered for quick references.

Legal Notices—1

ANNOUNCEMENTS
Lost, Found, Strayed—2
Special Notices—3
BUSINESS SERVICES
Dressmaking, Sewing—4
Educational—5
Miscellaneous—6
Radio Repair—7
Hauling, Storage, Transfer—8
CONTRACTORS
Carpenters and Contractors—9
Building Materials—10
Electric Works and Supplies—11
Painting and Plumbing—12
Plumbing—12A
Roofing and Sheet Metal—13
EMPLOYMENT
Agents, Salesmen—14
Female Help Wanted—15
Male or Female Help—15A
Male Help Wanted—16
Situations Wanted—17
MISCELLANEOUS
Household Goods—18
Miscellaneous for Sale—18A
Musical Instruments—19
Machinery and Tools—20
Office and Store Fixtures—21
Typewriters—22
Farm Products—23
Chicks—23A
Farm Implements—24
Livestock for Sale—25
Seeds and Plants—26
Dogs, Cats and Pets—27
Wanted to Purchase—28
FINANCIAL
Business Opportunities—29
Investments—30
Money to Loan—31
RENTALS
Apartments for Rent—32
Boarding Houses—33
Furnished Rooms—34
Business Purposes—35
Houses for Rent—36
Light-Housekeeping Rooms—37
Unfurnished Rooms—38
Wanted to Rent—39
REAL ESTATE
Acreage and Farms—40
Business Property—41
Houses for Sale—42
Lots for Sale—43
Real Estate for Trade—44
Wanted—Real Estate—45
Real Estate Agents—46
AUTOMOBILES
Automobiles for Sale—47
Automobiles Wanted—48
Trucks and Trailers—49
Service—Tires and Accessories—50

ANNOUNCEMENTS

Lost, Found, Strayed 2

LOST—Black Pomeranian dog. Liberal reward. Phone 326.

Special Notices 3

NO-CAL-O—Made by druggist, 48 years' experience. Recommended for colds, headache, backache, dizziness, malaria and constipation. No-Cal-O Company, Oak Grove.

SAVE EYE ENERGY
Eyestrain is wasted physical energy. Age is often hastened. Nervousness and ill-health results. See Dr. Fryant, COTE OPTICAL CO.

FOR SALE CHEAP—Motor boat, inboard type, ready to run, front and rear cockpit, carries seven passengers. Leaving town reason for selling. See caretaker of boat dock at municipal natatorium.

DR. MARCO
Clairvoyant—Supreme
SPECIAL LOW FEE NOW. KUSIN BUILDING. HOURS 10:00 TO 8:00 DAILY.

PIANO TUNING, $2—ALL WORK GUARANTEED. PHONE ALBERT RICE AT 9272.

STOMACH ULCER, GAS PAINS AND INDIGESTION victims, why suffer? For quick relief get a free gift packet of Udga, a doctor's prescription, at Sandman's Phcy.

BUSINESS SERVICE

Educational 5

WANTED—Names ambitious men-women, 18-50, wishing steady government jobs. Start $105.00-$175.00 month. Common education sufficient. Many early Monroe examinations expected. I will Franklin Institute coach 25 free. Apply today for full particulars, and list positions. Box 400, News-Star—World.

Miscellaneous 6

INDIAN AND LINCOLN-HEAD pennies wanted. Will pay up to $2 each if over 10 years old. Certain pennies worth $53. Latest listing 10c. American Coin Co., Box 219, Grand Rapids, Mich.

STOVES REPAIRED—REGULATED AND CONNECTED. ASBESTOS BACKS RENEWED WORK GUARANTEED. P. R. MOAK. 1305

Hauling, Storage, Transfer 8

COOK'S PUBLIC DRAY
Day & Night. Call 2995 or 1195.

EMPLOYMENT

Agents, Salesmen 14

INSURANCE SALESMEN—Old established company offers unlimited opportunity to high-class salesmen to sell full coverage, low cost monthly premium accident and health insurance, to white and colored, men and women in the Monroe district. Write manager, Box 342, Shreveport, La.

ATTENTION—Salesmen. Secure applications for life, accident and sick benefit certificates. Ages to 90. Large commissions and renewals. Free sales kit. Mutual Benefit Association, Dept. 225, Pueblo, Colo.

Female Help Wanted 15

ADDRESS ENVELOPES at home, spare-time; $5 to $15 weekly. Experience unnecessary. Dignified work. Send stamp for particulars. Hawkins, Dept. 428, Box 75, Hammond, Ind.

$15 WEEKLY and your own dresses free for demonstrating new Spring Fashion Frocks. No canvassing. No investment. Write fully. Give size and color preference. Fashion Frocks, Dept. W-4787, Cincinnati, Ohio.

BUSINESS DIRECTORY

SERVICE BY EXPERTS

SHOE REPAIRING

SAM LADART SHOE SHOP
DELIVERY SERVICE. PHONE 4022.

MOTOR OILS

GUARANTEED LUBRICATION 10c QT. 35c GAL. 100% PENNSYLVANIA OIL 17½c QT. THIRTY DAY GUARANTEED BATTERIES $1.00 AND EXCHANGE. PENNSYLVANIA MOTOR OIL STATION, 2504 DESIARD, MONROE; 109 S. RIVERFRONT, W. MONROE.

ELECTRIC MOTORS

FOR SALE—NEW AND USED MOTORS REPAIRING AND REWINDING. MONROE ARMATURE WORKS. PHONE 98.

LAWN MOWERS

LAWN MOWERS SHARPENED AND REPAIRED. WE DELIVER. KELLER'S BICYCLE STORE. 215 N. SECOND PHONE 540.

MATTRESSES

MATTRESSES RENOVATED—CALL OR WRITE OUACHITA MATTRESS COMPANY. 1216 DESIARD PHONE 2744.

POULTRY—EGGS

WE ARE CASH BUYERS OF EGGS AND POULTRY. MARKET PRODUCE CO., INC. 117 N. FOURTH PHONE 252.

CLEANERS—HATTERS

WOOL SUITS AND PLAIN DRESSES, 75c. WASH SUITS, 50c. FELT AND PANAMA HATS, 75c. ONE DAY SERVICE. ROYAL CLEANERS AND HATTERS. 109 S. GRAND PHONE 3520.

PATENTS—TRADE MARKS

REGISTERED PATENT ATTORNEY ENGINEER A. F. FLOURNOY (FORMER PATENT EXAMINER). 515 BERNHARDT BLDG. PHONE 28, MONROE, LA. INQUIRIES INVITED.

LOCKSMITH

KEYS—Safes opened and repaired. Tennis rackets restrung. Phone 121. C. C. Lindley, 126 Jackson.

PLUMBING CONTRACTOR

QUICK PLUMBING SERVICE. STOVES CONNECTED AND ADJUSTED.
E. E. KELLY. PHONE 4415.

BOATS

BOATS BUILT TO ORDER—Anything from skiff to cruiser. H. K. Roberts, 800 Thomas.

LONG DISTANCE MOVING

CRATING-PACKING-SHIPPING—Household goods. Local and long distance moving. 737 Faulk. Collier Bonded Warehouses, Inc.

PRINTING

LETTER HEADS, ENVELOPES, RULING AND BINDING.
MONROE PRINTING CO.
PHONE 4800

MATTRESS

MATTRESSES RENOVATED and upholstering work, all guaranteed. A pleasure to us to please you. West Monroe Mattress Co. Phone 1145. 416 Claiborne street.

NEWSPAPERS—HIDES

DELTA HIDE AND METAL CO.
Highest prices paid for newspapers, magazines. Delivered.
101 Riverfront, West Monroe.
P. O. B. 2461—Phone 1181.

EMPLOYMENT

Female Help Wanted 15

GIRLS WANTED — LEARN BEAUTY CULTURE. FOR PARTICULARS WRITE MONROE BEAUTY SCHOOL, 315 HARRISON STREET.

LEARN BEAUTY CULTURE. MARINELLO SYSTEM. COMMISSIONS PAID. EDNA K. OSBORNE SCHOOL OF BEAUTY. 708 OUACHITA BANK.

FRANCES SCHOOL OF BEAUTY—Class now forming. $50 complete course. Students earn 40% while learning. 206 Jackson.

Male Help Wanted 16

MONROE EXAMINATIONS—Immigrant patrol inspector. Applications close May 4. Men 21-36. Start $1,800 year. Full particulars FREE. Write immediately, Franklin Institute, Dept. 729-A, Rochester, N. Y.

WANTED—Names of men desiring steady outdoor jobs; $1,700-$2,400 year; vacation; patrol parks; protect game. Write Modern Institute, H-2, Denver, Colo.

MISCELLANEOUS

Household Goods 18

SPECIALS ON
USED FURNITURE

3-piece Living Room Suite	$ 9.75
4-piece Bedroom Suite	$39.50
Occasional Chair	$ 8.50
50-Lb. Ice Box	$ 9.75
Fiber Rocker	$ 4.95
Double Metal Beds up from	$ 4.95

MONROE HDW. & FURNITURE CO.
117 St. John Phone 401

Miscellaneous for Sale 18a

FIVE PAIRS ladies' silk hose $1. Slightly imperfect. Refund if dissatisfied. In ordering mention free offer. United Fabrics Co., Dept. G, Thomasville, N. C.

MISCELLANEOUS

Miscellaneous for Sale 18a

FOR SALE—Almost new bicycle for girl or lady. Excellent buy. Phone 3673.

GRAPE WINE—GAL. $1.25
PERMIT LA. 34. P. G. MARINE. 4205 DESIARD FRONT OF JUNIOR COLLEGE

Chicks 23a

PULLORIUM TESTED, antigen method, personal supervision. Clayton's chicks satisfy. Reds, Rocks, Wyandottes, Orpingtons, English Leghorns. Postpaid $8 per hundred. AA chicks $9 per hundred. Heavy assorted $7.80 per hundred. Less than 100 orders add one cent per chick to hundred price. Chicks are scarce, order now. Write today to J. P. Clayton, Mgr., Mississippi Hatcheries, Jackson, Miss.

DRUMM'S SOVEREIGN STRAINS. State tested 5 years. 100% free of white diarrhea. Approved by Purina Research Service. Trap-nesting under Mississippi R. O. P. Southern champion layers World's fair. Catalog free. Drumm Egg Farms, Hattiesburg, Miss.

DAY-OLD PULLET chicks. Special low price. Free folder. Louisiana Hatcheries, New Orleans.

BLOOD-TESTED CHICKS. Straight breeds $7.85-100. Heavy mixed $6.95. Light mixed $6.50. "AA" and "AAA" grades slightly higher. Free folder. Louisiana Hatcheries, New Orleans.

Livestock for Sale 25

FRESH JERSEY COWS—Will trade. 7 miles from Monroe on Swartz and Bastrop road (165). Robin.

JUST RECEIVED—Three cars of mares, mules and riding horses. Twenty head one year old colts. M. S. McGuire, Monroe, Louisiana.

Seeds and Plants 26

LARGE FLOWERING CHRYSANTHEMUMS—10c
Red, Yellow, Lavender, Purple, Bronze, White, Pink. Nice strong plants ready for outdoor planting. 10c each, postpaid. Ship C. O. D. Naughton Farms, Waxahachie, Texas.

FIELD SEEDS
Corn, cotton seed, soybeans and cain seeds. Tyner-Petrus company. Phone 2660. 517 Trenton, West Monroe.

FOR SALE—Ten tons Miller cotton seed at $3 per hundred. J. A. Perry, Perryville.

Dogs, Cats and Pets 27

FOR SALE OR TRADE—Registered thoroughbred German police dog. Female. 4401 South Grand.

Wanted to Purchase 28

WANTED TO PURCHASE—From owner, five or six-room house. Must be reasonable. Phone 9150.

WANTED TO BUY—One baby grand or studio piano. Price must be reasonable. Give price and address in answer. Box 412, News-Star—World.

WANTED—Bargains in surveyors transit for cash. Box 411, News-Star-World.

FINANCIAL

Money to Loan 31

AUTO LOANS—All makes of cars. Instant service. 417 Bernhardt Building.

RENTALS

Apartments for Rent 32

FOR RENT—Furnished brick apartment. Frigidaire. Phone 1312 or 270.

FOR RENT—Two-room furnished apartment. Garage. Bills paid. 812 Pine street, West Monroe.

FOR RENT—Furnished apartment, private bath, screened private porch. 313 Wood street. Phone 467-J.

FOR RENT—Two-room furnished apartment with sink. Bills paid. Phone 2722-J.

FOR RENT—Furnished two or three-room apartments, private entrances. Bath. Bills paid. 600 Louisville.

FOR RENT — Three-room furnished apartment, private bath. 816 St. John. Also apartments, houses and bedrooms. Mrs. W. D. King, 849.

FOR RENT—Two-room furnished apartment 410 North Fifth, West Monroe.

FOR RENT—Five-room furnished apartment. Quiet and cool. 916 Riverfront. Mrs. Robert Layton.

FOR RENT—Furnished apartments and rooms. Bills paid. Private baths. Grand street apartments.

1000 NORTH FIFTH—Unfurnished six-room apartment. $40 per month. Cooper, Taylor & Holmes, Inc. Phone 2632.

Boarding Houses 33

ROOM AND BOARD—FRONT ROOM. MRS. W. C. BRIDGES, 800 RIVERFRONT. PHONE 4074.

ROOM AND MEALS—One block from DeSiard. 209 Washington. Phone 3857.

Furnished Rooms 34

FOR RENT—Nicely furnished front bedroom. Private entrance. Close in. 207 Coleman avenue, West Monroe.

FOR RENT—Two lovely bedrooms. Private bath. Suitable for gentlemen. 314 Grammont. Phone 302.

FOR RENT—Attractive bedroom. Desirable residential section. Walking distance to town. Private home. Adjoining bath. 308 Bres avenue. Phone 1853.

ATTRACTIVE MONTHLY RATES TO PERMANENT GUESTS. ALL ROOMS HAVE PRIVATE BATHS AND CEILING FANS. COMPLETE HOTEL SERVICE.
ALVIS HOTEL

FOR RENT—Upstairs bedroom, adjoining sun parlor, ceiling fan. Tile bath with shower. Mrs. R. E. Davis. 1094.

FOR RENT—Two bedrooms. Private bath, first floor, private entrance. One door from new post office. Mrs. Gladys Sperry, 314 Grammont, City.

FOR RENT—Nicely furnished bedroom for gentleman. 112 Texas avenue. Phone 37.

FOR RENT—Nicely furnished front bedroom—for lady. Phone 4074.

FOR RENT—Nicely furnished bedroom—for one or two gentlemen. Close in. Phone 979.

Business Purposes 35

SEVERAL—Nice large offices. Light and janitor service furnished. Rent $15 per month. See A. H. Bates, Kusin Bldg.

Houses for Rent 36

FOR RENT—Five room house. 2809 Lee avenue. Modern conveniences. Garage, chicken yard, garden. See Kelly, 901 South Grand.

FOR RENT—Two bedroom house. 208 McEnery. $25. Apartments furnished and unfurnished, prices reasonable. Mrs. R. E. Davis, 1094.

Light-Housekeeping 37

FOR RENT—Two furnished housekeeping rooms. 414 Breard. Phone 2336.

REAL ESTATE

Acreage and Farms 40

FOR SALE—Fourteen acres, highway 80, six miles of city limits, West Monroe. Four acres planted in corn. Tenant house; also over a hundred fruit trees. S. N. Camp, 910 North Third, West Monroe. 1949-J.

Business Property 41

FOR RENT—Cafe. Everything complete. Only $75 per month. 707 DeSiard street.

Houses for Sale 42

FOR SALE—Three bedroom house. Paving paid, lot 50x150. $2,900 for quick sale. Mrs. R. E. Davis, 1094.

2023 GORDON—Five rooms, newly reconditioned. $100 cash and monthly payments of $29.60. Cooper, Taylor & Holmes, Inc. Phone 2632.

AUTOMOBILES

Automobiles for Sale 47

FOR SALE—1933 Chevrolet coach—Like new throughout. A bargain. 1929 Ford Coupe. Runs good, $35 cash.
MONROE AUTO TOP & BODY
Opposite Court House
105 Wood St. Phone 620

BARGAINS IN
GOOD USED CARS

1934 Chevrolet Coach	$495
1933 Chevrolet Coach	$395
1932 Chevrolet Sedan	$325
1931 Chevrolet Coupe	$265
1930 Chevrolet Coach	$145
1929 Chevrolet Coach	$125
1929 Chevrolet Coupe	$125
1933 Plymouth Sedan	$425
1933 Ford Coach	$395
1930 Ford Coach	$175
1930 Ford Coupe	$165
1929 Ford Coach	$ 65

USED CARS
You Can Buy With Confidence

1933 CHEVROLET SEDAN
Black Duco finish, motor in A-1 mechanical condition. Good tires and a bargain at $395

1934 FORD DELUX COACH
Paint like new. Good mechanical condition. Jumbo tires. Price only $495

1931 BUICK SEDAN
Six wheels series 8-57. This car was used as a family car in the city. Driven less than 30,000 miles. Looks and runs like new, splendid condition. Priced for only $395

Look for used car bargains each week on sign board at intersection of Sterlington and Rayville roads.

TWIN CITY MOTOR CO., INC.
1700 S. Grand. Phone 2588

KEEP UP-TO-DATE

Markets -:- Financial

Cotton

New Orleans

NEW ORLEANS, April 27.—(AP)—An display of easiness in the cotton market here today was almost wiped out in the closing minutes of trading as active positions recovered much of the loss and finished from 5 to 7 points lower.

The market sold off during the early trading in a light session as 3 days of the advancing tendency were checked.

Slight offerings proved sufficient to start about a reversal of speculative sentiment and prices declined from the opening levels.

Poor Liverpool cables combined with offerings of near months by the trading group served to augment the down trend.

As cotton approached the 12 cent level resistance was apparent and futures had to fight for every point of the advance.

While early losses were partially recovered in the usual week-end covering operations May finished at 11.75, July at 11.84, Oct. at 11.38, and Dec. at 11.46.

Cotton futures closed steady at net declines of 1 to 7 points.

	Open	High	Low	Close
May	11.72	11.75	11.72	11.75
July	11.80	11.84	11.71	11.84
Oct.	11.38	11.40	11.29	11.38-40
Dec.	11.45	11.46	11.40	11.46
Jan.	11.49	11.49	11.49	11.49
Mar.	11.57	11.57	11.57	11.57

ORLEANS SPOT COTTON

NEW ORLEANS, April 27.—(AP)—Spot cotton closed quiet at unchanged quotations. Sales none; low middling 11.5; middling 12.30; good middling 12.5; receipts 1,401; stock 518,343.

New York

NEW YORK, April 27.—(AP)—Early declines of 11 to 14 points in cotton today under liquidation and foreign selling attributed to the reaction in silver met sufficient trade and spot house buying in old crop position to give the market a steady undertone and partial rallies followed. Old crop months closed unchanged to 1 point lower while forward deliveries were up to 10 points net lower. July contracts, which had eased from 11.84 to 11.78, rallied to 11.89 and closed within a point of the best.

Cotton futures closed steady unchanged to 10 lower.

	Open	High	Low	Last
May	11.80	11.85	11.74	11.85
July	11.84	11.89	11.78	11.88-89
Oct.	11.42	11.42	11.35	11.41
Dec.	11.49	11.49	11.42	11.46-47
Jan.	11.52	11.52	11.47	11.49
March	11.58	11.58	11.55	11.57

Spot steady; middling 12.25.

Liverpool

LIVERPOOL, April 27.—(AP)—Cotton, 8,000 bales, American nil. Spot in limited demand; prices two points higher; quotations in pence: American strict good middling 7.40; good middling 7.10; strict middling 6.95; middling 6.80; strict low middling 6.; low middling 6.40; strict good ordinary 6.20; good ordinary 5.90. Futures closed quiet. May 6.56; July 6.51; October 6.24; December 6.20; January 6.20; March 6.20.

Cottonseed Oil

New Orleans

NEW ORLEANS, April 27.—(AP)—Cottonseed oil closed steady. Prime summer yellow 10.20-35; prime crude 9.12 1-2-9.37 1-2. May 10.25b; July 10.30b; Aug. 10.28b; Sept. 10.32b; Oct. 10.

New York

NEW YORK, April 27.—(AP)—Bleachable cottonseed oil futures closed steady; May 10.35b; July 10.69b; Oct. 10.58-59. Sales 54 contracts, including 20 switches.

Foreign Exchange

NEW YORK, April 27.—(AP)—Foreign exchange irregular; Great Britain in dollars; others in cents. Great Britain demand 4.82 1-8; cables 4.82 1-8; 60 day bills 4.81; France demand 6.61 1-2; cables 6.61 1-2; Italy demand 8.28; cables 8.28.

Demands; Belgium 16.99; Germany 40.33; Holland 67.72; Norway 24.22; Sweden 24.86; Denmark 21.53; Finland 2.14 1-2; Switzerland 32.47; Spain 13.71; Portugal, 4.39; Greece .94; Poland 18.92; Czechoslovakia 4.19 1-4; Jugoslavia 2.29; Austria 18.87; Hungary 29.80n; Rumania 1.02; Argentine 32.13n; Brazil 8.59n; Tokyo 28.50; Shanghai 41.25; Hongkong 60.75; Mexico City (silver peso) holiday; Montreal in New York 99.40 5-8; New York in Montreal 100.59 3-8.

Butter And Eggs

CHICAGO, April 27.—(AP)—Butter, 289, weak; creamery specials (93 score) 30 1-4 to 3-4, extras (92) 29 1-2; extra firsts (90-91) 29 to 29 1-2, firsts (88-89) 28 to 28 1-4. Seconds (86-87) 27 1-2, standards (90 central-graded carlots) 29 1-2; eggs, 28,713 firm, extra firsts cars 25 1-4 to 3-4; fresh graded firsts 24 1-4 to 3-4; current receipts 23 3-4, storage packed firsts 23-3-4; extras 26.

New York Stocks

By Victor Eubank

NEW YORK, April 27.—(AP)—The stock market's silver honeymoon was interrupted today when world prices for the metal dropped sharply and mining equities declined abruptly. While no especial weakness cropped out in most other sections of the list, the close was somewhat heavy. Transfers approximated 600,000 shares.

During the brief session Washington failed to disclose what its next step would be, but in New York imported bar metal for commercial use was reduced 4 1-4 cents an ounce to 76 3-4 cents. This more than wiped out the advance of yesterday. The metal also was down substantially in London and Montreal. In Mexico City all banks closed for the day following the government's silver coin export embargo.

Grains and cotton softened sympathetically with silver. Bonds turned slightly irregular, along with leading foreign exchanges. Sterling moved up as gold currencies sagged. Shares of U. S. Smelting were off about 4 points at one time, but cut this loss later. Others in this section, down fractionally to 2 or more points, included Cerro de Pasco, Howe Sound, American Smelting, Silver King, Anaconda and Park Utah.

National Biscuit proved an exception with a gain of more than a point. Montgomery Ward, Paramount Certificates and Inland Steel were resistant. Union Pacific yielded some 2 points, but the other rails were only slightly lower. Such issues as American Telephone, U. S. Steel, Consolidated Gas, Chrysler and Case were only moderately in arrears.

While the silver confusion tended to cool bullish enthusiasm for stocks, some commentators felt that this influence had been exaggerated as a market factor and believed that the principal motivator of the recent upturn was the plethora of idle funds seeking employment, even at the historically low interest rates prevailing.

The difference of the power and light shares was accentuated when it was announced that President Roosevelt, in his "fireside" talk to the country tomorrow night, will discuss, among other things, the administration's proposed holding company legislation.

Short sellers in the majority of the rails were rather timid in view of the fact that the supreme court reconvenes Monday and it is possible that the long-awaited decision on the carrier pension laws may be handed down.

(FINAL QUOTATIONS)

Allied Chemical & Dye	144½
American Can	121
American Car & Foundry	133¾
American Commercial Alcohol	24
American & Foreign Power	3⅜
American Smelting & Refining	42⅞
American Sugar Refining	62¼
American Tel & Tel	112⅝
American Tobacco B	84
American Woolen	6⅜
Anaconda Copper	13⅜
Armour Illinois	3¾
Atchison T & S F	42⅛
Atlantic Coast Line	24¼
Atlantic Refining	23½
Auburn Automobile	101¼
Aviation Corporation	4
Baldwin Locomotive	1⅞
Baltimore & Ohio	11⅜
Barnsdall A	8¾
Bendix Aviation	14⅜
Bethlehem Steel	25⅜
Borden Milk	23½
Borg Warner	33⅞
Burroughs Adding Machine	15¼
Calumet & Hecla	3½
Canada Dry Ginger Ale	10
Canadian Pacific	10¾
Case J I	55⅝
Cerro De Pasco	57¼
Chesapeake & Ohio	43
Chicago & Northwestern	3⅜
Chicago Great Western	⅝
Ch M St P & P pf	1½
Chrysler Corporation	57⅝
Coca Cola	200⅛
Colorado Fuel & Iron	15⅜
Columbia Gas & Electric	6⅛
Columbian Carbon	78½
Commercial Solvent	20⅛
Commonwealth & Southern	1⅜
Consolidated Gas	22⅝
Consolidated Oil	7¾
Consolidated Text	⅝
Continental Can	72¼
Continental Insurance	32
Continental Motor	⅞
Continental Oil Delaware	19⅞
Corn Products	67½
Curtis Wright	2¾
Douglas Aircraft	24⅜
Douglas Aircraft	24¾
Du Pont De Nemours	96½
Electric Auto Light	20¼
Electric Power & Light	2½
Endicott Johnson	58⅜
England Public Service	2
Erie Railroad	9½
Evans Products	71
Foster Wheel	14
Fox A	10⅜
Freeport Tex	22
General Electric	24½
General Foods	34⅜
General Gas & Electric A	⅜
General Motors	30½
Gillette Safety Razor	15⅛
Glidden Company	27¾
Gold Dust	14⅞
Goodrich B F	8½
Goodyear Tire & Rubber	17¾
Graham Paige	1⅞
Great Northern Railway pf	13¼
Great Northern Iron Ore ctfs	11½
Hahn Department Stores	3⅜
Hudson Motor	7⅜
Illinois Central	12⅜
International Harvester	39½
International Nickel Can	27¼
International P & P A	1⅝
International Tel & Tel	7⅜
Kennecott Copper	17⅞
Kroger Grocery	24⅜
Liggett & Myers B	106¼
Lorillard P	20⅝
Mack Trucks	24
Math Alkali	28¼
Miami Copper	4⅛
Missouri Kansas & Texas	3⅜
Missouri Pacific	1¾
Montgomery Ward	25⅛
Missouri Pacific	1¾
Motor Products	26½
Murray Corporation	8¼
Nash Motor	12⅛

MARKETS AT A GLANCE

NEW YORK, April 27.—(AP)—Stocks heavy, silver issues react. Bonds irregular; U. S. governments steady. Curb mixed; mining stocks down. Foreign exchanges erratic; sterling firm—gold currencies sag. Cotton barely steady; lower cables; local and foreign selling. Sugar quiet; Cuban support. Coffee inactive; commission house liquidation.

CHICAGO: Wheat lower; silver policy uncertainties. Corn easier; sympathy with wheat. Cattle nominally steady. Hogs nominally steady; quotable top $9.10.

Chicago Grain

CHICAGO, April 27.—(AP)—Influenced by relative weakness of wheat quotations at Liverpool and by a reactionary tendency shown in the silver market, grain values underwent material setbacks early today.

Opening 3-8-1 1-8 lower, May 99 5-8-3-4, the Chicago wheat market afterward sagged further. Corn started 1-2-1 1-8 down, May 88 3-8-1-2, and then held near the initial limits.

Wheat closed nervous, 5-8-1 1-4 under yesterday's finish, May 99 1-2-5-8, corn unchanged to 1-2 lower, May 88 7-8-89 1-8, oats 1-2—7-8 off, and provisions unchanged to 10 cents down.

	Open	High	Low	Close
May	99⅝-¾	1.00	.99¼	.99½-⅝
July	.98⅝-99	.99⅜	.98⅜	.98¾-⅞
Sep.	.99¾-⅞	.99⅞	.98⅞	.99¼-½
CORN—				
May	.88¾-½	.89⅛	.88	.88-89⅛
July	.83¼-¾	.84¼	.83⅛	.83⅞-84
Sep.	.78¾-79	.79⅛	.78⅝	.79¼
OATS				
May	.50	.50⅜	.49⅞	.49⅞-50
July	.43	.43⅛	.42⅝	.43¾-⅞
Sep.	.40	.40	.39⅝	.39⅞
RYE—				
May	.58⅞	.58⅞	.57⅛	.57¾
July	.60⅛	.60⅛	.58¼	.58½-⅝
Sep.	.62	.62	.60	.60¼
BARLEY—				
May	.66½	....	....	.66½
July	....	....	....	.64
Sep. (unquoted)				
LARD—				
May	12.70	12.70	12.65	12.65
July	12.82	12.82	12.75	12.75
Sep.	12.87	12.90	12.80	12.82
BELLIES—				
May	....	....	....	16.65
July	....	....	....	16.60

Sugar

NEW YORK, April 27.—(AP)—Raw sugar was quiet today but spot prices were 2 points lower on a sale late yesterday of 20,000 bags of Cubas for May shipment to a local refiner at 3.33. No sales were recorded today.

Early advances of 1 point in futures were lost under liquidation and selling, final prices were 1 to 2 points net lower. July No. 3 sold off from 2.40 to 2.38 and December from 2.52 to 2.50 with closing quotations at the lower figures. Sales in the No. 3 contracts were 12,200 tons while in the No. 1 only 950 tons. There was a fair withdrawal demand for refined sugar but otherwise the market was quiet and prices were unchanged at 5.10 for fine granulated.

Sugar futures No. 3, closed barely steady, 1-2 lower; sales 12,250 tons. May 2.31b; July 2.38; Sept. 2.43b; Dec. 2.50b; Jan. 2.33b; March 2.32b.

b—Bid.

Livestock

CHICAGO, April 27.—(AP) (USDA)—Cattle 300; calves 200; compared Friday last week: choice to prime medium weight and weigthy steers steady to 25 higher, mostly steady to strong; medium weights up to 15.60; light steers to 14.75, but very few long yearlings above 13.00. Vealers steady; very active trade on light stockers and thin southwestern stock calves at 8.85 down, with meaty, heavy short turn steers at 9.50-10.50.

Sheep 3,000; for week ending Friday 16,400 directs; compared Friday last week: fat lambs strong to 25 higher, sheep firm; week's top wooled lambs 8.60, closing top 8.50. Spring lambs fluctuated violently in sympathy with variable Greek Easter demand, week's top 14.00, late top 11.00, wooled native ewes mostly 4.00-5.00, week's top 5.25, shorn ewes 3.00-4.00.

Hogs 5,000, including 4,500 direct; nominally steady; few bids and sales 9.00 downward; quotable top 9.10; all quotations nominal.

Poultry

CHICAGO, April 27.—(AP)—Poultry live, steady; no cars in, one due; 4 trucks in: hens 5 lbs. under 21, more than 5 lbs. 19, Leghorns 18; Rock fryers 24-25 1-2, colored 24; Rock broilers 24, colored 23, Leghorn 20-22, barebacks 21; roosters 14 1-2-15 1-2; hen turkeys 19, toms 17, No. 2, 15, ducks old 4 1-2 lbs., up 20, old small 17, young white 4 1-2 lbs., up 22 1-2, young small 20; geese 12; capons 6-7 lbs. 26.

National Power & Light	8
Newport Industrial	6
New York Central	17⅛
N Y N H & H	5⅛
Northern & Western	169
Northern American	13⅛
Northern Pacific	16¾
Otis Steel	5⅛
Pacific Gas & Electric	17¾
Packard Motor	3⅞
Penney J C	63½
Pennsylvania Railroad	21¼
Phillips Petroleum	19
Pullman Company	38
Pure Oil	7⅛
Radio Corporation	5
Reading Company	32
Remington Rand	9⅛
Republic Steel	12¼
Reynolds Tobacco B	48½
Sears Roebuck	36½
Shell Union	7
Silver King	18⅜
Socony Vacuum	13⅞
Southern Pacific	116¼
Southern Railway	11⅜
Sperry Corporation	9¼
Standard Brands	14⅛
Standard Oil California	33
Standard Oil New Jersey	42⅛
Stone & Webster	4
Studebaker Corporation	3
Texas Corporation	21½
Texas Gulf Sulphur	31⅜
Texas Pacific Land & Trust	10¾
Thompson Star	2⅜
Timpkin Roller Bearing	32⅛
Underwood Elliott	62½
Union Carbide	51⅜
United Aircraft	12½
United Corporation	2¾
United Gas & Imp	102½
United States Industrial	41½
United States Rubber	12
United States Steel	32½
Vanadium Corporation	12½
Western Maryland	8¾
Western Union Telegraph	26⅞
Westinghouse El & M	42
White Rk M Sp	15
Woolworth F W	58¼
Wright Aeronautics	49
Yellow Trunk & Coach	3⅛
Youngstown Sh & T	15⅝

DAILY COTTON TABLE

Port Movement:	Mldg.	Rects.	Exports	Sales	Stock
New Orleans	12.30	1,401	1,495	.....	518,393
Galveston	12.25	482	9,583	75	393,762
Mobile	11.95	82	.....	.....	85,098
Savannah	12.38	86	.....	240	103,402
Charleston	.....	266	.....	.....	41,858
Wilmington	.....	.....	.....	.....	20,225
Norfolk	12.38	4	.....	.....	22,534
Baltimore	.....	.....	.....	.....	2,410
New York	12.25	422	.....	.....	17,701
Boston	.....	.....	.....	.....	3,559
Houston	12.30	25	.....	25	674,156
Corpus Christi	.....	.....	.....	.....	48,552
Minor ports	.....	.....	.....	.....	90,910
Total today	.....	2,768	11,078	340	2,022,599
Total for season	.....	4,176,101	3,857,287	.....	.....
Interior movement:	Mldg.	Rects.	Shpmnts.	Sales	Stock
Memphis	12.40	369	1,810	2,145	.....
Augusta	12.98	76	396	293	.....
St. Louis	.....	441	441	.....	.....
Little Rock	12.08	5	.....	.....	.....
Dallas	11.75	.....	.....	248	.....
Montgomery	12.60	.....	.....	5	.....
Atlanta	12.85	.....	.....	.....	.....
Total today	.....	891	2,649	2,691	.....

THE CLASSIFIED SECTION

Classification Index

MONROE NEWS-STAR
— and —
MORNING WORLD
Classified Advertising
RATES
PHONE 4800
ALL ADS RUN IN
Morning World
AND
News-Star
OR SUNDAY NEWS-STAR—WORLD
MINIMUM CHARGE 45c
Count five words to the line
PHONE YOUR
WANT-ADS
PHONE 4800

Want-Ads will be accepted over telephone for all classifications except "Situations Wanted." All telephone ads are "accommodation accounts" for the convenience of our customers in transacting business over the telephone, no ledger account is kept on account of the great number of want-ads, therefore, it is necessary to make prompt collections.

CLOSING TIME FOR WANT ADS

MORNING WORLD ..... 6 P. M.
NEWS-STAR ..... 9 A. M.
1 Time ..... 15c per line
3 Times, Consecutively ..... 12c per line
7 Times, Consecutively ..... 7c per line

The following classifications are arranged alphabetically under group headings and numbered for quick references.

Legal Notices—1

ANNOUNCEMENTS
Lost, Found, Strayed—2
Special Notices—3
BUSINESS SERVICES
Dressmaking, Sewing—4
Educational—5
Miscellaneous—6
Radio Repair—7
Hauling, Storage, Transfer—8
CONTRACTORS
Carpenters and Contractors—9
Building Materials—10
Electric Works and Supplies—11
Painting and Plumbing—12
Plumbing—12A
Roofing and Sheet Metal—13
EMPLOYMENT
Agents, Salesmen—14
Female Help Wanted—15
Male or Female Help—15A
Male Help Wanted—16
Situations Wanted—17
MISCELLANEOUS
Household Goods—18
Miscellaneous for Sale—18A
Musical Instruments—19
Machinery and Tools—20
Office and Store Fixtures—21
Typewriters—22
Farm Products—23
Chicks—23A
Farm Implements—24
Livestock for Sale—25
Seeds and Plants—26
Dogs, Cats and Pets—27
Wanted to Purchase—28
FINANCIAL
Business Opportunities—29
Investments—30
Money to Loan—31
RENTALS
Apartments for Rent—32
Boarding Houses—33
Furnished Rooms—34
Business Purposes—35
Houses for Rent—36
Light-Housekeeping Rooms—37
Unfurnished Rooms—38
Wanted to Rent—39
REAL ESTATE
Acreage and Farms—40
Business Property—41
Houses for Sale—42
Lots for Sale—43
Real Estate for Trade—44
Wanted—Real Estate—45
Real Estate Agents—46
AUTOMOBILES
Automobiles for Sale—47
Automobiles Wanted—48
Trucks and Trailers—49
Service—Tires and Accessories—50

ANNOUNCEMENTS

Lost, Found, Strayed 2

LOST—Black Pomeranian dog. Liberal reward. Phone 326.

Special Notices 3

NO-CAL-O—Made by druggist, 48 years' experience. Recommended for colds, headache, backache, dizziness, malaria and constipation. No-Cal-O Company, Oak Grove.

SAVE EYE ENERGY

Eyestrain is wasted physical energy. Age is often hastened. Nervousness and ill-health results. See Dr. Fryant. COTE OPTICAL CO.

FOR SALE CHEAP—Motor boat, inboard type, ready to run, front and rear cockpit, carries seven passengers. Leaving town reason for selling. See caretaker of boat dock at municipal natatorium.

DR. MARCO
Clairvoyant—Supreme
SPECIAL LOW FEE NOW. KUSIN BUILDING. HOURS 10:00 TO 8:00 DAILY

PIANO TUNING, $2—ALL WORK GUARANTEED. PHONE ALBERT RICE AT 9272.

STOMACH ULCER, GAS PAINS AND INDIGESTION victims, why suffer? For quick relief get a free gift packet of Udga, a doctor's prescription, at Sandman's Phcy.

BUSINESS SERVICE

Educational 5

WANTED—Names ambitious men-women, 18-50, wishing steady government jobs. Start $105.00-$175.00 month. Common education sufficient. Many early Monroe examinations expected. I will Franklin Institute coach 25 free. Apply today for full particulars, and list positions. Box 400, News-Star—World.

Miscellaneous 6

INDIAN AND LINCOLN-HEAD pennies wanted. Will pay up to $2 each if over 10 years old. Certain pennies worth $53. Latest listing 10c. American Coin Co., Box 219, Grand Rapids, Mich.

STOVES REPAIRED—REGULATED AND CONNECTED. ASBESTOS BACKS RENEWED. WORK GUARANTEED. P. R. MOAK. 1305

Hauling, Storage, Transfer 8

COOK'S PUBLIC DRAY
Day & Night. Call 2955 or 1195.

EMPLOYMENT

Agents, Salesmen 14

INSURANCE SALESMEN—Old established company offers unlimited opportunity to high-class salesmen to sell full coverage, low cost monthly premium accident and health insurance, to white and colored, men and women in the Monroe district. Write manager, Box 342, Shreveport, La.

ATTENTION—Salesmen. Secure applications for life, accident and sick benefit certificates. Ages to 90. Large commissions and renewals. Free sales kit. Mutual Benefit Association, Dept. 225, Pueblo, Colo.

Female Help Wanted 15

ADDRESS ENVELOPES at home, spare-time; $5 to $15 weekly. Experience unnecessary. Dignified work. Send stamp for particulars. Hawkins, Dept. 428, Box 75, Hammond, Ind.

$15 WEEKLY and your own dresses free for demonstrating new Spring Fashion Frocks. No canvassing. No investment. Write fully. Give size and color preference. Fashion Frocks, Dept. W-4787, Cincinnati, Ohio.

BUSINESS DIRECTORY
SERVICE BY EXPERTS

SHOE REPAIRING

SAM LADART SHOE SHOP
DELIVERY SERVICE PHONE 4022

MOTOR OILS

GUARANTEED LUBRICATION 10c QT. 35c GAL. 100% PENNSYLVANIA OIL 17½c QT. THIRTY DAY GUARANTEED BATTERIES $1.00 AND EXCHANGE. PENNSYLVANIA MOTOR OIL STATION, 2304 DESIARD, MONROE. 109 S. RIVER-FRONT, W. MONROE.

ELECTRIC MOTORS

FOR SALE—NEW AND USED MOTORS REPAIRING AND REWINDING. MOSROE ARMATURE WORKS. PHONE 98.

LAWN MOWERS

LAWN MOWERS SHARPENED AND REPAIRED. WE DELIVER. KELLER'S BICYCLE STORE. 215 N. SECOND. PHONE 540.

MATTRESSES

MATTRESSES RENOVATED—CALL OR WRITE OUACHITA MATTRESS COMPANY. 1216 DESIARD. PHONE 2744.

POULTRY—EGGS

WE ARE CASH BUYERS OF EGGS AND POULTRY. MARKET PRODUCE CO., INC. 117 N. FOURTH. PHONE 252.

CLEANERS—HATTERS

WOOL SUITS AND PLAIN DRESSES, 75c. WASH SUITS, 50c. FELT AND PANAMA HATS, 75c. ONE DAY SERVICE. ROYAL CLEANERS AND HATTERS, 109 S. GRAND. PHONE 3320.

PATENTS--TRADE MARKS

REGISTERED PATENT ATTORNEY ENGINEER A. P. PLOURNOY (FORMER PATENT EXAMINER), 515 BERNHARDT BLDG. PHONE 28, MONROE, LA. INQUIRIES INVITED.

LOCKSMITH

KEYS—Safes opened and repaired. Tennis rackets restrung. Phone 121. C. C. Lindley, 126 Jackson.

PLUMBING CONTRACTOR

QUICK PLUMBING SERVICE. STOVES CONNECTED AND ADJUSTED. E. E. KELLY. PHONE 4415.

BOATS

BOATS BUILT TO ORDER—Anything from skiff to cruiser. H. K. Roberts, 800 Thomas.

LONG DISTANCE MOVING

CRATING-PACKING-SHIPPING—Household goods. Local and long distance moving. 737 Faulk Collier Bonded Warehouses, Inc.

PRINTING

LETTER HEADS, ENVELOPES, RULING AND BINDING. MONROE PRINTING CO. PHONE 4800.

MATTRESS

MATTRESSES RENOVATED and upholstering work, all guaranteed. A pleasure to us to please you. West Monroe Mattress Co. Phone 1145. 416 Claiborne street.

NEWSPAPERS—HIDES

DELTA HIDE AND METAL CO. Highest prices paid for newspapers, magazines. Delivered 101 Riverfront, West Monroe. P. O. B. 2461—Phone 1181.

EMPLOYMENT

Female Help Wanted 15

GIRLS WANTED — LEARN BEAUTY CULTURE. FOR PARTICULARS WRITE MONROE BEAUTY SCHOOL, 315 HARRISON STREET.

LEARN BEAUTY CULTURE. MARINELLO SYSTEM. COMMISSIONS PAID. EDNA K. OSBORNE SCHOOL OF BEAUTY. 708 OUACHITA BANK.

FRANCES SCHOOL OF BEAUTY—Class now forming. $50 complete course. Students earn 40% while learning. 206 Jackson.

Male Help Wanted 16

MONROE EXAMINATIONS—Immigrant patrol inspector. Applications close May 4. Men 21-36. Start $1,800 year. Full particulars FREE. Write immediately. Franklin Institute, Dept. 729-A, Rochester, N. Y.

WANTED—Names of men desiring steady outdoor jobs; $1,700-$2,400 year; vacation; patrol parks; protect game. Write Modern Institute, H-2, Denver, Colo.

MISCELLANEOUS

Household Goods 18

SPECIALS ON
USED FURNITURE

3-piece Living Room Suite	$ 9.75
4-piece Bedroom Suite	$39.50
Occasional Chair	$ 8.50
50-Lb. Ice Box	$ 9.75
Fiber Rocker	$ 4.95
Double Metal Beds up from	$ 4.95

MONROE HDW. & FURNITURE CO.
117 St. John Phone 401

Miscellaneous for Sale 18a

FIVE PAIRS ladies' silk hose $1. Slightly imperfect. Refund if dissatisfied. In ordering mention free offer. United Fabrics Co., Dept. G, Thomasville, N. C.

MISCELLANEOUS

Miscellaneous for Sale 18a

FOR SALE—Almost new bicycle for girl or lady. Excellent buy. Phone 3673.

GRAPE WINE—GAL. $1.25
PERMIT LA. 34 P. G. MARINE. 4209 DESIARD FRONT OF JUNIOR COLLEGE.

Chicks 23a

PULLORIUM TESTED, antigen method, personal supervision. Clayton's chicks satisfy. Reds, Rocks, Wyandottes, Orpingtons, English Leghorns. Postpaid $8 per hundred. AA chicks $9 per hundred. Heavy assorted $7.50 per hundred. Less than 100 orders add one cent per chick to hundred price. Chicks are scarce, order now. Write today to J. P. Clayton, Mgr., Mississippi Hatcheries, Jackson, Miss.

DRUMM'S SOVEREIGN STRAINS. State tested 5 years. 100% free of white diarrhea. Approved by Purina Research Service. Trap-nesting under Mississippi R. O. P. Southern champion layers. World's fair. Catalog free. Drumm Egg Farms, Hattiesburg, Miss.

DAY-OLD PULLET chicks. Special low price. Free folder. Louisiana Hatcheries, New Orleans.

BLOOD-TESTED CHICKS. Straight breeds $7.85-100. Heavy mixed $6.95. Light mixed $6.50. "AA" and "AAA" grades slightly higher. Free folder. Louisiana Hatcheries, New Orleans.

Livestock for Sale 25

FRESH JERSEY COWS—Will trade. 7 miles from Monroe on Swartz and Bastrop road (165). Robin.

JUST RECEIVED—Three cars of mares, mules and riding horses. Twenty head one year old colts. M. S. McGuire, Monroe, Louisiana.

Seeds and Plants 26

LARGE FLOWERING CHRYSANTHEMUMS—10c
Red, Yellow, Lavender, Purple, Bronze, White, Pink. Nice strong plants ready for outdoor planting. 10c each, postpaid. Ship C. O. D. Naughton Farms, Waxahachie, Texas.

FIELD SEEDS
Corn, cotton seed, soybeans and cain seeds. Tyner-Petrus company. Phone 2660. 517 Trenton, West Monroe.

FOR SALE—Ten tons Miller cotton seed at $3 per hundred. J. A. Perry, Perryville.

Dogs, Cats and Pets 27

FOR SALE OR TRADE—Registered thoroughbred German police dog. Female. 4401 South Grand.

Wanted to Purchase 28

WANTED TO PURCHASE—From owner, five or six-room house. Must be reasonable. Phone 9150.

WANTED TO BUY—One baby grand or studio piano. Price must be reasonable. Give price and address in answer. Box 412, News-Star—World.

WANTED—Bargains in surveyors transit for cash. Box 411, News-Star-World.

FINANCIAL

Money to Loan 31

AUTO LOANS—All makes of cars. Instant service. 417 Bernhardt Building.

RENTALS

Apartments for Rent 32

FOR RENT—Furnished brick apartment. Frigidaire. Phone 1312 or 270.

FOR RENT—Two-room furnished apartment. Garage. Bills paid. 812 Pine street, West Monroe.

FOR RENT—Furnished apartment, private bath, screened private porch. 313 Wood street. Phone 467-J.

FOR RENT—Two-room furnished apartment with sink. Bills paid. Phone 2722-J.

FOR RENT—Furnished two or three-room apartments, private entrances. Bath. Bills paid. 600 Louisville.

FOR RENT — Three-room furnished apartment, private bath. 816 St. John. Also apartments, houses and bedrooms. Mrs. W. D. King, 649.

FOR RENT—Two-room furnished apartment 410 North Fifth, West Monroe.

FOR RENT—Five-room furnished apartment. Quiet and cool. 916 Riverfront. Mrs. Robert Layton.

FOR RENT—Furnished apartments and rooms. Bills paid. Private baths. Grand street apartments.

1000 NORTH FIFTH—Unfurnished six-room apartment. $40 per month. Cooper, Taylor & Holmes, Inc. Phone 2632.

Boarding Houses 33

ROOM AND BOARD—FRONT ROOM. MRS. W. C. BRIDGES, 800 RIVERFRONT. PHONE 4074.

ROOM AND MEALS—One block from DeSiard. 209 Washington. Phone 3857.

Furnished Rooms 34

FOR RENT—Nicely furnished front bedroom. Private entrance. Close in. 207 Coleman avenue, West Monroe.

FOR RENT—Two lovely bedrooms. Private bath. Suitable for gentlemen. 314 Grammont. Phone 302.

FOR RENT—Attractive bedroom. Desirable residential section. Walking distance to town. Private home. Adjoining bath. 308 Bres avenue. Phone 1853.

ATTRACTIVE MONTHLY RATES TO PERMANENT GUESTS. ALL ROOMS HAVE PRIVATE BATHS AND CEILING FANS. COMPLETE HOTEL SERVICE.
ALVIS HOTEL

FOR RENT—Upstairs bedroom, adjoining sun parlor, ceiling fan. Tile bath with shower. Mrs. R. E. Davis. 1094.

FOR RENT—Two bedrooms. Private bath, first floor, private entrance. One door from new post office. Mrs. Gladys Sperry, 314 Grammont, City.

FOR RENT—Nicely furnished bedroom for gentleman. 112 Texas avenue. Phone 37.

FOR RENT—Nicely furnished front bedroom—for lady. Phone 4074.

FOR RENT—Nicely furnished bedroom—for one or two gentlemen. Close in. Phone 979.

Business Purposes 35

SEVERAL—Nice large offices. Light and janitor service furnished. Rent $10 per month. See A. H. Bates, Kusin Bldg.

Houses for Rent 36

FOR RENT—Five room house, 2809 Lee avenue. Modern conveniences. Garage, chicken yard, garden. See Kelly, 901 South Grand.

FOR RENT—Two bedroom house, 205 McEnery. $25. Apartments furnished and unfurnished, prices reasonable. Mrs. R. E. Davis, 1094.

Light-Housekeeping 37

FOR RENT—Two furnished lighthousekeeping rooms. 414 Breard. Phone 2336.

REAL ESTATE

Acreage and Farms 40

FOR SALE—Fourteen acres, highway 80, six miles of city limits, West Monroe. Four acres planted in corn. Tenant house, also over a hundred fruit trees. S. N. Camp, 610 North Third, West Monroe. 3945-J.

Business Property 41

FOR RENT—Cafe. Everything complete. Only $75 per month. 707 DeSiard street.

Houses for Sale 42

FOR SALE—Three bedroom house. Paving paid, lot 50x150. $2,900 for quick sale. Mrs. R. E. Davis, 1094.

2933 GORDON—Five rooms, newly reconditioned. $100 cash and monthly payments of $29.60. Cooper, Taylor & Holmes, Inc. Phone 2632.

AUTOMOBILES

Automobiles for Sale 47

FOR SALE—1933 Chevrolet coach—Like new throughout. A bargain. 1929 Ford Coupe. Runs good, $35 cash.

MONROE AUTO TOP & BODY
Opposite Court House
105 Wood St. Phone 620

BARGAINS IN
GOOD USED CARS

1934 Chevrolet Coach	$495
1933 Chevrolet Coach	$395
1932 Chevrolet Sedan	$325
1931 Chevrolet Coupe	$265
1930 Chevrolet Coach	$145
1929 Chevrolet Coach	$125
1929 Chevrolet Coupe	$125
1933 Plymouth Sedan	$425
1933 Ford Coach	$395
1930 Ford Coach	$175
1930 Ford Coupe	$165
1929 Ford Coach	$ 65

We Trade—Easy Terms

LEE-ROGERS CHEVROLET CO.
Walnut Street Phone 2345

USED CARS
You Can Buy With Confidence

1933 CHEVROLET SEDAN
Black Duco finish, motor in A-1 mechanical condition. Good tires and a bargain at $395

1934 FORD DELUX COACH
Paint like new. Good mechanical condition. Jumbo tires. Price only $495

1931 BUICK SEDAN
Six wheels series 8-57. This car was used as a family car in the city. Driven less than 30,000 miles. Looks and runs like new, splendid condition. Priced for only $395

Look for used car bargains each week on sign board at intersection of Sterlington and Rayville roads.

TWIN C

SOCIAL COUNCIL HOLDS MEETING

Inner Workings Of Transient Bureau Described By Manager

Inner workings of the Monroe transient bureau were explained at the monthly meeting of the Council of Social agencies at the annex of the First Methodist church Friday at noon, when the program was in charge of Miss W. Szurek, manager of the bureau.

She stated that each man worked 30 hours weekly and that there was a garden of 10 acres and that this was to be increased to 16 acres shortly. Recreation rooms have been provided and vocational training is also featured as much as possible. Furniture and chairs have been built by the men successfully, Miss Szurek said.

Work at the airport in equipping it for night flying service has been performed by men of the transient bureau in a large degree.

The bureau is equipped to feed 300 men and there is a hospital department which has eight beds.

The musical program, presented by men from the bureau, was as follows: "Highways and Happy Ways," entire company; piano solo, "Isis," Walter Bell; violin solo, "St. Louis Blues," Jim McNeese; vocal solo, "Cottage by the Sea," Virgil Tipton; "Someday Sweetheart," "Darkness on the Delta," "Just Because," entire company; vocal solo, "Isle of Capri," "Frosty" Dawson; violin solo, "Hungarian Dance No. 5," Jim McNeese; piano solo, "Nola," Walter Bell; vocal selection, "Ballad of the Bureau," Jack Lynch; exit march, selected, entire company.

GOVERNOR TRIES HAND AT PLANTING COTTON



Eugene Talmadge, Georgia's farmer-governor who recently said that Secretary of Agriculture Henry A. Wallace ought to be made to plow behind a mule for two years, demonstrated what he meant when he spent a day on his 900-acre farm near Forsyth, Ga., recently. The governor plowed, rode a tractor and planted cotton. He is shown doing the latter. Talmadge has been a bitter critic of the cotton processing tax, the AAA and other administration policies. (Associated Press Photo)

DRIVING SAFE CAR PREVENTS ACCIDENT

One of the most important ways of avoiding accidents is to have a safe car to drive, a car that is easily controlled, easily stopped, well constructed with all steel body, and one offering perfect vision.

Dodge pioneered in building safe all-steel bodies, has had 20 long years of experience in building them—and is naturally miles ahead of imitators in this form of construction. And now in the new Dodge the all-steel body is bolted at fifty-six points to the massive X-type frame making the floor and frame an integral part of the body. The double X-type frame has been formed to follow the side members of the body and the bed does not hang over the frame but forms a unit, body and frame strengthening each other. This feature not only makes a much stronger, safer body, but gives much more room for passengers and avoids being placed in a cramped position. Besides there are no bars in the doors and windshield to obstruct the vision. You have perfect vision in the new Dodge so that you can see in all directions at a glance and avoid many accidents. There is a non-glare rear view mirror so that cars coming up behind do not throw a glare in the face, also a transparent sun visor which shades the eyes yet does not obstruct the vision. Every safety feature that can be embodied into an automobile is found in the new Dodge to cope with increasing hazards of today's traffic. Many other safety features found in the new Dodge are time proven hydraulic brakes, duplate safety glass, cross shockless steering, road sway eliminators. Another splendid and convenient feature found in the Dodge is the opening of the front doors which are hinged to the front body post, opening forward.

While occupied with his work of exploring 27,000 miles of cable around the South American coast, Captain Haine discovered three whales entangled in the cable.

YOUNG MEN'S CLUB MEETING PLANNED

National Federation Will Hold Session At Hotel Frances

The National Federation of Young Men's Clubs will hold a meeting in Hotel Frances today, according to an announcement made by George W. Guerriero, president.

Delegations will attend from chapters in Shreveport, Lake Charles, Opelousas, Alexandria and Baton Rouge, Mr. Guerriero said.

Following morning and afternoon business sessions, there will be a boat ride on the river at 6 p. m. and a ball game when the party returns to the city.

Mrs. Sam Fulco, of Shreveport, president of the Louisiana Federation of Young Ladies' Clubs, has issued a call for the meeting of the women at the same time and place as the men's sessions.

These organizations were founded three years ago, one for men and one for women, by Louisiana Italian-American citizens and have had a steady growth. The name "National Federation" was adopted as it is hoped to found many chapters in other states.

The biggest meeting of the year is scheduled for Monroe during the first week of September and will be in the nature of an annual convention.

CAMP FIRE GIRLS VISIT PAPER MILL

Camp Fire Girls had a busy day Saturday in pursuance of their program, "Know Your Town," as they left this city early on buses for Brownville where they inspected all parts of the plant of the Brown Paper mill.

Many morning hours were consumed in making a study of the intricacies of kraft paper manufacture and at noon they were ready for their picnic lunch in a grove of trees near the mill.

Long hikes were taken after the lunch.

Each Saturday for six consecutive weeks they are to visit places of interest in Monroe and vicinity. Their initial Saturday trip was to the courthouse and city hall.

Mrs. F. B. Neeley is Camp Fire executive. She and Mrs. J. G. Cobb, Camp Fire guardian, accompanied the group Saturday.

Baptists Conduct Study Course At Marion Church

MARION, La., April 27.—(Special)—A study course was conducted at the Baptist church here all during last week for all ages including adults and children. Rev. A. N. Murry, one of the enlistment evangelists of the Louisiana Baptist convention took a leading part in the program, giving a series of pictures of Baptist Mission fields both home and foreign, Mrs. L. J. Jarmon taught a class in "Training in the Baptist Spirit," the class being composed of intermediates and seniors. Mrs. G. C. Dennis taught the B. Y. P. U. manual to seniors. Rev. G. C. Dennis, pastor of the church, assisted in the exercises.

HURT IN FALL

A middle-aged man whose name was given as Charlie Corser, of 404 Crosley street, West Monroe, was carried in an ambulance to Riverside sanitarium yesterday afternoon after he was said to have fallen in a house at 712 North Seventh street, West Monroe, receiving a cut over his right eye. Corser was able to leave the sanitarium after his wound was treated.

OUACHITA BAKING FIRM IS MODERN

Butter-Krust Bread Is Specialty Of Lovers Lane Concern

The Ouachita Baking company, 2519 Lovers Lane, makers of Butter-Krust bread, is one of the most up-to-date and sanitary bakeries in northeast Louisiana, and these facts, as well as the operation of the concern's mechanical equipment, are a subject of interest and favorable comment among visitors to the establishment.

Customers visiting the retail department are immediately interested by the operations of the modern and scientific equipment. The equipment includes moulding machines which are far superior in method and precision to the old custom of making a loaf of bread by hand, a dough mixer which is equipped with automatic scales to make certain that each "mix" has the correct amount of flour, and a scaling machine which weighs each loaf of bread so that uniform loaves will be assured.

Employes of the Ouachita Baking company are each specialists in their respective positions. The salesmen and salesladies are always courteous and are obliging in planning special orders for weddings, birthday celebrations and other social affairs.

The public is issued a standing invitation to visit the bakery and inspect its plant.

In its wholesale delivveries, the bakery maintains a high type of service and its coverage of the bakery trade extends over the entire Monroe trade territory. The bakery maintains its own fully equipped garage, with a full-time expert mechanic keeping its fleet of delivery trucks in good condition.

J. W. Rohr, who has had years of experience in the bakery business, is president and general manager of the Ouachita Baking company.

The concern is one of a group of leading bakeries which are participating in an educational campaign through the advertising columns of the Monroe World and News-Star.

C. B. Kitchens Re-Elected President Of Homer Lions

HOMER, La., April 27.—(Special)—C. B. Kitchens was reelected president of the Homer Lions club during the annual election of officers at their luncheon here Thursday.

Other officers elected were: First vice president, W. P. Thomas; second vice president, B. W. Fortson; third vice president, A. E. Dewees; secretary-treasurer, C. G. McClure; Lion tamer, H. S. Ford, and tail twister, W. A. Austin. The board of directors is composed of Robert Allen, W. L. Doss, J. T. Gibson, J. Melton Oakes and Wideman Watson.

WAGE LOSS HEAVY FROM ACCIDENTS

An added reason for organized effort toward traffic safety and accident prevention as a result of the 36,000 deaths and nearly 1,000,000 people injured in automobile accidents in the United States last year, is pointed out by R. C. Carr, of Monroe.

"Probably nearly every one of those injured in automobile accidents," Mr. Carr said, "sustained some loss of time and consequently of salary or wages, and a large part of the deaths from automobile accidents deprived a family of its wage earner."

While automobile accidents are more spectacular and are therefore given more attention, Mr. Carr points out further that accidents in the home last year caused 33,000 deaths, very nearly as many as were attributed to motor vehicles. There has always been a popular belief that home was the safest place to be, but these figures disprove that theory.

The bathroom is by far the most dangerous room in the home. The National Safety Council reports that there are 45,000 persons injured annually while taking a bath. Falls of all kinds, including those from stepladders, on stairs or slippery floors, account for 45 per cent of the home accidents, while 13 per cent are due to cuts, 6 per cent to collision with objects, 6 per cent struck by falling objects and the remainder under various classifications. About 65 per cent of these accidents occur inside the house and 35 per cent outside.

The lamprey is a living fossil—living representative of a creature that lived in prehistoric days. It is a vertebrate, yet has no limbs, no jaws, and no teeth, and its skull is only a platform on which the brain rests.



• Local Moving
• Nationwide Hauling
• Safe Storage
• Fastest Service
Faulk-Collier
Bonded Warehouses, Inc.
502 North Second St.


Trained Organizations

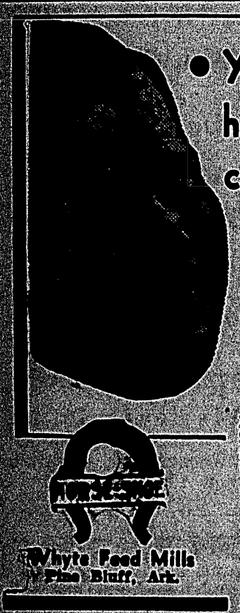
usually make fewer mistakes than does the most gifted individual who works alone.

The Ouachita National Bank has shaped its facilities and developed its service in recognition of this fact. Its loaning and investment policies, its practice in routine banking service, alike reflect this point of view.

All this means added protection for the customer's interests and more efficient handling of his transactions.

Ouachita National Bank

MEMBER FEDERAL RESERVE SYSTEM


• You can laugh at high production costs when you FEED horse-shoe

High prices need no longer worry you when you feed Horse-Shoe Feeds. Composed of highest quality ingredients that are precision balanced, they bring savings in production costs that will make you smile.

Horse-Shoe fed work animals hold up longer on 1-4 to 1-3 less feed. Chicks grow faster and hens lay more eggs on 10% to 20% less feed when fed Horse-Shoe. Milk cows produce that extra pint on Horse-Shoe. Try them and be convinced. See your feed dealer.

Whyte Feed Mills
Pine Bluff, Ark.

Spring Sale
NO MONEY DOWN



Use Our Original BUDGET PAY PLAN

No need to worry along on old or inferior quality tires — here, you can equip your car with what you need and pay on our Easy Budget Plan — no red tape or long investigations. Just make your selection, show your license, sign a contract and set the kind of terms you want — we will install or deliver immediately.

Buy the Famous
Goodrich Safety Silvertown
WITH LIFE-SAVER GOLDEN PLY

No doubt you have been anxious to purchase these quality articles. Goodrich Safety Silvertowns with Life-Saver Golden Ply, three times safer from high-speed blowouts... Goodrich Electro-Pak Battery... heavy, rugged, built for long life and quick starting.

EASY TERMS TO SUIT YOU

Schedule on Goodrich Commanders		
Size	Price	Pay 1
4.50-21	$6.78	Only $6.
4.75-19	7.18	Only $6.
5.00-19	7.48	Only $6.
5.25-18	7.75	Only $6.
5.25-21	8.38	Only $6.

Same Liberal Terms on Other Sizes and Types. Prices Subject to Change Without Notice

PROOF! Last year, 97 out of every 100 customers completed their purchases and our easy credit requirements in about 9 minutes—regardless of past unfavorable experience you are assured of fast, courteous service here.

MOTOROLA AUTO RADIO
Enjoy Complete Motorola performance—now, this modern with rich full tone and plenty of volume—No spark plug interference noise.

YOUR CREDIT IS GOOD
NO MONEY DOWN

Goodrich Silvertown Stores
MASSEY'S STATION
520 Jackson St.
Phone 603

JAMES MACHINE WORKS
TELEPHONES

Day		Nite
9		3
0		4
4		2

At The Hammer And Anvil Sign

Day and Night Service
First Class Machine Work
Quality Welding
MEMBER N. R. A. CODE

Growing Bodies
Need Plenty of Heat and Energy Producing Foods---

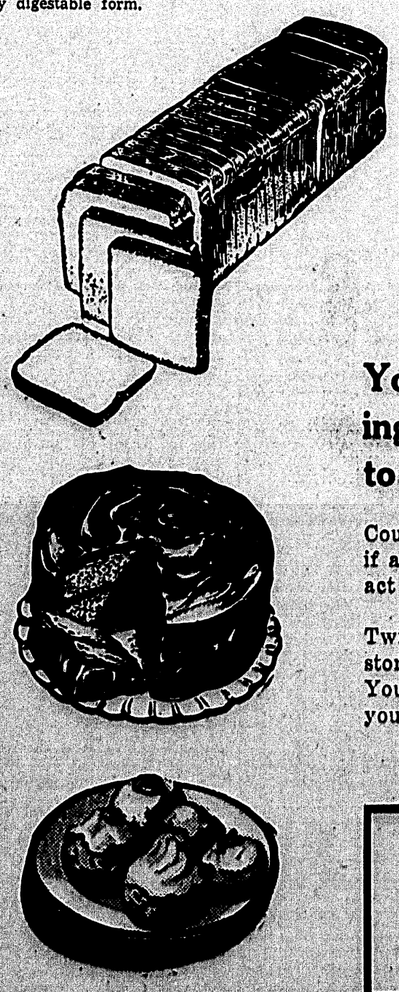
In prescribing the child's diet, specialists are careful in prescribing the right combination of foods so that what is lacking in one is supplied by another.

Young growing bodies need plenty of heat—and energy producing foods. White bread supplies this particular need in easily digestable form.



SCHOOL CHILDREN NEED NOURISHING BREAD

IT IS OUR BEST FOOD!



Your Baker can give you wholesome, appetizing breads for less money than it would cost you to prepare it in your own kitchen . . .

Counting time, gas and materials and, it is better bread, too, for few if any, homes are equipped with the scientifically exact ovens, the exact measuring devices, that your baker uses.

Twice daily, these fresh breads are delivered to your nearest grocery store, assuring you of fresh delicious breads at any hour you desire it. Your baker gives you time, too, to buy from other merchants, by saving you hours in your kitchen.

LET YOUR BAKER SAVE YOU TIME

City Bakery, Inc. "Surprise Breads"
Ouachita Baking Co. "Butter-Krust Breads"
Electric Maid Bakery "Mrs. Primos Pride Breads"
Iron Mountain Bakery "Holsum Breads"
Surebest Bakery, Inc. "Surebest Breads"

Watch This Weekly Announcement—Prepared To Make Your Duties More Economical

SOCIAL COUNCIL HOLDS MEETING

Inner Workings Of Transient Bureau Described By Manager

Inner workings of the Monroe transient bureau were explained at the monthly meeting of the Council of Social agencies at the annex of the First Methodist church Friday at noon, when the program was in charge of Miss W. Szurek, manager of the bureau.

She stated that each man worked 30 hours weekly and that there was a garden of 10 acres and that this was to be increased to 16 acres shortly. Recreation rooms have been provided and vocational training is also featured as much as possible. Furniture and chairs have been built by the men successfully, Miss Szurek said.

Work at the airport in equipping it for night flying service has been performed by men of the transient bureau in a large degree.

The bureau is equipped to feed 300 men and there is a hospital department which has eight beds.

The musical program, presented by men from the bureau, was as follows: "Highways and Happy Ways," entire company; piano solo, "Isis," Walter Bell; violin solo, "St. Louis Blues," Jim McNeese; vocal solo, "Cottage by the Sea," Virgil Tipton; "Someday Sweetheart," "Darkness on the Delta," "Just Because," entire company; vocal solo, "Isle of Capri," "Frosty" Dawson; violin solo, "Hungarian Dance No. 5," Jim McNeese; piano solo, "Nola," Walter Bell; vocal selection, "Ballad of the Bureau," Jack Lynch; exit march, selected, entire company.

GOVERNOR TRIES HAND AT PLANTING COTTON



Eugene Talmadge, Georgia's farmer-governor who recently said that Secretary of Agriculture Henry A. Wallace ought to be made to plow behind a mule for two years, demonstrated what he meant when he spent a day on his 900-acre farm near Forsyth, Ga., recently. The governor plowed, rode a tractor and planted cotton. He is shown doing the latter. Talmadge has been a bitter critic of the cotton processing tax, the AAA and other administration policies. (Associated Press Photo)

DRIVING SAFE CAR PREVENTS ACCIDENT

One of the most important ways of avoiding accidents is to have a safe car to drive, a car that is easily controlled, easily stopped, well constructed with all steel body, and one offering perfect vision.

Dodge pioneered in building safe, all-steel bodies, has had 20 long years of experience in building them—and is naturally miles ahead of imitators in this form of construction. And now in the new Dodge the all-steel body is bolted at fifty-six points to the massive X-type frame making the floor and frame an integral part of the body. The double X-type frame has been formed to follow the side members of the body and the bed does not hang over the frame but forms a unit, body and frame strengthening each other. This feature not only makes a much stronger, safer body, but gives much more room for passengers and avoids being placed in a cramped position. Besides there are no bars in the doors and windshield to obstruct the vision. You have perfect vision in the new Dodge so that you can see in all directions at a glance and avoid many accidents. There is a non-glare rear view mirror so that cars coming up behind do not throw a glare in the face, also a transparent sun visor which shades the eyes yet does not obstruct the vision. Every safety feature that can be embodied into an automobile is found in the new Dodge to cope with increasing hazards of today's traffic. Many other safety features found in the new Dodge are time proven hydraulic brakes, duplate safety glass, cross shockless steering, road sway eliminators. Another splendid and convenient feature found in the Dodge is the opening of the front doors which are hinged to the front body post, opening forward.

While occupied with his work of exploring 27,000 miles of cable around the South American coast, Captain Haine discovered three whales entangled in the cable.

YOUNG MEN'S CLUB MEETING PLANNED

National Federation Will Hold Session At Hotel Frances

The National Federation of Young Men's Clubs will hold a meeting in Hotel Frances today, according to an announcement made by George W. Guerriero, president.

Delegations will attend from chapters in Shreveport, Lake Charles, Opelousas, Alexandria and Baton Rouge, Mr. Guerriero said.

Following morning and afternoon business sessions, there will be a boat ride on the river at 6 p. m. and a ball game when the party returns to the city.

Mrs. Sam Fulco, of Shreveport, president of the Louisiana Federation of Young Ladies' Clubs, has issued a call for the meeting of the women at the same time and place as the men's sessions.

These organizations were founded three years ago, one for men and one for women, by Louisiana Italian-American citizens and have had a steady growth. The name "National Federation" was adopted as it is hoped to found many chapters in other states.

The biggest meeting of the year is scheduled for Monroe during the first week of September and will be in the nature of an annual convention.

CAMP FIRE GIRLS VISIT PAPER MILL

Camp Fire Girls had a busy day Saturday in pursuance of their program, "Know Your Town," as they left this city early on buses for Brownville where they inspected all parts of the plant of the Brown Paper mill.

Many morning hours were consumed in making a study of the intricacies of kraft paper manufacture and at noon they were ready for their picnic lunch in a grove of trees near the mill.

Long hikes were taken after the lunch.

Each Saturday for six consecutive weeks they are to visit places of interest in Monroe and vicinity. Their initial Saturday trip was to the courthouse and city hall.

Mrs. F. B. Neeley is Camp Fire executive. She and Mrs. J. G. Cobb, Camp Fire guardian, accompanied the group Saturday.

Baptists Conduct Study Course At Marion Church

MARION, La., April 27.—(Special)—A study course was conducted at the Baptist church here all during last week for all ages including adults and children. Rev. A. N. Murry, one of the enlistment evangelists of the Louisiana Baptist convention took a leading part in the program, giving a series of pictures of Baptist Mission fields both home and foreign. Mrs. L. J. Jarmon taught a class in "Training in the Baptist Spirit," the class being composed of intermediates and seniors. Mrs. G. C. Dennis taught the B. Y. P. U. manual to seniors. Rev. G. C. Dennis, pastor of the church, assisted in the exercises.

HURT IN FALL

A middle-aged man whose name was given as Charlie Corser, of 404 Crosley street, West Monroe, was carried in an ambulance to Riverside sanitarium yesterday afternoon after he was said to have fallen in a house at 712 North Seventh street, West Monroe, receiving a cut over his right eye. Corser was able to leave the sanitarium after his wound was treated.

OUACHITA BAKING FIRM IS MODERN

Butter-Krust Bread Is Specialty Of Lovers Lane Concern

The Ouachita Baking company, 2519 Lovers Lane, makers of Butter-Krust bread, is one of the most up-to-date and sanitary bakeries in northeast Louisiana, and these facts, as well as the operation of the concern's mechanical equipment, are a subject of interest and favorable comment among visitors to the establishment.

Customers visiting the retail department are immediately interested by the operations of the modern and scientific equipment. The equipment includes moulding machines which are far superior in method and precision to the old custom of making a loaf of bread by hand, a dough mixer which is equipped with automatic scales to make certain that each "mix" has the correct amount of flour, and a scaling machine which weighs each loaf of bread so that uniform loaves will be assured.

Employes of the Ouachita Baking company are each specialists in their respective positions. The salesmen and salesladies are always courteous and are obliging in planning special orders for weddings, birthday celebrations and other social affairs.

The public is issued a standing invitation to visit the bakery and inspect its plant.

In its wholesale deliveries, the bakery maintains a high type of service and its coverage of the bakery trade extends over the entire Monroe trade territory. The bakery maintains its own fully equipped garage, with a full-time expert mechanic keeping its fleet of delivery trucks in good condition.

J. W. Rohr, who has had years of experience in the bakery business, is president and general manager of the Ouachita Baking company.

The concern is one of a group of leading bakeries which are participating in an educational campaign through the advertising columns of the Monroe World and News-Star.

C. B. Kitchens Re-Elected President Of Homer Lions

HOMER, La., April 27.—(Special)—C. B. Kitchens was reelected president of the Homer Lions club during the annual election of officers at their luncheon here Thursday.

Other officers elected were: First vice president, W. P. Thomas; second vice president, B. W. Fortson; third vice president, A. E. Dewees; secretary-treasurer, C. G. McClure; Lion tamer, H. S. Ford, and tail twister, W. A. Austin. The board of directors is composed of Robert Allen, W. L. Doss, J. T. Gibson, J. Melton Oakes and Wideman Watson.

WAGE LOSS HEAVY FROM ACCIDENTS

An added reason for organized effort toward traffic safety and accident prevention as a result of the 36,000 deaths and nearly 1,000,000 people injured in automobile accidents in the United States last year, is pointed out by R. C. Carr, of Monroe.

"Probably nearly every one of those injured in automobile accidents," Mr. Carr said, "sustained some loss of time and consequently of salary or wages, and a large part of the deaths from automobile accidents deprived a family of its wage earner."

While automobile accidents are more spectacular and are therefore given more attention, Mr. Carr points out further that accidents in the home last year caused 33,000 deaths, very nearly as many as were attributed to motor vehicles. There has always been a popular belief that home was the safest place to be, but these figures disprove that theory.

The bathroom is by far the most dangerous room in the home. The National Safety Council reports that there are 45,000 persons injured annually while taking a bath. Falls of all kinds, including those from stepladders, on stairs or slippery floors, account for 45 per cent of the home accidents, while 13 per cent are due to cuts, 6 per cent to collision with objects, 6 per cent struck by falling objects and the remainder under various classifications. About 65 per cent of these accidents occur inside the house and 35 per cent outside.

The lamprey is a living fossil—living representative of a creature that lived in prehistoric days. It is a vertebrate, yet has no limbs, no jaws, and no teeth, and its skull is only a platform on which the brain rests.

MOVING
ANY- WHERE
Phone 737
• Local Moving
• Nationwide Hauling
• Safe Storage
• Fastest Service
Faulk-Collier
Bonded Warehouses, Inc.
502 North Second St.



Trained Organizations

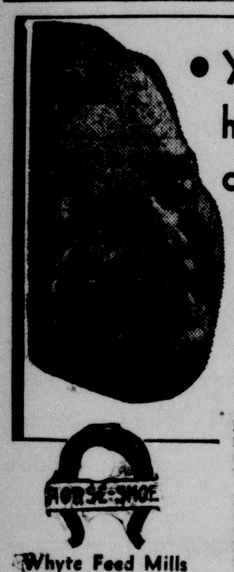
usually make fewer mistakes than does the most gifted individual who works alone.

The Ouachita National Bank has shaped its facilities and developed its service in recognition of this fact. Its loaning and investment policies, its practice in routine banking service, alike reflect this point of view.

All this means added protection for the customer's interests and more efficient handling of his transactions.

Ouachita National Bank

MEMBER FEDERAL RESERVE SYSTEM



• You can laugh at high production costs when you FEED Horse-Shoe

High prices need no longer worry you when you feed Horse-Shoe Feeds. Composed of highest quality ingredients that are precision balanced, they bring savings in production costs that will make you smile.

Horse-Shoe fed work animals hold up longer on 1-4 to 1-3 less feed. Chicks grow faster and hens lay more eggs on 10% to 20% less feed when fed Horse-Shoe. Milk cows produce that extra pint on Horse-Shoe. Try them and be convinced. See your feed dealer.

Whyte Feed Mills
Pine Bluff, Ark.

Spring Sale
NO MONEY DOWN



Use Our Original
BUDGET PAY PLAN
No need to worry along on old or inferior quality tires — here, you can equip your car with what you need and pay on our Easy Budget Plan — no red tape or long investigations. Just make your selection, show your license certificate and set the kind of terms you want — we will install or deliver immediately.

Buy the Famous
Goodrich Safety Silvertown
WITH LIFE-SAVER GOLDEN PLY

No doubt you have been anxious to purchase these quality articles. Goodrich Safety Silvertowns with Life-Saver Golden Ply, three times safer from high-speed blowouts . . . Goodrich Electro-Pak Battery . . heavy, rugged, built for long life and quick starting.

EASY TERMS TO SUIT YOU

Schedule on Goodrich Commanders		
Size	Price	Pay't
4.50x21	$6.70	Only 50c
4.75x19	7.10	Only 55c
5.00-19	7.60	Only 55c
5.25-18	8.45	Only 60c
5.25x21	9.30	Only 65c

Same Liberal Terms on Other Sizes and Types.
Prices Subject to Change Without Notice

PROOF!
Last year, 97 out of every 100 customers completed their purchases and our easy credit requirements in about 9 minutes—regardless of past unfavorable experience you are assured of fast, courteous service here.

MOTOROLA AUTO RADIO
Enjoy Genuine Motorola performance—new 1935 models with rich full tone and plenty of volume—No spark plug suppressors needed.
NO MONEY DOWN

YOUR CREDIT IS GOOD

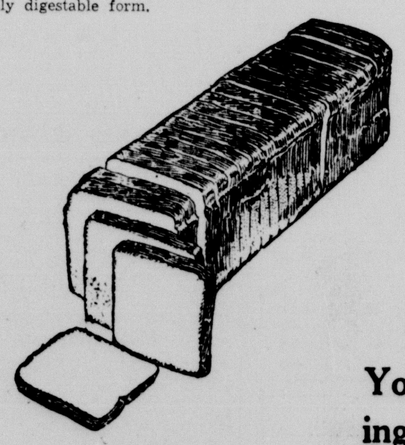
Goodrich Silvertown Stores
MASSEY'S STATION
520 Jackson St.
Phone 603

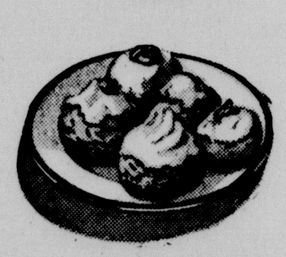
JAMES
MACHINE WORKS
TELEPHONES
Day 904 Nite 3422
At The Hammer And Anvil Sign
Day and Night Service
First Class Machine Work
Quality Welding
MEMBER N. R. A. CODE

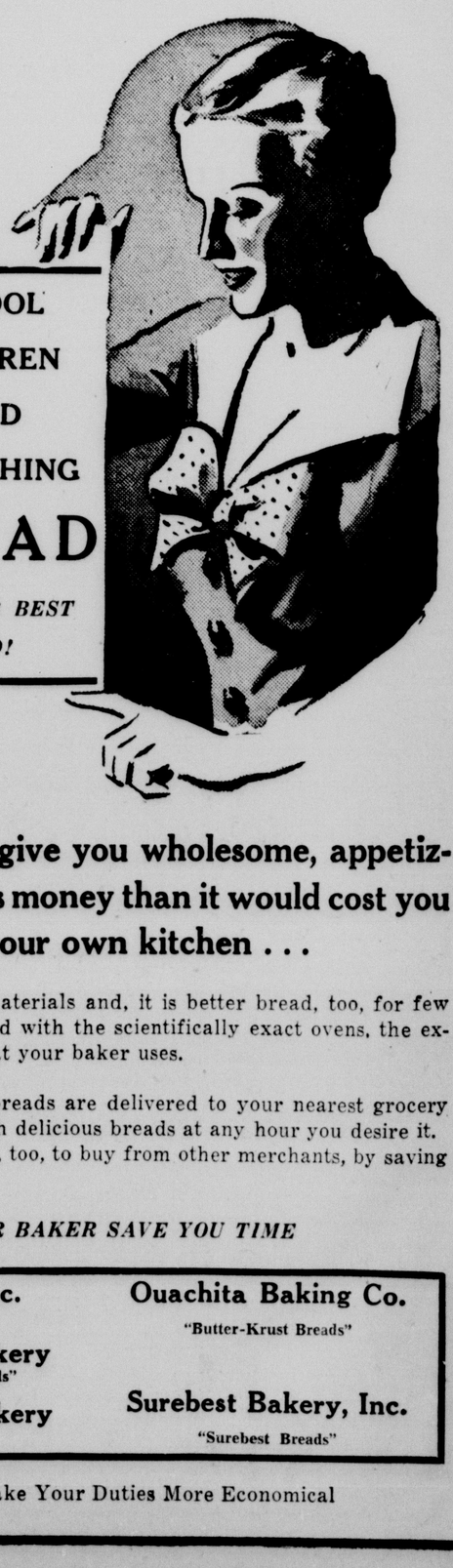
Growing Bodies
Need Plenty of Heat and Energy Producing Foods---

In prescribing the child's diet, specialists are careful in prescribing the right combination of foods so that what is lacking in one is supplied by another.

Young growing bodies need plenty of heat—and energy producing foods. White bread supplies this particular need in easily digestable form.







SCHOOL CHILDREN NEED NOURISHING BREAD
IT IS OUR BEST FOOD!

Your Baker can give you wholesome, appetizing breads for less money than it would cost you to prepare it in your own kitchen . . .

Counting time, gas and materials and, it is better bread, too, for few if any, homes are equipped with the scientifically exact ovens, the exact measuring devices, that your baker uses.

Twice daily, these fresh breads are delivered to your nearest grocery store, assuring you of fresh delicious breads at any hour you desire it. Your baker gives you time, too, to buy from other merchants, by saving you hours in your kitchen.

LET YOUR BAKER SAVE YOU TIME

City Bakery, Inc. "Surprise Breads"
Ouachita Baking Co. "Butter-Krust Breads"
Electric Maid Bakery "Mrs. Primos Pride Breads"
Iron Mountain Bakery "Holsum Breads"
Surebest Bakery, Inc. "Surebest Breads"

Watch This Weekly Announcement—Prepared To Make Your Duties More Economical

Society
Fashions

Monroe Morning World
And News-Star

Building
Features

SECTION TWO — MONROE, LOUISIANA, SUNDAY, APRIL 28, 1935 — SECTION TWO







Monroe Women's Club Lays Plans For Entertaining State Organization

Years ago when Paterfamilias looked over the top of his gold-rimmed spectacles, seated in the parlor used only on the Sabbath and state occasions, declared that he did not know what the women were coming to—the very idea of women joining clubs. All men agreed, back in the nineties, that a woman's club would crush the domestic tranquility.

None at that time could foresee the approaching machine age that would forever free women from domestic drudgery. In step with the breaking of these fetters that made women household slaves, women's clubs have come to stay, proving a veritable steam roller that smooths the road to physical fitness, mental alertness and spiritual uplift.

The club spirit will never die because its roots are buried deep in civic, philanthropic and educational purposes.

Outstanding among the women's organizations of this city is the Business and Professional Women's club. The steady growth of this club is brought to mind today when plans are shaping themselves for the entertainment of club members from every section of the state, flocking to Monroe on the seventeenth of May for the state convention.

The Business and Professional Women's club has always counted itself one of Monroe's civic assets. It contributes generously to the cultural and social life of the city and has the advantages of friendship and association as well as outlets for various interests to offer the new member.

In the early days there were few club precedents to follow but under the guidance of wise executive women with a vision of civic betterment the Business and Professional Women's club has justified its existence and proved a healthful factor in the growth of Monroe.

A brief history of the remarkable strides made by this club since its inception in the year 1921 will be of great interest we feel sure.

This band of women organized in the year of 1921 through the earnest efforts of Miss Bower Weaks as a unit in the group of women's clubs which made up the Departmental club of Monroe, other units at the time were the Music club, Civic club, the Book club. Mrs. R. B. Frizzell was president of the entire organization.

The first meeting for organizing in the year 1921 the Business and Professional Women's branch was held as a luncheon in Leon's Cafe, at that time a thriving business located on DeSiard street. Under the clever leadership of Miss Bower Weaks this group of women planned and executed great things. Miss Julia Wossman, now principal of Barkdull Faulk school, was elected first president and served for two years in her capable manner, endearing herself to each and every member incidentally making history. Outstanding among achievements at that time were the establishment of a club house in the little building on the corner of Wood and St. John street, kindly loaned through the courtesy of the city officials, on whom this locality has ever been able to count as loyal promoters and helpers. The club members painted and renovated rooms furnishing same for rest and recreation mainly by donations.

The state convention was held here during this regime due to extra effort of Miss Dorothy Schulze (now Mrs. G. M. Stafford, of Alexandria), who had been elected state president, in preceding convention at Shreveport.

Following eight years of upward striving members of the Monroe Business and Professional Women's club came to the full realization that the faculty to dream is not given to mock us.

There is reality back of it. The desire of the soul and longing for full, complete self-expression, is the prayer which nature answers. A legitimate ambition is really a sacred thing—it is an eternal urge within us that pushes us on and on, up and up. The great desire of Monroe's Business and Professional Women was fulfilled—an ideal realized when they walked into their beautiful club house one happy night in November, 1929. This club house is the handsomest in the state and, in fact, one of the very few owned by women.

The original or charter members now active are: Miss Mary O'Kelly, Miss Edith Gunby, Miss Julia Wossman and Mrs. R. N. Slator.

Today Miss Mary O'Kelly is again guiding the destiny of this club and will be a prominent figure when the 1935 convention comes to this city. Other officers taking an important part in the entertainment of the visiting delegates are:

Miss Florence Powers, first vice president; Miss Hazel Wakefield, second vice president; Mrs. Laura Slator, treasurer; Miss Mae McIntosh, secretary; Miss Mary Hester, historian; Mrs. Jennie Thornton, house chairman.

By EVE C. BRADFORD

ENCHANTED APRIL flutters its flowery wings in farewell . . . May with its warm, radiant sunshine, air like wine and shimmering blue sky is casting its shadow along the way . . . Life is real, life is earnest these days and the goal is not far distant for those young things who will wear diaphanous organdy and clasp to their fluttering hearts their cherished diplomas when the words of valedictory are spoken. . . . In the meantime budding young orators will spring into being at high school banquets and senior and junior proms will occupy the spotlight . . . With visions of Easter eggs still dancing before our eyes we find it well nigh impossible to focus our vision on commencement activities ushered in with the month of May. . . . Brer' Rabbit with the twitchy nose and stubby tail little realized that he would come into his own in such a big way. . . . Never, never, in all the tides of time did we see so many Easter eggs sitting like Humpty Dumpty along garden fences and in out-of-the-way places. . . . The Easter Bunny positively worked miracles this year. . . . Santa is just a piker compared to him. . . . After distributing thousands of eggs in this city alone the Easter Bunny can afford to be just plain, timid little Peter Rabbit for the rest of the year. . . . We saw Alymer Montgomery hurrying across the lawn at Lakeside Country club Easter Sunday, hand in hand with that handsome fair-haired boy of his—their little white dog at their heels found it hard to keep up with them. . . . Alymer, Jr., was in search of Easter eggs and if we are not mistaken big Alymer had a hand in filling that basket. . . . Another fond father, H. S. Stevens, was on the rabbit's trail with his lovely little daughter Lelia all decked out in Easter finery in his arms. . . . The sturdy legs of young Stanton Huey couldn't carry him fast enough so eager was he to find the painted treasures. . . . Esther Ewing, shorn of her beautiful long curls, ran unfettered with her basket swinging on her arm. . . . Arriving at the club house early we were privileged to watch Elsner Frazer in action. . . . She is a bundle of vigor, vim and personality and found that her vigor came in handy in arranging this gala event for the children of club members. . . . The Easter Bunny works positive miracles but so does Captain G. B. Cooley. . . . Nautical minded, he sailed into harbor on board the "Weto" last week with a gift for four lads who simply adore him. . . . A beautiful boat, flying the American flag, was his gift to Dick Touchstone, Nelson Abell, Jr., Billy Wright and Tommy Wyatt. . . . Ever since the boat was christened and delivered into their hands they have been skimming the Ouachita like the Ouachita Indians back in the old days before Monroe came into being. . . . We doff our hats to Captain Cooley whose love for the boys of Monroe is forever prompting him to do something noble—something generous and something kind. . . . Would that we had more men of his ilk. . . . Even the most learned medic must have his hours of play. . . . Byron Vaughan sniffed the sizzling steaks at a barbecue last week clad in sport attire. . . . We scarcely recognized him so accustomed are we to seeing him in immaculate business attire and ready for any emergency . . . However, we were informed that everything was in readiness in his coupe parked nearby in case he had to jump into harness . . . Murray Hudson's coupe can be found parked in front of his mother's home for a few minutes every morning. . . . He counts the day lost without his morning visit—rather a splendid gesture, don't you think? . . . Watching Florence Ziegler crashing up and down the piano at the Musical Coterie concert the other night reminded us that she is exceptionally talented and how proud we are of her. . . . Mrs. H. H. Land, dainty and flower like, walked among her guests enjoying coffee in her home Friday morning. . . . She is so gentle and sweet and yet possesses so many graces, social and domestic. . . . Fame has come her way through her music. . . . To hear her play the piano is to enjoy one of the greatest musical treats possible. . . . A guest of Mrs. Land's told us she was trying to discover the true secret of the charm of her home and decided it was just in knowing how to live. . . . A gala affair last night brought socialites together on the ballroom floor at Lakeside Country club. . . . The hostesses, Mildred Swift and Ruth Surguine, danced around like gay butterflies in draperies of mousseline. . . . Mildred wore white with crimson in striking contrast and Ruth stuck to pure white. . . . White mousseline, we decided, was created especially for her. . . . Freneau and Floy Surguine, who are being dined and wined during their sojourn in the States, were having a grand time. . . . Floy's personality was enhanced by a luscious peach colored mousseline. . . . They declare that life in Monroe is very near the heart's desire. . . . And we quite agree. . . . Who is there among us that does not love life as it is lived in Monroe. . . . We are all in love with the green earth, the sweet security of streets, the cheerful glass, the fireside conversations, the innocent vanities and jests, the friendliness that exists everywhere. . . . All who have ever called Monroe their home are glad to set up their tabernacle here and to be carried along with the tide of every day existence.

Mrs. D. Worley Complimented By The P.-T. A.

The Fairbanks P.-T. A. met Thursday for their regular monthly meeting with Mrs. Dock Worley, president, presiding. Even though there will be a competent leader this coming year the members regret exceedingly that Mrs. Worley was unable to serve another term. The P.-T. A. has enjoyed one of its most successful years under the guidance of Mrs. Worley. Mrs. H. P. Fiser, secretary, read the minutes and roll call.

The following program was presented by Mrs. O. Ham, chairman read the poem, "Things Beautiful," by Isolee Savell. Mrs. Louise Morgan gave a dramatic reading, "Safeguarding Our Children from Moral Harm" was the subject of an address given by Mr. W. B. Clark. He said in part: "Our first duty is to reform the older generation, thereby setting a good example for the younger ones. Our education begins at the cradle and ends at the grave. In between there is the period devoted to building up bones and tissues; mind and body. This is called the construction period.

Mr. T. V. Simmons, principal of Fairbanks school, thanked the P.-T. A. for their splendid cooperation and help during the past year.

The following officers were installed: Mrs. G. B. Wilson, president; Mrs. H. P. Fiser, vice president; Mrs. E. V. Inabnet, secretary and Mrs. Howard Hunter, treasurer.

The executive committee appointed the following chairmen for next year: Membership, Mrs. Ed Scarborough; welfare, Mrs. Charles Harrison; finance, Mrs. L. Wise; program, Mrs. O. Ham; publications, Mrs. E. Shook; publicity, Mrs. B. Hewitt, and playground, Mrs. P. J. Lochbaum, Room mothers will be Mrs. O. C. Roddey, Mrs. Dock Worley and Mrs. R. L. Boyd.

Wednesday evening, members of the Student Musicians' club were delightfully entertained in the suburban home of Miss Ella Rose Crawford. The program, featuring the beautiful operas, Cavalleria Rusticana and Pagliacci, was unusually interesting. It was presented as follows:

Plot of Libretto, of Cavalleria Rusticana—Mrs. Marie Dell Anders; Piano Themes—Mrs. Darwin Nichols; Vocal "Oh, Lola!"—Mr. John Winkler; Vocal, "Lola's Song"—Miss Beatrice Rhymes; Violin-Intermezzo—Miss Mary Benoit; Plot of Libretto of Pagliacci—Mr. John Winkler; Piano Themes—Miss Ella Rose Crawford; Voice-Ballatello High! High! Aloft!—Mrs. Thelma Oseland.

Refreshments were served buffett style on the lawn to Misses Mary Benoit, Nellie Breard, Lallage Feazel, Beatrice Rhymes, Helen Vawter; Mesdames Marie Dell Anders, Darwin Nichols, Monroe, Thelma Oseland, Raymond Spence, George Moffett; Messrs James Cavaness, Billy Reagan, John Winkler, and the hostess.







In The Pictures

A brilliant event of the month was the wedding of Miss India Stubbs and Mr. Earl Chumney at the First Presbyterian church on the sixth of April. Members of the bridal party are seen in the pictures today. Reading from left to right: Miss Ann Platt, Miss Adelia Sandel, Mrs. S. E. Huey, S. E. Huey, Jr. (ring bearer) Miss Leigh Russell, Cherrie Bernstein (flower girl) Miss Ellen Kent Millsaps. Home Portraits by Nina Dean Webb.

Miss Elizabeth Kennedy, whose picture is not shown today, was also a member of the bridal party.

The gowns worn by the bridesmaids were fashioned of green chiffon over green satin and they carried little muffs ornamented with nosegays of spring blossoms.

Charming Social Affairs Of The Past Week Revolved Around Miss Esther Speed

Friday afternoon found a group of friends enjoying contract in the rose banked drawing room of Mrs. J. B. Vaughan's charming home on Riverside, Miss Esther Speed of Meridian, Miss., the inspiration for this hospitality was the central figure and received from her hostess a beautiful little gift for remembrance.

Mrs. Vaughan's gifts for high and low scores were charming little concoits won by Mrs. G. P. Stubbs, Mrs. Anna Abbington and Mrs. St. Elmo Newton of Memphis, Tenn.

The exquisite colors of the roses overflowing from classic urns were reflected in the tinted pyramid sandwiches and iced fruit frappe served at white linen covered card tables to Miss Speed, Mrs. H. R. Speed, Mrs. B. Granary, Mrs. F. Millsaps, Mrs. Ellen Brooks of Sewanee, Tenn., Mrs. Albert Horuff, Mrs. Travis Oliver, Mrs. W. F. Cummings, Mrs. St. Elmo Newton, Mrs. Janette Powell, Mrs. Charles McCord, Mrs. Oswald of Seattle, Mrs. Anna Abbington, Mrs. G. P. Stubbs, Mrs. E. R. Yancey, Mrs. Arthur Dryburgh, Mrs. J. W. Platt.

Other hostesses entertaining during the past week with luncheons and bridge affairs with Miss Speed the guest of honor were: Mrs. Elmer Slagle, Mrs. W. F. Cummings, Mrs. Morris Haas, Mrs. J. R. Wooten, Mrs. Henry Bernstein, Mrs. Albert Horuff, Mrs. T. G. Easterling and Mrs. Bruce Frizzell. Miss Speed will return to her home on Monday.

Mrs. Phelps Is Oldest Living Carnival Queen

Imagine the surprised expression on the face of Mr. James Phelps when he picked up a recent edition of the New Orleans Item and found a picture of his mother, Mrs. O. H. Phelps, in the costume she wore when she reigned as queen of Mardi Gras of 1877. Mrs. Phelps is the oldest living carnival queen.

According to the story in the Item, Miss Labatt was the debutante daughter of Mr. and Mrs. David C. Labatt. She was a beauty of the season, with red hair, brown eyes and a lovely figure. Like all the other early queens she went to the ball totally unaware that she was to rule on its throne. The year 1877 was the first time that Rex had the debutantes of the season parade before his eyes to pass muster. And so Cora Labatt was chosen. And that year, too, was the first the parents of the queen entertained at supper for the court.

Mr. Phelps, whom Cora Labatt married a few years later, was for years prominent in the Rex organization. Mr. James Phelps of this city is their son. He came to Monroe fifteen years ago and married Miss Helen Allen, a popular member of the younger social set.

Dancing Party At Lakeside Country Club Claims Monroe Society On Saturday Night

Society danced to lilting orchestral music in the spacious ballroom of Lakeside Country club last night when Mr. and Mrs. J. W. Swift and Mr. and Mrs. Gordon Surguine entertained complimentary to Mr. and Mrs. Freneau Surguine, recent arrivals in the city from their home in Africa.

Mrs. Swift danced in a charming white and crimson mousseline evening model and Mrs. Surguine in diaphanous frock of white mousseline de sole. Mrs. Freneau Surguine was altogether lovely in frothy frock of peach-colored mousseline. Exquisite corsages added a distinctive touch to each costume.

The ballroom was festooned with southern smilax, hanging in graceful tendrils from the orchestral balcony, chandeliers and cornices. The mantel was banked in palms, white Shasta daisies and English ivy.

Iced frappe was served continuously throughout the evening to the guests all in formal evening attire. Invitations were extended to:

Mr. and Mrs. James Trousdale, Mr. and Mrs. M. M. Underwood, Mr. and Mrs. R. Updegraft, Mr. and Mrs. W. A. Walker, Mr and Mrs. C. W. Wallace, Mr. and Mrs. C. B. White, Mr. and Mrs. Mike Winberry, Mr. and Mrs. Eugene Windes, Mr. and Mrs. L. Worsheim, Mr. and Mrs. Charles Womack, Mr. and Mrs. Clyde Paine, Mr. and Mrs. John Sherrouse, Mr. and Mrs. J. H. Thatcher, Mr. and Mrs. E. K. Theus, Mr. and Mrs. Bridger Thornhill, Mr. and Mrs. George Trousdale, Mr. and Mrs. William Rodriguez, Mr. and Mrs. Will Patton, Mr. and Mrs. Peyton Parker, Mr. and Mrs. William Quiggles, Mr. and Mrs. W. Shafto, Mr. and Mrs. Thomas Sandridge, Mr. and Mrs. D. T. Smith, Mr. and Mrs. Elmer Slagle, Mr. and Mrs. E. Seymour, Mr. and Mrs. Harold Wood, Mr. and Mrs. S. J. Castle, Mr. and Mrs. Gordon Cummings, Mr. and Mrs. J. G. Durrett, Mr. and Mrs. Ben Downing, Mr. and Mrs. Perry Brown, Mr. and Mrs. T. G. Easterling, Mr. and Mrs. Wilson Ewing, Mr. and Mrs. James L. Ewing, Mr. and Mrs. David Garrett, Mr. and Mrs. P. Ellis, Mr. and Mrs. Arthur Dryburgh, Mr. and Mrs. J. M. Cobb, Mr. and Mrs. C. K. Dickerson, Mr. and Mrs. Harold Dixon, Mr. and Mrs. H. K. Touchstone, Mr. and Mrs. James Dorman, Mr. and Mrs. S. L. Digby, Mr. and Mrs. John Fox, Mr. and Mrs. Harry Frazer, Mr. and Mrs. Thomas Frazer, Mr. and Mrs. S. Girault, Dr. and Mrs. N. Gaston, Mr. and Mrs. Vaughn Fields, Mr. and Mrs. Richard Downes, Mr. and Mrs. Duncan Cook, Mr. and Mrs. J. E. Coon, Mr. and Mrs. R. L. Davis, Mr. and Mrs. Kennedy Abbington, Mr. and Mrs. Arent, Mr. and Mrs. Tilden Austin, Mr. and Mrs. R. R. Beaman, Mr. and Mrs. J. Metris Bell, Mr. and Mrs. Morton Braswell, Mr. and Mrs. J. W. Blanchard, Mr. and Mrs. P. M. Atkins, Mr. and Mrs. F. Ashcraft, Mr. and Mrs. Milling Bernstein, Mr. and Mrs. Arnold Bernstein, Mr. and Mrs. T. O. Bancroft, Mr. and Mrs. Glenn Brown, Mr. and Mrs. Wharton Brown, Mr. and Mrs. Eckhart, Mr. and Mrs. Reynolds McWilliams, Mr. and Mrs. A. Leasher, Mr. and Mrs. Hunt[illegible]non, Mr. and Mrs. Vernon [illegible] and Mrs. L. P. Milner, Mr. and Mrs. Thomas Monk, Mr. and Mrs. [illegible] Newhall, Mr. and Mrs. James A. [illegible], Mr. and Mrs. Travis Glover, Mr. and Mrs. R. H. Oliver, Mr. and Mrs. E. McKenzie, Mr. and Mrs. C. [illegible] McNeil, Mr. and Mrs.

(Continued on Page 3)

Society
Fashions

Monroe Morning World

And News-Star

Building
Features

SECTION TWO — MONROE, LOUISIANA, SUNDAY, APRIL 28, 1935 — SECTION TWO



Monroe Women's Club Lays Plans For Entertaining State Organization

Years ago when Paterfamilias looked over the top of his gold-rimmed spectacles, seated in the parlor used only on the Sabbath and state occasions, declared that he did not know what the women were coming to—the very idea of women joining clubs. All men agreed, back in the nineties, that a woman's club would crush the domestic tranquility.

None at that time could foresee the approaching machine age that would forever free women from domestic drudgery. In step with the breaking of these fetters that made women household slaves, women's clubs have come to stay, proving a veritable steam roller that smooths the road to physical fitness, mental alertness and spiritual uplift.

The club spirit will never die because its roots are buried deep in civic, philanthropic and educational purposes.

Outstanding among the women's organizations of this city is the Business and Professional Women's club. The steady growth of this club is brought to mind today when plans are shaping themselves for the entertainment of club members from every section of the state, flocking to Monroe on the seventeenth of May for the state convention.

The Business and Professional Women's club has always counted itself one of Monroe's civic assets. It centributes generously to the cultural and social life of the city and has the advantages of friendship and association as well as outlets for various interests to offer the new member.

In the early days there were few club precedents to follow but under the guidance of wise executive women, with a vision of civic betterment the Business and Professional Women's club has justified its existence and proved a healthful factor in the growth of Monroe.

A brief history of the remarkable strides made by this club since its inception in the year 1921 will be of great interest we feel sure.

This band of women organized in the year of 1921 through the earnest efforts of Miss Bower Weaks as a unit in the group of women's clubs which made up the Departmental club of Monroe, other units at the time were the Music club, Civic club, the Book club. Mrs. R. B. Frizzell was president of the entire organization.

The first meeting for organizing in the year 1921 the Business and Professional Women's branch was held as a luncheon in Leon's Cafe, at that time a thriving business located on DeSiard street. Under the clever leadership of Miss Bower Weaks this group of women planned and executed great things. Miss Julia Wossman, now principal of Barkdull Faulk school, was elected first president and served for two years in her capable manner, endearing herself to each and every member incidentally making history. Outstanding among achievements at that time were the establishment of a club house in the little building on the corner of Wood and St. John street, kindly loaned through the courtesy of the city officials, on whom this locality has ever been able to count as loyal promoters and helpers. The club members painted and renovated rooms furnishing same for rest and recreation mainly by donations.

The state convention was held here during this regime due to extra effort of Miss Dorothy Schulze (now Mrs. G. M. Stafford, of Alexandria), who had been elected state president, in preceding convention at Shreveport.

Following eight years of upward striving members of the Monroe Business and Professional Women's club came to the full realization that the faculty to dream is not given to mock us.

There is reality back of it. The desire of the soul and longing for full, complete self-expression, is the prayer which nature answers. A legitimate ambition is really a sacred thing—it is an eternal urge within us that pushes us on and on, up and up. The great desire of Monroe's Business and Professional Women was fulfilled—an ideal realized when they walked into their beautiful club house one happy night in November, 1929. This club house is the handsomest in the state and, in fact, one of the very few owned by women.

The original or charter members now active are: Miss Mary O'Kelly, Miss Edith Gunby, Miss Julia Wossman and Mrs. R. N. Slator.

Today Miss Mary O'Kelly is again guiding the destiny of this club and will be a prominent figure when the 1935 convention comes to this city. Other officers taking an important part in the entertainment of the visiting delegates are:

Miss Florence Powers, first vice president; Miss Hazel Wakefield, second vice president; Mrs. Laura Slator, treasurer; Miss Mae McIntosh, secretary; Miss Mary Hester, historian; Mrs. Jennie Thornton, house chairman.

By EVE C. BRADFORD

ENCHANTED APRIL flutters its flowery wings in farewell . . . May with its warm, radiant sunshine, air like wine and shimmering blue sky is casting its shadow along the way . . . Life is real, life is earnest these days and the goal is not far distant for those young things who will wear diaphanous organdy and clasp to their fluttering hearts their cherished diplomas when the words of valedictory are spoken. . . . In the meantime budding young orators will spring into being at high school banquets and senior and junior proms will occupy the spotlight . . . With visions of Easter eggs still dancing before our eyes we find it well nigh impossible to focus our vision on commencement activities ushered in with the month of May. . . . Brer' Rabbit with the twitchy nose and stubby tail little realized that he would come into his own in such a big way. . . . Never, never, in all the tides of time did we see so many Easter eggs sitting like Humpty Dumpty along garden fences and in out-of-the-way places. . . . The Easter Bunny positively worked miracles this year. . . . Santa is just a piker compared to him. . . . After distributing thousands of eggs in this city alone the Easter Bunny can afford to be just plain, timid little Peter Rabbit for the rest of the year. . . . We saw Alymer Montgomery hurrying across the lawn at Lakeside Country club Easter Sunday, hand in hand with that handsome fair-haired boy of his—their little white dog at their heels found it hard to keep up with them. . . . Alymer, Jr., was in search of Easter eggs and if we are not mistaken big Alymer had a hand in filling that basket. . . . Another fond father, H. S. Stevens, was on the rabbit's trail with his lovely little daughter Lelia all decked out in Easter finery in his arms. . . . The sturdy legs of young Stanton Huey couldn't carry him fast enough so eager was he to find the painted treasures. . . . Esther Ewing, shorn of her beautiful long curls, ran unfettered with her basket swinging on her arm. . . . Arriving at the club house early we were privileged to watch Elsner Frazer in action. . . . She is a bundle of vigor, vim and personality and found that her vigor came in handy in arranging this gala event for the children of club members. . . . . The Easter Bunny works positive miracles but so does Captain G. B. Cooley. . . . Nautical minded, he sailed into harbor on board the "Weto" last week with a gift for four lads who simply adore him. . . . A beautiful boat, flying the American flag, was his gift to Dick Touchstone, Nelson Abell, Jr., Billy Wright and Tommy Wyatt. . . . Ever since the boat was christened and delivered into their hands they have been skimming the Ouachtia like the Ouachita Indians back in the old days before Monroe came into being. . . . We doff our hats to Captain Cooley whose love for the boys of Monroe is forever prompting him to do something noble—something generous and something kind. . . . Would that we had more men of his ilk. . . . Even the most learned medic must have his hours of play. . . . Byron Vaughan sniffed the sizzling steaks at a barbecue last week clad in sport attire. . . . We scarcely recognized him so accustomed are we to seeing him in immaculate business attire and ready for any emergency . . . However, we were informed that everything was in readiness in his coupe parked nearby in case he had to jump into harness . . . Murray Hudson's coupe can be found parked in front of his mother's home for a few minutes every morning. . . . He counts the day lost without his morning visit—rather a splendid gesture, don't you think? . . . Watching Florence Ziegler crashing up and down the piano at the Musical Coterie concert the other night reminded us that she is exceptionally talented and how proud we are of her. . . . Mrs. H. H. Land, dainty and flower like, walked among her guests enjoying coffee in her home Friday morning. . . . She is so gentle and sweet and yet possesses so many graces, social and domestic. . . . Fame has come her way through her music. . . . To hear her play the piano is to enjoy one of the greatest musical treats possible. . . . A guest of Mrs. Land's told us she was trying to discover the true secret of the charm of her home and decided it was just in knowing how to live. . . . A gala affair last night brought socialites together on the ballroom floor at Lakeside Country club. . . . The hostesses, Mildred Swift and Ruth Surguine, danced around like gay butterflies in draperies of mousseline. . . . Mildred wore white with crimson in striking contrast and Ruth stuck to pure white. . . . White mousseline, we decided, was created especially for her. . . . Freneau and Floy Surguine, who are being dined and wined during their sojourn in the States, were having a grand time. . . . Floy's personaltiy was enhanced by a luscious peach colored mousseline. . . . They declare that life in Monroe is very near the heart's desire. . . . And we quite agree. . . . Who is there among us that does not love life as it is lived in Monroe. . . . We are all in love with the green earth, the sweet security of streets, the cheerful glass, the fresh conversations, the innocent vanities and jests, the friendliness that exists everywhere. . . . All who have ever called Monroe their home are glad to set up their tabernacle here and to be carried along with the tide of every day existence.

Mrs. D. Worley Complimented By The P.-T. A.

The Fairbanks P.-T. A. met Thursday for their regular monthly meeting with Mrs. Dock Worley, president, presiding. Even though there will be a competent leader this coming year the members regret exceedingly that Mrs. Worley was unable to serve another term. The P.-T. A. has enjoyed one of its most successful years under the guidance of Mrs. Worley. Mrs. H. P. Fiser, secretary, read the minutes and roll call.

The following program was presented by Mrs. O. Ham, chairman read the poem, "Things Beautiful," by Isolee Savell. Mrs. Louise Morgan gave a dramatic reading, "Safeguarding Our Children from Moral Harm" was the subject of an address given by Mr. W. B. Clark. He said in part: "Our first duty is to reform the older generation, thereby setting a good example for the younger ones. Our education begins at the cradle and ends at the grave. In between there is the period devoted to building up bones and tissues; mind and body. This is called the construction period.

Mr. T. V. Simmons, principal of Fairbanks school, thanked the P.-T. A. for their splendid cooperation and help during the past year.

The following officers were installed: Mrs. G. B. Wilson, president; Mrs. H. P. Fiser, vice president; Mrs. E. V. Inabnet, secretary and Mrs. Howard Hunter, treasurer.

The executive committee appointed the following chairmen for next year: Membership, Mrs. Ed Scarborough; welfare, Mrs. Charles Harrison; finance, Mrs. L. Wise; program, Mrs. O. Ham; publications, Mrs. E. Shook; publicity, Mrs. B. Hewitt, and playground, Mrs. P. J. Lochbaum, Room mothers will be Mrs. O. C. Roddey, Mrs. Dock Worley and Mrs. R. L. Boyd.

Wednesday evening, members of the Student Musicians' club were delightfully entertained in the suburban home of Miss Ella Rose Crawford. The program, featuring the beautiful operas, Cavalleria Rusticana and Pagliacci, was unusually interesting. It was presented as follows:

Plot of Libretto, of Cavalleria Rusticana—Mrs. Marie Dell Anders; Piano Themes—Mrs. Darwin Nichols; Vocal "Oh, Lola!"—Mr. John Winkler; Vocal, "Lola's Song"—Miss Beatrice Rhymes; Violin-Intermezzo—Miss Mary Benoit; Plot of Libretto of Pagliacci—Mr. John Winkler; Piano Themes—Miss Ella Rose Crawford; Voice-Ballatello High! High! Aloft!—Mrs. Thelma Oseland.

Refreshments were served buffett style on the lawn to Misses Mary Benoit, Nellie Breard, Lallage Feazel, Beatrice Rhymes, Helen Vawter; Mesdames Marie Dell Anders, Darwin Nichols, Monroe, Thelma Oseland, Raymond Spence, George Moffett; Messrs James Cavaness, Billy Reagan, John Winkler, and the hostess.







In The Pictures

A brilliant event of the month was the wedding of Miss India Stubbs and Mr. Earl Chumney at the First Presbyterian church on the sixth of April. Members of the bridal party are seen in the pictures today. Reading from left to right: Miss Ann Platt, Miss Adelia Sandel, Mrs. S. E. Huey, S. E. Huey, Jr. (ring bearer) Miss Leigh Russell, Cherrie Bernstein (flower girl) Miss Ellen Kent Millsaps. Home Portraits by Nina Dean Webb.

Miss Elizabeth Kennedy, whose picture is not shown today, was also a member of the bridal party.

The gowns worn by the bridesmaids were fashioned of green chiffon over green satin and they carried little muffs ornamented with nosegays of spring blossoms.

Dancing Party At Lakeside Country Club Claims Monroe Society On Saturday Night

Society danced to lilting orchestral music in the spacious ballroom of Lakeside Country club last night when Mr. and Mrs. J. W. Swift and Mr. and Mrs. Gordon Surguine entertained complimentary to Mr. and Mrs. Freneau Surguine, recent arrivals in the city from their home in Africa.

Mrs. Swift danced in a charming white and crimson mousseline evening model and Mrs. Surguine in diaphanous frock of white mousseline de soie. Mrs. Freneau Surguine was altogether lovely in frothy frock of peach-colored mousseline. Exquisite corsages added a distinctive touch to each costume.

The ballroom was festooned with southern smilax, hanging in graceful tendrils from the orchestral balcony, chandeliers and cornices. The mantel was banked in palms, white Shasta daisies and English ivy.

Iced frappe was served continuously throughout the evening to the guests all in formal evening attire. Invitations were extended to:

Mr. and Mrs. James Trousdale, Mr. and Mrs. M. M. Underwood, Mr. and Mrs. R. Updegraft, Mr. and Mrs. W. A. Walker, Mr and Mrs. C. W. Wallace, Mr. and Mrs. C. B. White, Mr. and Mrs. Mike Winberry, Mr. and Mrs. Eugene Windes, Mr. and Mrs. L. Worsheim, Mr. and Mrs. Charles Womack, Mr. and Mrs. Clyde Paine, Mr. and Mrs. John Sherrouse, Mr. and Mrs. J. H. Thatcher, Mr. and Mrs. E. K. Theus, Mr. and Mrs. Bridger Thornhill, Mr. and Mrs. George Trousdale, Mr. and Mrs. William Rodriguez, Mr. and Mrs. Will Patton, Mr. and Mrs. Peyton Parker, Mr. and Mrs. William Quiggles, Mr. and Mrs. W. Shafto, Mr. and Mrs. Thomas Sandridge, Mr. and Mrs. D. Y. Smith, Mr. and Mrs. Elmer Slagle, Mr. and Mrs. E. Seymour, Mr. and Mrs. Harold Wood, Mr. and Mrs. S. J. Castle, Mr. and Mrs. Gordon Cummings, Mr. and Mrs. J. G. Durrett, Mr. and Mrs. Ben Downing, Mr. and Mrs. Percy Brown, Mr. and Mrs. T. G. Easterling, Mr. and Mrs. Wilson Ewing, Mr. and Mrs. James L. Ewing, Mr. and Mrs. David Garrett, Mr. and Mrs. P. Ellis, Mr. and Mrs. Arthur Dryburgh, Mr. and Mrs. J. M. Cobb, Mr. and Mrs. C. K. Dickerson, Mr. and Mrs. Harold Dixon, Mr. and Mrs. H. K. Touchstone, Mr. and Mrs. James Dorman, Mr. and Mrs. S. L. Digby, Mr. and Mrs. John Fox, Mr. and Mrs. Harry Frazer, Mr. and Mrs. Thomas Frazer, Mr. and Mrs. S. Girault, Dr. and Mrs. N. Gaston, Mr. and Mrs. Vaughn Fields, Mr. and Mrs. Richard Downes, Mr. and Mrs. Duncan Cook, Mr. and Mrs. J. E. Coon, Mr. and Mrs. R. L. Davis, Mr. and Mrs. Kennedy Abbington, Mr. and Mrs. Abe Arent, Mr. and Mrs. Tilden Austin, Mr. and Mrs. R. R. Beaman, Mr. and Mrs. J. Metris Bell, Mr. and Mrs. Morton Braswell, Mr. and Mrs. J. W. Blanchard, Mr. and Mrs. P. M. Atkins, Mr. and Mrs. F. Ashcraft, Mr. and Mrs. Milling Bernstein, Mr. and Mrs. Arnold Bernstein, Mr. and Mrs. T. O. Bancroft, Mr. and Mrs. Clyde Brown, Mr. and Mrs. Wharton Brown, Mr. and Mrs. Eckhart, Mr. and Mrs. Reynolds McWilliams, Mr. and Mrs. A. Lassiter, Mr. and Mrs. Hugh Lennon, Mr. and Mrs. Vernon Maish, Mr. and Mrs. L. P. Milner, Mr. and Mrs. Thomas Monk, Mr. and Mrs. Harry Newhall, Mr. and Mrs. James A. Noe, Mr. and Mrs. Travis Oliver, Mr. and Mrs. R. H. Oliver, Mr. and Mrs. C. E. McKenzie, Mr. and Mrs. O. N. McNeil, Mr. and Mrs. F. Madison,

(Continued on Second Page)

Charming Social Affairs Of The Past Week Revolved Around Miss Esther Speed

Friday afternoon found a group of friends enjoying contract in the rose banked drawing room of Mrs. J. B. Vaughan's charming home on Riverside. Miss Esther Speed of Meridian, Miss., the inspiration for this hospitality was the central figure and received from her hostess a beautiful little gift for remembrance.

Mrs. Vaughan's gifts for high and low scores were charming little conceits won by Mrs. G. P. Stubbs, Mrs. Anna Abbington and Mrs. St. Elmo Newton of Memphis, Tenn.

The exquisite colors of the roses overflowing from classic urns were reflected in the tinted pyramid sandwiches and iced fruit frappe served at white linen covered card tables to Miss Speed, Mrs. H. R. Speed, Mrs. B. Granary, Mrs. F. Millsaps, Mrs. Ellen Brooks of Sewanee, Tenn., Mrs. Albert Horuff, Mrs. Travis Oliver, Mrs. W. F. Cummings, Mrs. St. Elmo Newton, Mrs. Janette Powell, Mrs. Charles McCord, Mrs. Oswald of Seattle, Mrs. Anna Abbington, Mrs. G. P. Stubbs, Mrs. E. R. Yancey, Mrs. Arthur Dryburgh, Mrs. J. W. Platt.

Other hostesses entertaining during the past week with luncheons and bridge affairs with Miss Speed the guest of honor were: Mrs. Elmer Slagle, Mrs. W. F. Cummings, Mrs. Morris Haas, Mrs. J. R. Wooten, Mrs. Henry Bernstein, Mrs. Albert Horuff, Mrs. T. G. Easterling and Mrs. Bruce Frizzell. Miss Speed will return to her home on Monday.

Mrs. Phelps Is Oldest Living Carnival Queen

Imagine the surprised expression on the face of Mr. James Phelps when he picked up a recent edition of the New Orleans Item and found a picture of his mother, Mrs. O. H. Phelps, in the costume she wore when she reigned as queen of Mardi Gras of 1877. Mrs. Phelps is the oldest living carnival queen.

According to the story in the Item, Miss Labatt was the debutante daughter of Mr. and Mrs. David C. Labatt. She was a beauty of the season, with red hair, brown eyes and a lovely figure. Like all the other early queens she went to the ball totally unaware that she was to rule on its throne. The year 1877 was the first time that Rex had the debutantes of the season parade before his eyes to pass muster. And so Cora Labatt was chosen. And that year, too, was the first the parents of the queen entertained at supper for the court.

Mr. Phelps, whom Cora Labatt married a few years later, was for years prominent in the Rex organization. Mr. James Phelps of this city is their son. He came to Monroe fifteen years ago and married Miss Helen Allen, a popular member of the younger social set.

SOCIETY

Mrs. Hunt Talks On Subject Of Great Interest To Women At Altrurian Club Meeting

Mrs. King Hunt spoke in interesting manner on the subject of "History of Furniture" before members of the Altrurian Book club at their recent meeting.

Mrs. Hunt said in part: "The more knowledge one has of the history of furniture the more wisely one can select individual pieces, combine different types and arrange them harmoniously in a room. Furthermore a knowledge of wood construction and finishes enables one to buy more intelligently.

"In looking at a piece of furniture, there are two ways of considering, merely for its usefulness, the other for its historical interest and its beauty.

"The fascination of the history of furniture and its evolution cannot be realized without study, and beauty of form in furniture is not always apparent unless the eye is trained to perceive and appreciate it.

"In all countries and in all periods the three forms of furniture used have been the stool or chair, bed and the table.

"Egyptian furniture is the oldest, two factors are mainly responsible for the preservation of so much Egyptian furniture. The dry climate and the usual practice of filling the air-tight tombs of all articles used by the deceased for the service of the soul in the world.

"Greek furniture was somewhat influenced by Egyptian. It showed more refinement and was characterized by grace of line, simplicity and little ornamentation.

"Very little remains of the household furniture of the early medieval period called the Byzantine period, which followed the fall of Rome, about the year 476 A. D. The knowledge of furniture of these times comes chiefly from pictures, a very few actual examples, notably three famous throne chairs. Saint Peters chair in Rome, King Dagobert of France found in the National library in Paris. The throne of Maximia, archbishop of Ravenna, ornamented with carved ivory panels, sixth century, in the bishop's palace at Ravenna.

"The furniture of this time was inclined to be heavy, somewhat architectural in design.

"The furniture of the Early Renaissance period was simple in outline, massive, large usually rectangular, and rested squarely upon the floor.

"The history of both France and England begins with the Gothic period. It was the Gothic wood carver who realized the possibilities of improving the crude and cumbersome furniture in use, and of beautifying the home, so to chests, benches, tables, cabinets and beds he gave Gothic form and ornamentation.

"The interest in Gothic domestic architecture has created a need for furniture which is in harmony with it and consequently many pieces of Gothic furniture are being reproduced today.

"The French Renaissance period followed the Gothic period. This furniture lost the massiveness and discomfort which had characterized the Gothic period. Oak gradually gave way to walnut. The French Renaissance tables in general were long, cabinets were still heavy. The furniture of this period is not very much reproduced today, except for elaborate rooms in hotels or clubs.

"The age of Louis XIV was marked by luxurious grandeur, and that of Louis XV was marked by luxurious frivolity. In no other period has hardware played such a part of ornamentation of furniture. Desks and tables were overloaded with gilt bronze Ormolu in the forms of garland, rosettes, masks, scrolls.

"During the period of Louis XVI the furniture was smaller, more refined and graceful, though characterized by straight lines and symetry. It was a rather feminine interpretation of the classic. The woods most frequently used were mahogany and rose wood.

"The Empire marks the last of distinctive French styles, since then there has been revivals of those which preceded it. Modern reproduction of the Louis XIV styles are suited only for unusually large and elegant rooms. Louis XV and XVI styles are being reproduced a great deal, their refined grace rendering them charmingly suited to many homes.

"The Empire is also a favorite especially as it combines so well with our own American Empire.

"The Queen Anne period has ever remained a favorite. The elements that gave this charm to Queen Anne furniture was its lightness of form, its grace of line, and its comfort. The angular lines gave way to curved lines, and the ornateness of the furniture of previous periods was displaced by simplicity. Queen Anne's furniture showed all the grace of Louis XV with added strength and charming simplicity.

"Owing to these delightful qualities already dwelt upon lightness, grace and comfort, Queen Anne furniture is often used for living rooms and dining rooms of today. Its desirability is further enhanced by the fact that it combines happily with several other styles.

"Furniture after Queen Anne's time was called after the cabinetmakers, thus the four most famous styles of the Georgian period, are called Chippendale, Hepplewhite, Adam, and Sheraton.

"Chippendale's chairs were very much like those of the Queen Anne period with their splat backs, rounded shoulders, roomy seat, and cabriole legs. Chippendale was always seeking to create lighter types.

"The next figure of importance was Geo. Hepplewhite, who for a time was influenced by Chippendale and Louis XV and XVI styles, but whose greatest work was inspired by the designs of the Adams brothers.

"His furniture was light and graceful, often approaching daintiness; his style was rather classic, refined and charming, with a restrained use of painting, inlay and carving.

"The next period shows furniture of America. The furniture history of the English Colonies, up to the Revolution, shows, with the exception of the Gothic, the same consecutive styles as in the mother country that is Queen Anne, and Chippendale. As Colonial furniture is limited to that which was imported or made in the Colonies previous to the Revolution, the furniture made in the later Georgian manner after 1776 is called Early American.

"Very little Hepplewhite furniture was imported or copied. Duncan Phyfe's furniture was the most noted American, many of these pieces show his admiration of Adam and Sheraton designs, one may recognize his chairs by the concaved groove or laurel metal tip legs, the low open backs, often with an ornamental slat, broad slats, and scrolled arms.

"Jefferson period was next, it is interesting to note that President Jefferson was a designer and maker of fine furniture.

"From 1830 on America, like England was afflicted with Victorian and Eastlake montrosities, relieved only by a charmingly simple type, spinaled in the matter known as nulling, and called forefathers style.

"The name Jenny Lind is sometimes given to beds of this pattern. The next vogue was called Mission, inspired by the furniture used in the Spanish Mission of California. The best of Mission is fairly light and simple and may be used in the cottage dining room.

"It is best to buy slowly and wisely, a few good pieces each year. One cannot buy wisely unless you know something of the history of each individual piece and how well it combined with the other furniture already purchased."

Interesting Meeting

Presided over by the vice-president, Mrs. J. P. McCarthy, Sherrouse P.-T. A. held its regular monthly meeting Wednesday with a good attendance.

Dr. Wolfe, local physician, gave a splendid talk on "Tuberculosis," stressing the importance of prevention. He also answered numerous questions on various subjects asked by the members.

Having as her subject "Safeguarding the Child from Moral Harm," Mrs. H. F. Shepard likened the child's religion to a flower, pointing out that it takes root in the home, flourishes in the school, and comes to full bloom in the life of the community. This gives the Parent-Teacher association a definite part in tending the growing plant exemplyfying in their own lives and in every activity of the association those spiritual qualities which make for right thinking and right living."

Delegates to the convention submitted reports at this time.

Officers and chairmen elected for the coming year were as follows: President, Mrs. G. A. Aden, reelected; vice-president, Mrs. H. F. Shepard; secretary, Mrs. Fred Witzel; treasurer, Miss Eloise Cann; membership chairman, Mrs. J. P. McCarthy; program chairman, Mrs. F. M. Linquist; hospitality chairman, Mrs. Roland Seigle; finance chairman, Mrs. H. M. James; publications chairman, Mrs. J. E. Pope; publicity chairman, Mrs. M. Burgess.

MEMBERS OF BUSINESS AND PROFESSIONAL WOMEN'S CLUB WHO WILL TAKE A PROMINENT PART IN STATE CONVENTION ACTIVITIES IN MAY











Members of the Business and Professional Women's club of this city are hard at work, completing plans for the state convention convening in Monroe on the seventeenth of May. A three-day session will be held featuring a program overflowing with entertainment of a distinctive nature. Members of the club shown in this group have taken a prominent part in the growth of the Monroe club and will be responsible, in a measure, for the success of this year's convention. They are: Mrs. Laura L. Slator, local treasurer, state and regional treasurer and past local president (upper left); Miss Mae Johnson, who is serving as president to fill the unexpired term of Mrs. Gertrude Slay, is one of the most enthusiastic members and one of the most ardent workers (lower left); Dr. Mabel Fontane Wood of New Orleans, state president, who will preside over the 1935 convention in this city (upper right); Miss Mae McIntosh, secretary of the local club and state historian, has been one of the guiding spirits since organization of the Monroe club and as customary will be a dominating figure during the conventon (lower right). Miss May Read, in the role of publicity chairman, in times past has proved invaluable not only to the club but to the press. She will act as press representative during the convention in this city (center).

Tour Of Monroe Gardens Is Planned For This Week By Members Of Garden Club

Members of the Monroe Garden club will drink in enough beauty this week to tide them over during the entire summer. Two days will be devoted to a tour of gardens where they will watch the evening shadows lengthen, observe the day-blooming lilies closing and the night-blooming lilies opening, watch the birds as they take respite from the day's activities and enjoy the fragrance of the flowers which is heaviest in the evening.

Between the hours of two and six Wednesday afternoon the following gardens will be visited:

Starting with Mrs. C. C. Bell, 202 South 2nd street, West Monroe; Mrs. A. W. Riggs, 211 Linderman; Mrs. C. E. Faulk, 207 Railroad avenue; Mrs. I. H. Hamilton, 100 South 3rd; Mrs. W. C. Feazel, 1015 Trenton; Mrs. H. C. Mize, 118 Copely, West Monroe; Mrs. Frand A. Reynolds, 402 Connella, West Monroe; Mrs. L. C. McGuire, North 7th street, and from four to six o'clock the following country homes: Mrs. Henry Biedenharn, Loop road; Mrs. A. R. Butler, 3402 DeSiard; Mrs. F. T. Smith, DeSiard; Mrs. Peyton Parker, DeSiard, ending the tour at Mrs. T. C. Rowland's home. Thursday from two to six o'clock, the following gardens will be open to club members: Mrs. H. R. Speed, 200 Pine street; Mrs. J. C. Sadler, 205 Pine street; Mrs. H. W. Engstrom, 1202 N. Third street; Mrs. Frank Stubbs, 946 Riverfront; Mrs. J. Q. Graves, 1100 Riverfront; Mrs. Tom Sholars, 222 Auburn; Mrs. Roy Hale, 118 Glenmar; Mrs. A. L. Smith, 302 Glenmar; Mrs. Henry Bernstein, 1706 Riverfront; Mrs. Travis Oliver, 2002 Riverfront; Mrs. L. V. Tarver, 401 M street; Mrs. B. A. Trousdale, 307 Park avenue; Mrs. Ben Dawkins, Island drive; Mrs. James A. Noe, Fairview; Mrs. J. W. Myers, Park avenue; Mrs. Harry N. Black, South grand; Mrs. Elmer Slagle, 1600 South grand; Mrs. G. B. Cooley, 1011 South grand, and Mrs. J. W. Wooten, South Grand.

Miss Faulk Is Guest Speaker

Miss Eleanor Faulk encountered many strange modes of travel during her trip around the world and endeavored in complying with a request from the Business and Professional Women's club to talk to them on the subject of "Transportation," to tell them something about foreign travel.

Embarking on a luxurious ocean liner from San Francisco she sailed into Japan and experienced the thrill of riding in a rickshaw, drawn by a native. En route to Korea she was towed upstream in a boat pulled by a mule. Drifting in a sampan was a novel experience, also riding in "chair-cars," carried by Chinese coolies. In Manila she rode in native carts drawn by great buffaloes. In Java vehicles are drawn by cows, but in Singapore more modern means of transportation is found. In Siam Miss Faulk jogged along on the back of an elephant and in India she rode in a bullock cart, a Victoria and in a two-wheeled cart. She drifted down the river Nile in a picturesque barge. In Europe traveling was more modern and one finds the compartments quite comfortable. Due to the bad roads in Germany bicycles are used by the lower class almost exclusively. Enormous draft horses are used in Russia.

Miss Faulk related her traveling experiences in the most fascinating manner and quite delighted her audience.

Dancing Party At Lakeside Country Club

(Continued From First Page)

Mr. and Mrs. George Lester, Mr. and Mrs. Douglas Miles, Mr. and Mrs. Walter Kellogg, Mr. and Mrs. W. I. Neel, Mr. and Mrs. John Wooten, Mr. and Mrs. Paul Matthews, Mr. and Mrs. Gene McRoberts, Mr. and Mrs. C. D. Oakley, Mr. and Mrs. George Lester, Mr. and Mrs. Howard Greene, Mr. and Mrs. J. E. Godfrey, Mr. and Mrs. John Humble, Mr. and Mrs. Fred Hill, Mr. and Mrs. L. E. Hayden, Mr. and Mrs. George Gunby, Mr. and Mrs. A. K. Kilpatrick, Mr. and Mrs. Ralph King, Mr. and Mrs. J. N. Knowles, Mr. and Mrs. F. L. Jones, Mr. and Mrs. Murray Hudson, Mr. and Mrs. Benton Holt, Mr. and Mrs. Kelso, Mr. and Mrs. Roy Hale, Mr. and Mrs. E. T. Lamkin, Mr. and Mrs. Grayson Guthrie, Mr. and Mrs. D. Aubrey Haas, Mr. and Mrs. Inabnet, Mr. and Mrs. Lucius Hughes, Mr. and Mrs. H. H. Land, Mr. and Mrs. William Harper, Mr. and Mrs. Roy Wise, Mr. and Mrs. J. Isaacman, Dr. and Mrs. C. U. Johnson, Mrs. Henrietta Keplinger, Miss Sue Graves, Miss Alice Hill, Miss Mary Louise O'Donnell, Mrs. Julia Huber, Miss Ellen Kent Millsaps, Mr. Jack Masur, Mr. Allen Davenport, Mr. Sam Brown, Mr. Charles McCord, Mrs. Frances Leavell, Dr. and Mrs. W. Bendel, Mrs. Merrill Bush, Mr. and Mrs. Andrew Dixon, Miss Melba Liner, Mr. and Mrs. Henry Biedenharn, Mr. and Mrs. Malcolm Biedenharn, Mr. and Mrs. Bernard Biedenharn, Mr. and Mrs. John Madden, Mr. and Mrs. Glenn Backshies, Dr. and Mrs. S. A. Collins, Mr. Guy Campbell, Mr. Bill Bynum, Mr. Glenn Walker, Mr. and Mrs. W. W. Cooper, Mr. Victor Davis, Miss Florence Ferguson, Mr. and Mrs. Edgar Florsheim, Mr. and Mrs. Formey, Mrs. Cordelia Wolf, Mr. and Mrs. Walter Black, Mr. Alston Prophit, Mr. and Mrs. Ted Allen, Mr. and Mrs. John Breard, Dr. and Mrs. J. B. Vaughan, Mr. and Edell Blanks, Mr. and Mrs. J. M. Townes, Miss Joy Steele, Mr. and Mrs. McVay, Mr. and Mrs. Darwin Nichols, Miss Catheryn White, Mr. Paul Fink, Mr. Earl Stovall, Mr. James Sparks, Mr. Herbert Levy and many others.

Mrs. Armstrong, Mrs. Couch Will Represent Monroe At P.-T. A. Convention In Miami

Mrs. W. H. Armstrong, past president of the Barkdull Faulk P.-T. A., and Mrs. Carl Couch, fifth district director will represent Monroe at the thirty-ninth annual convention of the National Congress of Parents and Teachers in Miami, Florida, on the twenty-ninth of April.

Because delegates to this convention will represent the citizens most deeply interested in the education and welfare of children, their coming together from all parts of the country is an event of profound significance. A splendid program designed to broaden their horizons for educational service has been planned.

Delegates and visitors will have an opportunity to absorb new ideas and to disseminate them. Exchange of ideas and experiences between delegates from New Hampshire and Oregon, from Maine, Mississippi, and Minnesota, and other widely separated points is bound to be mutually beneficial and stimulating. When a delegate from North Carolina relates how parent-teacher associations aided school administrators in keeping schools of the state open for a full term during the worst economic period in their history it will doubtless be helpful to delegates from states which were less successful in combating the effects of reduced school budgets.

Among the topics which will be discussed are the need of having good reading material available through establishment of proper library facilities; the educational program of the congress for the production, distribution and exhibition of motion pictures which are suitable for the recreation and education of youth; establishing, equipping and maintaining recreational centers in order that all children may have equal opportunity in using them; and safety education in the home and school.

One of the questions to be covered in this conference will be whether each local parent-teacher association should have a committee on each of the above subjects or whether one chairman can bring to her local unit sufficient information on all phases of public welfare to arouse her community to action.

Each afternoon of the convention from 1:30 to 3:30 o'clock, conferences are scheduled. These conferences cover the wide variety of interests to be found in an organization of 1,580,000 members, and include: parent education, radio, school education, humane education, summer round-up of the children, rural service, membership legislation, library service, motion pictures, recreation, safety, the exceptional child, music, student aid, character education, home education, home-making, international relations, child hygiene, The National Parent-Teacher magazine, and congress publications.

Birthday Party

The birthday party commemorating the eighth anniversary of Hiram Hendrix was one long to be remembered not only for the celebrant but for his young friends who were invited to share the pleasures. Following an afternoon of fun and frolic, ices and cakes were served to:

John Allen Tarver John Allen McDaniel, Harris Lyn Brown, Edwin Mayes, Evelyn Mayes, Earl Philips, Max Phillips, Johnny Ruth Canty, Justin Russel, Arlton McGee, J. E. Matthews, Johnny Bass, Clive Hendrix, Robert Franklin Hales, Mavis Eubanks, Coline Eubanks, Jack Brittian.

Taylor-Roddy Nuptials

Of interest to friends is the announcement of the marriage of Miss Dove Taylor and Mr. Charles Roddy, son of Mr. and Mrs. Frank J. Roddy, at the rectory of St. Matthews' Catholic church on the twenty-second of April with assistant pastor, Reverend Father M. E. Walsh officiating.

Mr. and Mrs. Roddy are now at home to their friends at 309 North Fifth street.

Mr. and Mrs. J. L. Boyette, of Portland, Ark., are receiving the congratulations of friends over the arrival of a son, James Lucas, Jr., at Riverside sanitarium on the tenth of April.

Personalities

THINGS I PARTICULARLY LIKE . . .

The fragrance of catalpa blossoms crushed by passing automobiles on the pavement in Lovers' Lane.

Mrs. Alice Briggs' conversational proclivities.

To hear Charles Borum sing "Lonesome River" and "Stay As Sweet As You Are."

Arthur Dryburgh's barbecued steaks.

Mrs. Morton Myatt's spontaneous laughter.

The lovely quality of Mrs. Alymer Montgomery's voice and the style of dressing her shining hair.

EASTER SUNDAY REFLECTIONS . . .

Miss Elizabeth Green in trailing blue gown singing "City of God" at First Church of Christ Scientist.

Mrs. Clyde Sanders' flute-like voice in "Rabboni."

Mrs. John Fox in smart blue tailleur.

Mrs. Anna Speed, a distinctive figure in black and white hurrying to church with her beautiful little grand-daughter Maryuerite Lamkin.

Mrs. Floyd Madison hurrying away from the Easter egg hunt at Lakeside Country club to entertain eight supper guests.

Caravan of cars filled with tired children returning at dusk from a jaunt in the country.

Mrs. S. H. McClary, a charming figure in pastel blue.

D. Y. Smith, Jr. gleefully claiming the white prize bunny at Lakeside Country club.

Vested choir, at the end of a perfect day singing "Peace I Give Unto You" at the Methodist church.

THINGS WE WOULD LIKE TO DO . . .

To tell a lot of people a few homely truths . . . the perennial flapper to be her age and cut out the girly-girly stuff . . . to tell the chatter-box not to monopolize the conversation . . . to cut loose, once and for all, from the woman who can't keep a confidence . . . that sam, starvation is not becoming to any woman over twenty . . . to steal away for days and bathe our spirits in the freedom of the woods . . . to dash through the red stop light.

OUR AIM: To render a service that will keep for us the lasting friendship of our patrons.

MULHEARN'S FUNERAL HOME

Phone 66 Monroe
Phone 68 Rayville



Let Your Summer WAVE Be a Natural NESTLE
We Use the New Butler Automatic Dryers
Now is the Time to Get HOT OIL TREATMENTS
To Recondition Your Hair
Try One of Our "Three Bander" Facials
CIARA'S BEAUTY SHOP
Ample Parking Space—Home Atmosphere
Phone 1606-J 3905 Lee Ave.

ECONOMY DRUG STORE
SANDMAN'S PHARMACY, Inc. 217 DeSiard
WE DELIVER
PHONE 3200
Monroe's Original
CUT RATE DRUG STORE

15c Rit All Colors 10c
$1.25 KELP-A-MALT TABLETS $1.10
50c Prophylactic Tooth Brush 39c
J. & J. Baby Powder 40c Large Size 39c
50c WILLIAMS SHAVING CREAM AND 25c AQUA VELVA—BOTH 44c
25c NOCZEMA Skin Cream 15c
EPSON SALTS Four Pounds 29c
25c Nu-Shine For all white shoes 19c
MINERAL OIL 75c Squibbs 59c
SUMLAKIA for EPILEPSY
The first bottle of Sumlakia must check the spells—must fully satisfy—or costs you nothing. We sell it with the money-back guarantee.
CLIP THIS COUPON
Old at 40? Get Pep
Some Oysters Grow More Necessary Before They're Old
If weak, worn-out before your time, your body lacks organic iron, vitamin B, calcium, etc., try Scott's EMULSION. Contains CONCENTRATED Cod Liver Oil, Hypophosphites, Malt Extract. Delicious. Economical. Get a bottle today. Start feeling fine tomorrow. 75c

HERE'S NEWS—An Amazing NEW PATENTED Tuftless INNER-SPRING Mattress
The Smooth Top $27.50
A SLEEPER PRODUCT
No Tufts. No Jumbled Springs. No Inner Friction. No Torn Ticking.
The Only Practical Innerspring Mattress Without Tufts
SMOOTH TOP! Guaranteed by this mattress built without tufts. Come in today. Let us show you how the Patented Sleeper construction of this Smoothie eliminates all the disadvantages of tufts.
Only A TUFTLESS Mattress Can Give You All These Features
1. Softer because it can't lump.
2. Smoother because it's TUFTLESS.
3. CLEANER because it has no crevices.
4. LONGER LIVED because its springs can't rub.
5. No penetrating points because spring ends are looped.
6. Silent because springs can't lean or overlap.
7. Insulated with clean white steel.
8. Deep layers soft, fluffy cotton felt.
9. Holds Shape for years—No Sagging Edges.
10. Electrically Tempered Steel Springs.
A Complete Stock Of PERFECT SLEEPERS The World's Finest MATTRESS Price $39.50
THE CASH PRICE TERMS WITHOUT INTEREST CHARGE
$5.00 Credit —For your old mattress if you buy the above advertised mattress.
No Red Tape in Our Credit Department
$1.00 Down
Puts It in Your Home Balance Easy Terms
HOME FURNITURE COMPANY INCORPORATED
Phone 3040 501-511 DeSiard St. Monroe, La.

SOCIETY

Mrs. Hunt Talks On Subject Of Great Interest To Women At Altrurian Club Meeting

Mrs. King Hunt spoke in interesting manner on the subject of "History of Furniture" before members of the Altrurian Book club at their recent meeting.

Mrs. Hunt said in part: "The more knowledge one has of the history of furniture, the more wisely one can select individual pieces, combine different types and arrange them harmoniously in a room. Furthermore a knowledge of wood construction and finishes enables one to buy more intelligently.

"In looking at a piece of furniture, there are two ways of considering, first merely for its usefulness, the other for its historical interest and its beauty.

"The fascination of the history of furniture and its evolution cannot be realized without study; and beauty of form in furniture is not always apparent unless the eye is trained to percieve and appreciate it.

"In all countries and in all periods the three forms of furniture used have been the stool or chair, bed and the table.

"Egyptian furniture is the oldest, two factors are mainly responsible for the preservation of so much Egyptian furniture. The dry climate and the daily practice of filling the air-tight tombs, of all articles used by the deceased, for the service of the soul entombed.

"Greek furniture was somewhat influenced by Egyptian. It showed more refinement and was characterized by grace of line, simplicity and little ornamentation.

Very little remains of the household furniture of the early medieval period, called the Byzantine period, which followed the fall of Rome, about the year 476 A. D. The knowledge of furniture of these times comes chiefly from pictures, a very few actual examples, notably three famous throne chairs. Saint Peters chair in Rome, King Dagobert of France found in the National library in Paris. The throne of Maximia, archbishop of Ravenna, ornamented with carved ivory panels, sixth century in the bishop's palace at Ravenna.

"The furniture of this time was inclined to be heavy, somewhat architectural in design.

The furniture of the Early Renaissiance period was simple in outline, dignified, large usually rectangular, and rested squarely upon the floor.

The history of both France and England begins with the Gothic period. It was the Gothic wood carver who realized the possibilities of improving the crude and cumbersome furniture in use, and of beautifying the home, so to chests, benches, tables, cabinets and beds he gave Gothic form and ornamentation.

The interest in Gothic domestic architecture has created a need for furniture which is in harmony with it and consequently many pieces of Gothic furniture are being reproduced today.

The French Renaissance period followed the Gothic period. This furniture lost the massiveness and discomfort which had characterized the Gothic period. Oak gradually gave way to walnut. The French Renaissance tables in general were long, cabinets were still heavy. The furniture of this period is not very much reproduced today, except for elaborate rooms in hotels or clubs.

The age of Louis XIV was marked by luxurious grandeur, and that of Louis XV was marked by luxurious frivolity. In no other period has hardware played such a part of ornamentation of furniture. Desks and tables were overloaded with gilt bronze Ormolu in the forms of garland, rosettes, masks, scrolls.

During the period of Louis XVI the furniture was smaller, more refined and graceful, though characterized by straight lines and symetry. It was a rather feminine interpretation of the classic. The woods most frequently used were mahogany and rose wood.

The Empire marks the last of distinctive French styles, since then there has been revivals of those which preceded it. Modern reproduction of the Louis XIV styles are suited only for unusually large and elegant rooms. Louis XV and XVI styles are being reproduced a great deal, their refined grace rendering them charmingly suited to many homes.

The Empire is also a favorite especially as it combines so well with our own American Empire.

The Queen Anne period has ever remained a favorite. The elements that gave this charm to Queen Anne furniture was its lightness of form, its grace of line, and its comfort. The angular lines gave way to curved lines, and the ornateness of the furniture of previous periods was displaced by simplicity. Queen Anne's furniture showed all the grace of Louis XV with added strength and charming simplicity.

Owing to these delightful qualities already dwelt upon lightness, grace and comfort, Queen Anne furniture is often used for living rooms and dining rooms of today. Its desirability is further enhanced by the fact that it combines happily with several other styles.

Furniture after Queen Anne's time was called after the cabinetmakers, thus the four most famous styles of the Georgian period, are called Chippendale, Hepplewhite, Adam, and Sheraton.

Chippendale's chairs were very much like those of the Queen Anne period with their splat backs, rounded shoulders, roomy seat, and cabriole legs. Chippendale was always seeking to create lighter types.

The next figure of importance was Geo. Hepplewhite, who for a time was influenced by Chippendale and Louis XV and XVI styles, but whose greatest work was inspired by the designs of the Adams brothers.

His furniture was light and graceful, often approaching daintiness; his style was rather classic, refined and charming, with a restrained use of painting, inlay and carving.

The next period shows furniture of America. The furniture history of the English Colonies, up to the Revolution, shows, with the exception of the Gothic, the same consecutive styles as in the mother country that is Queen Anne, and Chippendale. As Colonial furniture is limited to that which was imported or made in the Colonies previous to the Revolution, the furniture made in the later Georgian manner after 1776 is called Early American.

Very little Hepplewhite furniture was imported or copied. Duncan Phyfe's furniture was the most noted American, many of these pieces show his admiration of Adam and Sheraton designs, one may recognize his chairs by the concaved groove or laurel metal tip legs, the low open backs, often with an ornamental slat, broad slats, and scrolled arms.

Jefferson period was next, it is interesting to note that President Jefferson was a designer and maker of fine furniture.

From 1830 on America, like England was afflicted with Victorian and Eastlake montrosities, relieved only by a charmingly simple type, spinaled in the matter known as nulling, and called forefathers style.

The name Jenny Lind is sometimes given to beds of this pattern. The next vogue was called Mission, inspired by the furniture used in the Spanish Mission of California. The best of Mission is fairly light and simple and may be used in the cottage dining room.

It is best to buy slowly and wisely, a few good pieces each year. One cannot buy wisely unless you know something of the history of each individual piece and how well it combined with the other furniture already purchased.

MEMBERS OF BUSINESS AND PROFESSIONAL WOMEN'S CLUB WHO WILL TAKE A PROMINENT PART IN STATE CONVENTION ACTIVITIES IN MAY











Members of the Business and Professional Women's club of this city are hard at work, completing plans for the state convention convening in Monroe on the seventeenth of May. A three-day session will be held featuring a program overflowing with entertainment of a distinctive nature. Members of the club shown in this group have taken a prominent part in the growth of the Monroe club and will be responsible, in a measure, for the success of this year's convention. They are: Mrs. Laura L. Slator, local treasurer, state and regional treasurer and past local president (upper left); Miss Mae Johnson, who is serving as president to fill the unexpired term of Mrs. Gertrude Slay, is one of the most enthusiastic members and one of the most ardent workers (lower left); Dr. Mabel Fontane Wood of New Orleans, state president, who will preside over the 1935 convention in this city (upper right); Miss Mae McIntosh, secretary of the local club and state historian, has been one of the guiding spirits since organization of the Monroe club and as customary will be a dominating figure during the conventon (lower right). Miss May Read, in the role of publicity chairman, in times past has proved invaluable not only to the club but to the press. She will act as press representative during the convention in this city (center).

Mrs. Armstrong, Mrs. Couch Will Represent Monroe At P.-T. A. Convention In Miami

Mrs. W. H. Armstrong, past president of the Barkdull Faulk P.-T. A., and Mrs. Carl Couch, fifth district director will represent Monroe at the thirty-ninth annual convention of the National Congress of Parents and Teachers in Miami, Florida, on the twenty-ninth of April.

Because delegates to this convention will represent the citizens most deeply interested in the education and welfare of children, their coming together from all parts of the country is an event of profound significance. A splendid program designed to broaden their horizons for educational service has been planned.

Delegates and visitors will have an opportunity to absorb new ideas and to disseminate them. Exchange of ideas and experiences between delegates from New Hampshire and Oregon, from Maine, Mississippi, and Minnesota, and other widely separated points is bound to be mutually beneficial and stimulating. When a delegate from North Carolina relates how parent-teacher associations aided school administrators in keeping schools of the state open for a full term during the worst economic period in their history it will doubtless be helpful to delegates from states which were less successful in combating the effects of reduced school budgets.

Among the topics which will be discussed are the need of having good reading material available through establishment of proper library facilities; the educational program of the congress for the production, distribution and exhibition of motion pictures which are suitable for the recreation and education of youth; establishing, equipping and maintaining recreational centers in order that all children may have equal opportunity in using them; and safety education in the home and school.

One of the questions to be covered in this conference will be whether each local parent-teacher association should have a committee on each of the above subjects or whether one chairman can bring to her local unit sufficient information on all phases of public welfare to arouse her community to action.

Each afternoon of the convention from 1:30 to 3:30 o'clock, conferences are scheduled. These conferences cover the wide variety of interests to be found in an organization of 1,580,000 members, and include: parent education, radio, school education, humane education, summer round-up of the children, rural service, membership legislation, library service, motion pictures, recreation, safety, the exceptional child, music, student aid, character education, home education, home-making, international relations, child hygiene. The National Parent-Teacher magazine, and congress publications.

Birthday Party

The birthday party commemorating the eighth anniversary of Hiram Hendrix was one long to be remembered not only for the celebrant but for his young friends who were invited to share the pleasures. Following an afternoon of fun and frolic, ices and cakes were served to;

John Allen Tarver John Allen McDaniel, Harris Lyn Brown, Edwin Mayes, Evelyn Mayes, Earl Philips, Max Phillips, Johnny Ruth Canty, Justin Russel, Arlton McGee, J. E. Matthews, Johnny Bass, Clive Hendrix, Robert Franklin Hales, Mavis Eubanks, Coline Eubanks, Jack Brittian.

Taylor-Roddy Nuptials

Of interest to friends is the announcement of the marriage of Miss Dove Taylor and Mr. Charles Roddy, son of Mr. and Mrs. Frank J. Roddy, at the rectory of St. Matthews' Catholic church on the twenty-second of April with assistant pastor, Reverend Father M. E. Walsh officiating.

Mr. and Mrs. Roddy are now at home to their friends at 309 North Fifth street.

Mr. and Mrs. J. L. Boyette, of Portland, Ark., are receiving the congratulations of friends over the arrival of a son, James Lucas, Jr., at Riverside sanitarium on the tenth of April.

OUR AIM: To render a service that will keep for us the lasting friendship of our patrons.

MULHEARN'S FUNERAL HOME

Phone 66 Monroe
Phone 68 Rayville

Tour Of Monroe Gardens Is Planned For This Week By Members Of Garden Club

Members of the Monroe Garden club will drink in enough beauty this week to tide them over during the entire summer. Two days will be devoted to a tour of gardens where they will watch the evening shadows lengthen, observe the day-blooming lilies closing and the night-blooming lilies opening, watch the birds as they take respite from the day's activities and enjoy the fragrance of the flowers which is heaviest in the evening.

Between the hours of two and six Wednesday afternoon the following gardens will be visited:

Starting with Mrs. C. C. Bell, 202 South 2nd street, West Monroe; Mrs. A. W. Riggs, 211 Linderman; Mrs. C. E. Faulk, 207 Railroad avenue; Mrs. I. H. Hamilton, 100 South 3rd; Mrs. W. C. Feazel, 1015 Trenton; Mrs. H. C. Mize, 118 Copely, West Monroe; Mrs. Frand A. Reynolds, 402 Connella, West Monroe; Mrs. L. C. McGuire, North 7th street, and from four to six o'clock the following country homes: Mrs. Henry Biedenharn, Loop road; Mrs. A. R. Butler, 3402 DeSiard; Mrs. F. T. Smith, DeSiard; Mrs. Peyton Parker, DeSiard, ending the tour at Mrs. I. C. Rowland's home. Thursday from two to six o'clock, the following gardens will be open to club members: Mrs. H. R. Speed, 200 Pine street; Mrs. J. C. Sadler, 205 Pine street; Mrs. H. W. Engstrom, 1202 N. Third street; Mrs. Frank Stubbs, 946 Riverfront; Mrs. J. Q. Graves, 1100 Riverfront; Mrs. Tom Sholars, 222 Auburn; Mrs. Roy Hale, 118 Glenmar; Mrs. A. L. Smith, 302 Glenmar; Mrs. Henry Bernstein, 1706 Riverfront; Mrs. Travis Oliver, 2002 Riverfront; Mrs. L. V. Tarver, 401 M street; Mrs. B. A. Trousdale, 307 Park avenue; Mrs. Ben Dawkins, Island drive; Mrs. James A. Noe, Fairview; Mrs. J. W. Myers, Park avenue; Mrs. Harry N. Black, South grand; Mrs. Elmer Slagle, 1600 South grand; Mrs. G. B. Cooley, 1011 South grand, and Mrs. J. W. Wooten, South Grand.

Interesting Meeting

Presided over by the vice-president, Mrs. J. P. McCarthy, Sherrouse P.-T. A. held its regular monthly meeting Wednesday with a good attendance.

Dr. Wolfe, local physician, gave a splendid talk on "Tuberculosis," stressing the importance of prevention. He also answered numerous questions on various subjects asked by the members.

Having as her subject "Safeguarding the Child from Moral Harm," Mrs. H. F. Shepard likened the child's religion to a flower, pointing out that it takes root in the home, flourishes in the school, and comes to full bloom in the life of the community. This gives the Parent-Teacher association a definite part in tending the growing plant exemplyfying in their own lives and in every activity of the association those spiritual qualities which make for right thinking and right living."

Delegates to the convention submitted reports at this time.

Officers and chairmen elected for the coming year were as follows: President, Mrs. G. A. Aden, reelected; vice-president, Mrs. H. F. Shepard; secretary, Mrs. Fred Witzel; treasurer, Miss Eloise Cann; membership chairman, Mrs. J. P. McCarthy; program chairman, Mrs. F. M. Linquist; hospitality chairman, Mrs. Roland Seigle; finance chairman, Mrs. H. M. James; publications chairman, Mrs. J. E. Pope; publicity chairman, Mrs. M. Burgess.

Miss Faulk Is Guest Speaker

Miss Eleanor Faulk encountered many strange modes of travel during her trip around the world and endeavored in complying with a request from the Business and Professional Women's club to talk to them on the subject of "Transportation," to tell them something about foreign travel.

Embarking on a luxurious ocean liner from San Francisco she sailed into Japan and experienced the thrill of riding in a rickshaw, drawn by a native. En route to Korea she was towed upstream in a boat pulled by a mule. Drifting in a sampan was a novel experience, also riding in "chair-cars," carried by Chinese coolies. In Manila she rode in native carts drawn by great buffaloes. In Java vehicles are drawn by cows, but in Singapore more modern means of transportation is found. In Siam Miss Faulk jogged along on the back of an elephant and in India she rode in a bullock cart, a Victoria and in a two-wheeled cart. She drifted down the river Nile in a picturesque barge. In Europe traveling was more modern and one finds the compartments quite comfortable. Due to the bad roads in Germany bicycles are used by the lower class almost exclusively. Enormous draft horses are used in Russia.

Miss Faulk related her traveling experiences in the most fascinating manner and quite delighted her audience.

Dancing Party At Lakeside Country Club

(Continued From First Page)

Mr. and Mrs. George Lester, Mr. and Mrs. Douglas Miles, Mr. and Mrs. Walter Kellogg, Mr. and Mrs. W. I. Neel, Mr. and Mrs. John Wooten, Mr. and Mrs. Paul Matthews, Mr. and Mrs. Gene McRoberts, Mr. and Mrs. C. D. Oakley, Mr. and Mrs. George Lester, Mr. and Mrs. Howard Greene, Mr. and Mrs. J. E. Godfrey, Mr. and Mrs. John Humble, Mr. and Mrs. Fred Hill, Mr. and Mrs. L. E. Hayden, Mr. and Mrs. George Gunby, Mr. and Mrs. A. K. Kilpatrick, Mr. and Mrs. Ralph King, Mr. and Mrs. J. N. Knowles, Mr. and Mrs. F. L. Jones, Mr. and Mrs. Murray Hudson, Mr. and Mrs. Benton Holt, Mr. and Mrs. Kelso, Mr. and Mrs. Roy Hale, Mr. and Mrs. E. T. Lamkin, Mr. and Mrs. Grayson Guthrie, Mr. and Mrs. D. Aubrey Haas, Mr. and Mrs. Inabnet, Mr. and Mrs. Lucius Hughes, Mr. and Mrs. H. H. Land, Mr. and Mrs. William Harper, Mr. and Mrs. Roy Wise, Mr. and Mrs. J. Isaacman, Dr. and Mrs. C. U. Johnson, Mrs. Henrietta Keplinger, Miss Sue Graves, Miss Alice Hill, Miss Mary Louise O'Donnell, Mrs. Julia Huber, Miss Ellen Kent Millsaps, Mr. Jack Masur, Mr. Allen Davenport, Mr. Sam Brown, Mr. Charles McCord, Mrs. Frances Leavell, Dr. and Mrs. W. Bendel, Mrs. Merrill Bush, Mr. and Mrs. Andrew Dixon, Miss Melba Liner, Mr. and Mrs. Henry Biedenharn, Mr. and Mrs. Malcolm Biedenharn, Mr. and Mrs. Bernard Biedenharn, Mr. and Mrs. John Madden, Mr. and Mrs. Glenn Backshies, Dr. and Mrs. S. A. Collins, Mr. Guy Campbell, Mr. Bill Bynum, Mr. Glenn Walker, Mr. and Mrs. W. W. Cooper, Mr. Victor Davis, Miss Florence Ferguson, Mr. and Mrs. Edgar Florsheim, Mr. and Mrs. Formey, Mrs. Cordelia Wolf, Mr. and Mrs. Walter Black, Mr. Alston Prophit, Mr. and Mrs. Ted Allen, Mr. and Mrs. John Breard, Dr. and Mrs. J. B. Vaughan, Mr. and Edell Blanks, Mr. and Mrs. J. M. Townes, Miss Joy Steele, Mr. and Mrs. McVay, Mr. and Mrs. Darwin Nichols, Miss Catheryn White, Mr. Paul Fink, Mr. Earl Stovall, Mr. James Sparks, Mr. Herbert Levy and many others.

Personalities

THINGS I PARTICULARLY LIKE . . .

The fragrance of catalpa blossoms crushed by passing automobiles on the pavement in Lovers' Lane.

Mrs. Alice Briggs' conversational proclivities.

To hear Charles Borum sing "Lonesome River" and "Stay As Sweet As You Are."

Arthur Dryburgh's barbecued steaks.

Mrs. Morton Myatt's spontaneous laughter.

The lovely quality of Mrs. Alymer Montgomery's voice and the style of dressing her shining hair.

EASTER SUNDAY REFLECTIONS . . .

Miss Elizabeth Green in trailing blue gown singing "City of God" at First Church of Christ Scientist.

Mrs. Clyde Sanders' flute-like voice in "Rabboni."

Mrs. John Fox in smart blue tailleur.

Mrs. Anna Speed, a distinctive figure in black and white hurrying to church with her beautiful little grand-daughter Marguerite Lamkin.

Mrs. Flood Madison hurrying away from the Easter egg hunt at Lakeside Country club to entertain eight supper guests.

Caravan of cars filled with tired children returning at dusk from a jaunt in the country.

Mrs. S. H. McClary, a charming figure in pastel blue.

D. Y. Smith, Jr., gleefully claiming the white prize bunny at Lakeside Country club.

Vested choir, at the end of a perfect day singing "Peace I Give Unto You" at the Methodist church.

THINGS WE WOULD LIKE TO DO . . .

To tell a lot of people a few homely truths . . . the perennial flapper to be her age and cut out the girly-girly stuff . . . to tell the chatter-box not to monopolize the conversation . . . to cut loose, once and for all, from the woman who can't keep a confidence . . . that semi-starvation is not becoming to any woman over twenty . . . to steal away for days and bathe our spirits in the freedom of the woods . . . to dash through the red stop light.

Let Your Summer WAVE Be a Natural NESTLE
We Use the New Butler Automatic Dryers
Now Is the Time to Get HOT OIL TREATMENTS To Recondition Your Hair
Try One of Our "Theo Bender" Facials
CLARA'S BEAUTY SHOP
Plenty Parking Space—Home Atmosphere
Phone 1606-J 3905 Lee Ave.

ECONOMY DRUG STORE
SANDMAN'S PHARMACY, Inc. 217 DeSiard
WE DELIVER
PHONE 3200
Monroe's Original
CUT RATE DRUG STORE

15c Rit All Colors 10c
$1.25 KELP-A-MALT TABLETS $1.10
50c Prophylactic Tooth Brush 39c
J & J Baby Powder 50c Large Size 39c
50c WILLIAMS SHAVING CREAM AND 25c AQUA VELVA—BOTH 44c
25c NOCZEMA Skin Cream 15c
EPSON SALTS Four Pounds 29c
25c Nu-Shine For all white shoes 19c
MINERAL OIL 75c Squibbs 59c
SUMLAKIA for EPILEPSY
The first bottle of Sumlakia must check the spells—must fully satisfy—or costs you nothing. We sell it with this money-back guarantee.

CLIP THIS COUPON
Old at 40? Get Pep
REAL Men Admired
Raw Oysters Good New Discovery Better
If weak, worn, old before your time, your body lacks certain important organic elements. Doctors once advised raw oysters which are rich in these elements. Now OSTREX is advised. Prepared from raw oysters. Contains these oyster pep-makers, with added tonics in CONCENTRATED form. Easy-to-take tablets. BETTER than raw oysters. For men and women. So don't feel old any longer. Get pep; feel younger. Bring coupon. Get $1 package OSTREX at special price. If not delighted with quick results, maker refunds price of this package.
SPECIAL this week 79c.

HERE'S NEWS—An Amazing NEW PATENTED Tuftless INNER-SPRING Mattress
The Smooth Top $27.50
A SLEEPER PRODUCT
No Tufts. No Jumbled Springs. No Inner Friction. No Torn Ticking
The Only Practical Innerspring Mattress Without Tufts
SMOOTH TOP! Guaranteed by this mattress built without tufts. Come in today. Let us show you how the Patented Sleeper construction of this Smoothie eliminates all the disadvantages of tufts.
Only A TUFTLESS Mattress Can Give You All These Features
1. Softer because it can't lump.
2. Smoother because it's TUFTLESS.
3. CLEANER because it has no crevices.
4. LONGER LIVED because its springs can't rub.
5. No penetrating points because spring ends are looped.
6. Silent because springs can't lean or overlap.
7. Insulated with clean white sisal.
8. Deep layers soft, fluffy cotton felt.
9. Holds Shape for years—No Sagging Edges.
10. Electrically Tempered Steel Springs.
A Complete Stock Of PERFECT SLEEPERS The World's Finest MATTRESS Price $39.50 THE CASH PRICE TERMS WITHOUT INTEREST CHARGE
$5.00 Credit —For your old mattress if you buy the above advertised mattress.
No Red Tape in Our Credit Department $1.00 Down Puts It in Your Home Balance Easy Terms
HOME FURNITURE COMPANY INCORPORATED
Phone 3040 501-511 DeSiard St. Monroe, La.

SOCIETY

Children Romp And Play At Lakeside Country Club As Guests Of Edward Seymour Jr.

Edward Seymour, Jr., handsome young son of Mr. and Mrs. E. J. Seymour, clad in starched white linens, was host to members of Monroe's younger beau monde Saturday afternoon at Lakeside Country club, the occasion being the celebration of his third birthday anniversary. The laughter of the happy children vibrated in every corner of the club house and up and down the length and breadth of the country club grounds where they gamboled to their heart's content. The afternoon was brought to a delightful climax when each guest was privileged to draw a favor from the traditional Jack Horner pie. The cutting of the handsome birthday cake was another joyous feature. Delightful little individual cakes, beautifully embossed in springtime colors, were served with pastel shaded ices and before departure the young host bestowed favors of crimson balloons, toy airplanes, dolls and balls upon each guest. Present to enjoy this happy event with the young celebrant were: Clayton Campbell, Ochiltree Bancroft, Arabella Bancroft, Edell Blanks, Bill Cummings, Carol Emerson, Lucy Field, Frances Black, Carol Clark, Jimmy Jones, Buck Brown, Ann Brown, Prentiss Castle, Fred Bancroft Jerry Biedenharn, Mary Dixon, Adrienne Gaston, Kathleen Fox, John Cummings, Bruce Dawkins, James Lindsay Ewing, Arden Girault, Cleta Godfrey, Rhoda Kellogg, Ralph King, June Lewis, Gene McRoberts, Billy Harper, Sammy Hightower, Marguerite Lamkin, Eloise Langford, Barlow Inabnet, Ned Leigh, Mary McHenry, Alymer Montgomery, Jr., James A. Noe, Jr., Charles Reid, William Rodriguez, Jr., Minnie Madden, Carol Layton, Bettina Moore, Clara Munholland, Dean Selig, Ann Shafto, Betty Shlenker, Lelia Stevens, Zett Triysdale, Jacqueline Walker, Gwendolyn Walker, Clyde Sanders, Albena Sparks, Elmer Slagle, Harold Wood, Esther Ewing, John Wooten and Sue Ann Windes.

Monroe Girls Entertained In Shreveport

A lovely coterie of girls motored over to Shreveport Friday evening to attend the annual Delta Beta Sigma spring formal. A delightful interlude before the dance was Miss Mary Murff's "open house" at the home of her parents, Mr. and Mrs. A. J. Murft. The Monroe visitors were the guests of honor and included Misses Roberta Neel, president of the Monroe chapter D. B. S. and Misses Loraine Matthews, Robertine Rhymes and Virginia Faulk; Dorothy Graves and Eleanor Colbert, who are visiting Miss Frances Hodges; and the Misses Doris Reed and Margie Farmer, guests in the home of Miss Julia Gayle. Complimenting the visitors, Miss Hodges will be hostess for a breakfast luncheon Saturday morning, and Miss Gayle will entertain with Miss Marie King Saturday evening at Gayle plantation.

Enpassant

A delightful social hour was enjoyed by members of the Sadler Bible class in the home of Mrs. E. Roberson Friday night. The evening was one of exceeding pleasure with many gracious courtesies extended by the hostess assisted by Miss Grace Roberson and Miss Sybil Parsons, in exquisite evening attire.

The serving of delicious refreshments completed the courtesies.

Mr. and Mrs. O. A. Barnes announce the arrival of a lovely daughter, Patsy Ann, at Dr. Hill's clinic on the twenty-first of April.

Mrs. John Brough, of New York City, is the house guest of Mrs. Thomas Hayes, on Courtney drive. Mrs. Brough, affectionately remembered here as Miss Elfa Polk, of Alexandria, is being entertained with a series of informal affairs during her visit in the city. Prominent among the compliments was a boating party with Mr. and Mrs. George Trousdale, hosts and a small bridge affair with Mrs. H. S. Stevens, hostess. Mrs. Elmer Slagle's compliment was an informal luncheon at her home on Pargoud drive.

Mr. and Mrs. Joseph Washburn returned home Wednesday from the Gulf coast where they attended the Rotary convention and enjoyed the social festivities planned for the entertainment of the delegates. Mr. and Mrs. Washburn spent a pleasant day in New Orleans en route.

Reverend and Mrs. R. M. Bentley are receiving the congratulations of friends over the arrival of a lovely daughter at the clinic on the twenty-fifth of April.

Mrs. Verne Lane, of Boston, Mass., the charming guest of Miss Maibel Hood, returned to her home the first of the week. Mrs. Lane was privileged to meet Miss Hood's friends socially during her visit as several affairs of beautiful appointment were arranged in her honor.

Dr. E. F. Hayward, rector of Grace church, has prepared a special sermon today for members of the Girl's Reserve of the Neville and Parish high school. The young ladies will attend the servicse in a body and occupy the pews set apart for them.

Mrs. F. P. Stubbs and Mrs. Frank Farmer returned home Wednesday from a week's visit in Memphis, Tenn. Mrs. Farmer was the guest of friends and Mrs. Stubbs visited her son, Barrie, who is attending the Webb School for boys near Memphis.

Mrs. J. H. Baird is spending this week in Shreveport as the guest of friends and relatives.

Easter guests in the home of Mr. and Mrs. Alfred Reid were Mr. and Mrs. E. H. LaCroix and Misses Agatha and Rena LaCroix, of Baton Rouge. Other guests continuing their visit through the week are Mr. and Mrs. Morris LaCroix, of Baton Rouge.

Mrs. C. H. Oswald, of Portland, Ore., is a delightful visitor in the city, guest of her sister, Mrs. Charles McCord, at the Business and Professional Women's club house on Jackson street.

Mrs. J. R. Wooten, president of the Monroe Garden club, announces that an invitation has just been received from the Shreveport Garden club for the Monroe club to be their guests on the second of May at which time they will sponsor a flower show at the Woman's Department club.

Friends Meet During Coffee Hour On Friday

Mrs. H. H. Land, wearing a flower trimmed frock reminiscent of old fashioned spring gardens, welcomed a few congenials during the coffee hour Friday morning with the invitation for this delightful event Mrs. St. Elmo Newton of Memphis, Tenn., standing with her in the rose bedecked reception suite of her home on McKinley avenue.

Long stemmed pink Talisman roses were grouped in extravagant array in the reception suite and in the dining room where an immense bowl of pink carnations and blue larkspur added a glorious splash of color. The coffee table overlaid with handsome Venice lace was presided over by Mrs. J. C. Theus and Mrs. R. L. Davis who poured coffee from Colonial silver services placed at either end of the table. Mrs. William Rodriguez assisted in serving the luscious tidbits placed along the board in silver trays for the convenience of the guests.

Among those calling were: Mmes. Earl Matthews, Mrs. W. A. Walker, and mother, Mrs. Kennedy of Memphis, Mrs. Anna Abbington, Mrs. J. B. Vaughan, Mrs. Reynolds McWilliams, Mrs. Christine Moore, Mrs. Robert Kellogg Mrs. O. R. Lewis, Mrs. Wharton Brown, Mrs. Walter Dwyer, Mrs. David Garrett, Mrs. O. Grisham, Mrs. Oglesby of Winnfield, Mrs. James A. Noe, Mrs. William Quiggles and mother, Mrs. Oden, Mrs. E. Hayward, Mrs. Walter Black and mother, Mrs. Wright, Mrs. W. J. Riley Mrs. Howard Greene, Mrs. J. L. Keenan, Mrs. Carl McHenry.

Without the constant boring and perforating of the soil by the countless numbers of worms that infest the upper crust of the earth, the ground would become hard and lifeless, and unable to produce crops.

Society Calendar

Monday

Monday meeting of the Literary Guild with Mrs. John Humble, 2:30 p. m.

Meeting of the Review club at the home of Mrs. Fred Fudickar at 2:30 p. m.

Tuesday

Meeting of the Y. W. M. A. with Mrs. A. G. McHenry. 3 p.m.

Important meeting of St. Francis Auxiliary at 2:30.

Wednesday

Meeting of the Welcome Branch club at the Y. W. C. A. 3 p.m.

Friday

Garden club will entertain at tea in the gardens of Mrs. John Breard's home at 3 p. m.

Friday, May 10

The Camel Club will sponsor a script dance, with floor show, on the Cherokee Terrace, Hotel Frances. Music by Milton Coverdale and his orchestra. 9:00 till 1:00.

Mrs. Milam Will Attend Medical Auxiliary Meeting

Mrs. DeWitt Milam will leave for New Orleans tomorrow to attend the convention on Tuesday of the Woman's Auxiliary to the Louisiana State Medical society.

Mrs. Milam will give the response to the address of welcome in place of Mrs. J. Q. Graves who is unable to attend the convention. An interesting program has been prepared as follows:

Tuesday April 30, 9 a.m.: Preconvention executive board meeting, Roosevelt hotel, mezzanine floor, Mrs. T. W. Watkins, president of auxiliary of Louisiana State Medical society, presiding; 12:30 p.m.: Luncheon at Roosevelt hotel. Toastmistress, Mrs. W. Royer Bremster; 3:30 p.m.: Tea at Shushan airport; 7:30 p.m.: Open meeting, Gold room, Roosevelt hotel, followed by president's reception, Tip-Top inn.

Wednesday, May 1 9 a.m.: General session of auxiliary, Mrs. T. H. Watkins, president, presiding, mezzanine floor, Roosevelt hotel. Invocation, Rev. Daniel Kernaghan, C. M. Welcome address, Mrs. Herman B. Gessner president elect, auxiliary to Louisiana State Medical society. Response to address of welcome, Mrs. DeWitt Milam, Monroe. Reports and formal business, 12:30 p. m.; Luncheon, Blue room, Roosevelt hotel. Program of dances by Miss Frances Bush. Toastmistress, Mrs. Francis E. LeJeune. 3 p.m.: Post-convention executive board meeting, Mrs. Herman B. Jessner, president of auxiliary to Louisiana Medical society, presiding.

Hico

The W. M. S. of St. Rest Baptist church gave a special Easter program at Corinth Baptist church, near here. A play pertaining to the crucifixion and resurrection of Christ was rendered. A large crowd enjoyed the program.

A demonstration on cooking, directed by Miss Chloetilda Tosten, parish demonstrator, was held in the home of Mrs. Dora Hood. Those present were: Miss Chloetilda Tosten, Mrs. Dora Hood, Mrs. Irene Hood, Mrs. Emma Hood, Mrs. Mollie Stevenson, Mrs. Lee Brazzell, Misses Vera and Ida Burgess and Mrs. W. M. Bennett. The next meeting will be held in the home of Mrs. W. M. Bennett.

Mr and Mrs. A. G. Strother, accompanied by Mrs. Lucy Wynn and daughter, Bobby, of Minden, visited Mr. Strother's parents here the past week-end.

Charlie Burgess, Floyd Burgess, Will Burgess and Ernest Hood attended the singing at Mineral Springs.

News-Star--World Pattern



NEW AFTERNOON FASHIONS DESTINED TO SHINE

PATTERNS 2074 AND 2168

By ANNE ADAMS

They're proud of each other, these two! Daughter's proud of the slim, trim appearance mother makes in her cool looking print with its contrasting top. She really hasn't lost a pound, but it's that long sweeping diagonal line across the bust and the lengthy skirt panel that fools daughter's eye! Pattern 2074 has a nice kind way of treating a heavy waistline, too. Wouldn't any mother be proud to see her young daughter looking as sweet as she is? Pattern 2168 has a deep yoke that emphasizes the charm of slim young shoulders and drops fetching little flared sleeves that flatter her slim arms. The skirt is young and graceful. Any sheer printed cotton or washable silk will make up perfectly.

Pattern 2074 is available in sizes 34, 36, 38, 40, 42, 44 and 46. Size 36 takes 2 3-4 yards 39 inch fabric and 1 1-4 yards contrasting. Price 15 cents.

Pattern 2168 is available in sizes 14, 16, 18, 20, 32, 34, 36, 38, 40 and 42. Size 16 takes 3 1-4 yards 39 inch fabric. Price 15 cents. Illustrated step-by-step sewing instructions included with each pattern.

Send FIFTEEN CENTS (15c) in coins or stamps (coins preferred) for each Anne Adams pattern, THIRTY CENTS (30c) for both. Write name, address and style number. BE SURE TO STATE SIZE.

GET THE ANNE ADAMS SPRING PATTERN BOOK! Make for yourself the clothes that are smart, practical and becoming. Choose them from the forty pages of this beautifully illustrated book which includes also exclusive fashions for tots and children, especially designed dresses for the mature figure, lingerie, and hosts of other interesting features. Each garment illustrated is easy to make with an Anne Adam's pattern. SEND FOR YOUR COPY TODAY! PRICE OF BOOK FIFTEEN CENTS. BOOK AND PATTERN TOGETHER, TWENTY-FIVE CENTS.

Address orders to News-Star—World Pattern Department, 243 West 17th Street, New York City.

St. Joseph

The teachers of the Episcopal Sunday school gave an Easter egg hunt on Easter morning, after the Sunday school services. The hunt took place in the church yard of Christ church and was very much enjoyed by all the children of the Sunday school. The prize presented to the child finding the largest number of eggs was won by Sophie Harper.

The Two-Table Bridge club was entertained at its meeting by Miss Grace Peterson at the Grace hotel. Quantities of roses decorated the hotel drawing room where the guests were received. The games were played on the porch. Mrs. Bessie Yarborough won the first prize, a pretty Easter egg containing perfume. Mrs. Cleo Cassell won the second prize, a dainty Easter basket. After the presentation of the prizes, a plate luncheon was served. Those present included: Mrs. Bessie Yarborough, Mrs. Cleo Cassell, Mrs. Edward Lynch, Mrs. John Kedditt, Mrs. J. D. Brown, Mrs. Thomas Hunter, Mrs. Carl Turk, Miss Edna Bondurant and Miss Edna Howard.

Miss Olivia Scott entertained the class of the Catholic Sunday school at an Easter egg hunt on the grounds around the Catholic church. Only members of Miss Scott's Sunday school class were invited. Freddie Baragona was presented with the prize for having found the greatest number of eggs. Members of the class present were, Patricia and Newton Wilds, Jr., Patricia Curry, Mary Clara Guice, Lenore Mounat, Mary Elizabeth McBride, Kathleen Giglio, Sadie and Oscar Baragona and Niccoleni Bruno, Jr.

The Methodist Missionary society met with Mrs. Katie Osborne. The members present included, Mrs. German Baker, Mrs. Everett Smith, Mrs. Steve Smith, Mrs. W. Wynans Drake, Mrs. Frank Hornsby, Mrs. Howard Worthy and Mrs. John Lloyd Lee. Business was first taken up. A committee was appointed by the president, Mrs. Baker. Delegates to the district conference at Oak Grove were appointed. These were Mrs. W. Wynans Drake and Mrs. E. A. Jackson. Other delegates were appointed for the zone meeting which will meet in Winnsboro. Bible study followed the business discussion. Refreshments were served at the close of the meeting.

Mrs John Kedditt was hostess to the Women's auxiliary of the Presbyterian church. Lovely roses decorated the rooms of Mrs. Kedditt's home. The program consisted of readings from the scriptures, which were given by Mrs. Ida Jones, Mrs. Bessie Yarbrough and Mrs. Christopher Haddon. A salad course was served at the conclusion of the program. Besides the hostess, Mrs. Kedditt, the members attending the meeting were Mrs. Ida Jones, Mrs. Bessie Yarborough, Mrs. Christopher Haddon, Mrs. Ted Skinner, Mrs. Jack Criggles, Mrs. Philip Watson, Mrs. Joseph Thomas, Mrs. Louis Murdock, Mrs. John Blanche, Mrs. Matthews, and Miss Allie McGill.

The Women's auxiliary of Wesley chapel met with Mrs. Halliman Cook, at Mayflower. The meeting was opened by the reading of the 91st psalm by the president, Mrs. Halliman Cook. Mrs. Bert W. Berry led in prayer. Business was then taken up and when concluded the study book "Jesus Among Meh," occupied some time. Refreshments were served at the close of the meeting. Those present included, Mrs. Bert W. Berry, Mrs. Samuel Yourtee, Mrs. Clarke Kirkpatrick, Mrs. Ted Smith, Mrs. Jessie Smith, Mrs. H. L. Biggs and the hostess, Mrs. Cook. Mrs. Georgia Lyons and Mrs. Carl Hinges were guests of the auxiliary for the afternoon.

Raisins contain iron, good for the blood, says the consumers' guide of AAA, but weight for weight they contain less than fresh spinach and meat.

Jonesboro

Mrs. George T. Littlefield was hostess to the Art club Wednesday afternoon. Sewing was the diversion of the hour and recipes for cooking were also exchanged. During the social hour the hostess served chicken salad, olives, crackers and ice tea to Mesdames John Dupree, W. P. Miller, David Jefres, Carmen Thomas, Tob Cox, Ben Johnston, Stewart Marin, W. A. Parish, Charlie Patison, D. D. McDonald, H. M. Gatlin and H. W. Ayers.

Mrs. Charlie Patison entertained at bridge, honoring her mother, Mrs. W. E. Neil, of Shreveport. The reception room was beautifully decorated with red radiance roses. Mrs. H. M. Gatlin won high score and received a lovely sandwich tray. A guest prize was presented to the honoree at the close of the games.

A delectable salad course was served in an attractive manner to Mesdames Harper Cox, Ben Johnston, Tom Cox, H. M. Gatlin, Stewart Martin, J. C. Shows, Louis Boss, G. T. Littlefield, C. C. Willingham, Max Roby and Mrs. W. E. Neil.

Mrs. B. B. Bass entertained the members of the Thursday evening auction bridge club in her home in north Jonesboro. An attractive arrangement of red radiance roses and other spring flowers added much to the happy surroundings and the pleasure of the bridge game.

Mr. and Mrs. S. Kirkland won the high score and received a lovely bridge table as a prize. Refreshments were served at the close of the games to Mr. and Mrs. Paul Stinson, Mr. and Mrs. Tom Cox, Mr. and Mrs. Harper Cox, Mr. and Mrs. H. M. Gatlin, Mr. and Mrs. B. B. Bass, and Mr. and Mrs. S. Kirkland.

The Methodist W. M. U. met at the church for the regular monthly program with Mrs. T. L. Walker as leader.

Mrs. W. W. McDonald introduced the first topic, "Treking On Toward The Far West." "Life and Service of Three Pioneer Missionaries to the West" was given as follows: Jason Lee, by Mrs. J. J. Briehm, Blackman Statler, by Mrs. J. E. Cox, William Taylor, by Mrs. V. L. Brumfield.

A dialogue, "Materialism, Yesterday and Today," was given by Mrs. Thurman, Mrs. T. D. Callaway, Mrs. R. A. Crowson and Mrs. Neil Thomas.

Rev. G. A. Morgan, the pastor, gave the devotional, using as his theme, "The Supremacy of Human Values."

Lake Providence

Mrs. Bert Haller, Mrs. G. A. Langhofer, and Mrs. B. F. McWhorter complimented thirteen friends from Dumas at a unique and delightful travel bridge luncheon. The guests from Dumas were Mesdames Edgar Bowles, Ashton Adcock, Leonard Dollar, Bob Hagood, Roman Mullis, Bowles Meador, Clifton Meador, Rob Ross, Verne Hardy, Jim Moss, Julian Fanduward, Gibbs Biscoe, C. M. Brasfield, and Mrs. Tom Singleton of Lake Providence. The Haller home, for the arrival of the guests, was a veritable flower garden in an artistic decoration of red Radiance roses. The first two courses of the luncheon were served by Mrs. Haller and later the guests drove to the Langhofer home, exquisite in its color scheme of pink carried out in the living room and dining room in pink Radiance roses.

Mrs. J. W. Hill, Jr., renewed the social activities of her club by entertaining at bridge after a forty day observance of the Lenten season. The members to enjoy cards for several hours with this popular hostess were Mesdames J. S. Pittman, E. D. Schneider, J. H. Guenard, C. A. Rose, W. Y. Bell, W. E. Scott, E. S. Voelker, Roland Smith, C. R. Evans, Henry Cox, and the substitutes were Mrs. Mark H. Brown and Mrs. J. E. Brown, 2. The winner of the high score prize was Mrs. C. A. Rose and Mrs. J. E. Brown won the second prize.

Mrs. Charles Hart was winner of the highest score when Mrs. F. X. Ransdell entertained at her lovely home on the lake. Other club members to accept Mrs. Ransdell's hospitality were Mesdames J. H. Gilfoil, Jr., J. M. Hamley, F. H. Schneider, F. P. Regenold, and T. S. Delony. Mrs. Frank Voelker played for Mrs. J. N. Turner. The prize for low score went to Mrs. Delony. A delectable plate luncheon was served after the games.

Rev. and Mrs. David E. Holt of Texarkana, Texas, spent Wednesday in Lake Providence calling on friends made during the residence of Rev. Holt here as rector of Grace Episcopal church.

Mrs. C. B. Mitchell was another bridge hostess of the week and in entertaining Thursday afternoon at her home on Waddill plantation had as guests Mesdames C. M. Bass, J. L. Johnson, Frank G. Meek, Roy Abernathy, Sterling Merrill, C. E. Newman and Cluen Surles. Top score was made by Mrs. Abernathy who was presented with a prize.

Shop of Highest Standards



Phone 948

Pleasing Personality

PERMANENTS

Hollywood Push-Up Croquinole Wave ..... $1.50 Complete

Nelson Oil Steam Wave, complete $2.50

We Are Featuring the New DIXIE WAVE

Soft, lustrous, natural deep waves with lovely ringlet ends. This wave is suited to unusual types of hair hard to hold a wave. $5 value. SPECIAL INTRODUCTORY OFFER. 2.95 Complete

All waves under personal supervision of Mrs. B. H. Nelson who has 12 years' experience. Three efficient operators to serve you.

NELSON 206 Linderman — Permanent Wave Shoppe, Inc. West Monroe

May 12th Is Mother's Day



Remember Mother with Candy

Pangburn's and Nunnally's GIFT BOXES

50c to $10

SODA FOUNTAIN SPECIAL

Fresh Strawberry Sundae 10c

DRUGS

100 Bayer Aspirin	59c
$1 Wampole's Preparation	79c
50c Milk of Magnesia	39c
$1 Wrisley's Dusting Powder	69c
50c Ipana Tooth Paste	39c
50c Pepsodent Tooth Paste	43c
1 quart Mineral Oil	89c

PERTUSSIN

FOR THE SAFE TREATMENT OF COUGHS

Quick

SMALL SIZE 49¢ LARGE SIZE $1.19

You make no mistake by letting us fill your prescriptions. We make no mistakes in filling them. Prices reasonable.

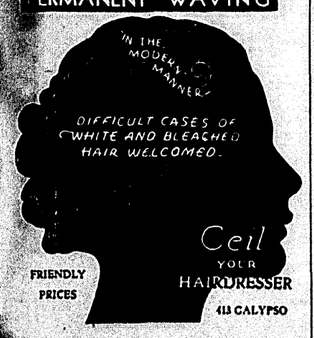
THOMPSON PHARMACY

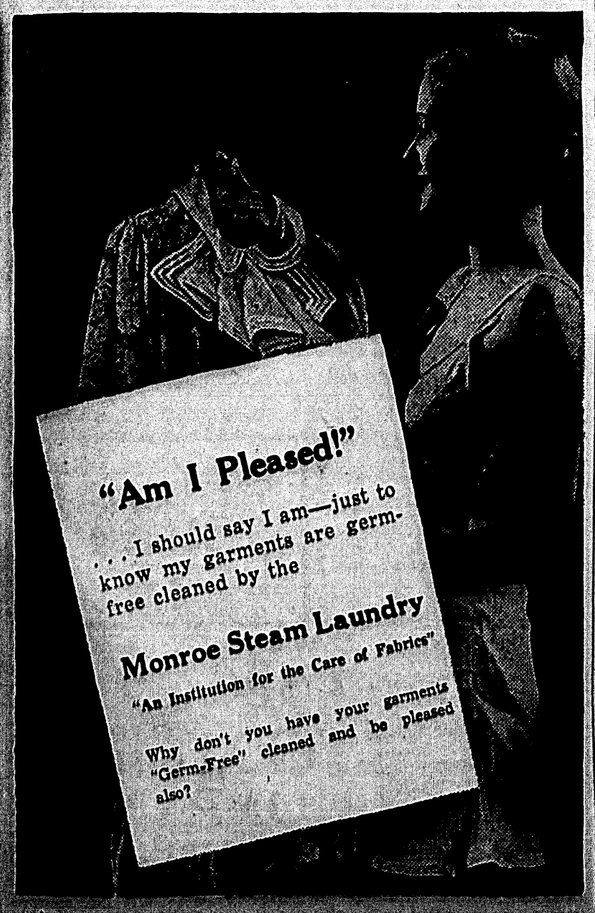
INCORPORATED

Phone 1115 Virginia Hotel Bldg.

"Only the Best for Less"

PERMANENT WAVING





FREE!
EDNA K. OSBORNE SCHOOL OF BEAUTY
706 Ouachita Bank Phone 234
Pay for Your Materials
THE WORK IS FREE



We Will Give the First Baby Born in May $1,000 Life Insurance Policy together with a Lamar Life Building Bank.

by

Edwin W. Crowley, Special Agent

Lamar Life Insurance Co., Jackson Miss.

To the Mother, we will present a beautiful brochure, . . . in which to keep a complete record of baby's life.

For Further Information, Call

Phone 2186-J 414 Ouachita Bank Bldg.

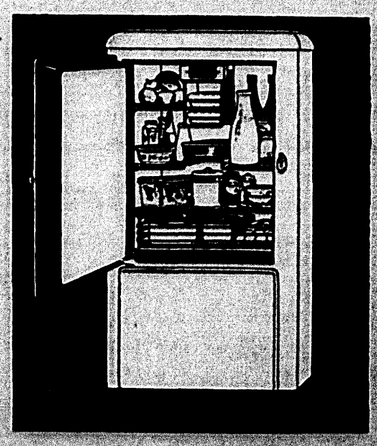
"A Policy to Fit Every Purse and Need"

NO DOWN PAYMENT



Only 15 cents a day!

And this beautiful NEW KELVINATOR IS YOURS!



Nothing in your home will give you more pleasure—and save you more money than this beautiful Kelvinator electric refrigerator. And it is yours for only 15 cents a day!

No Down Payment

It is so easy to own. There is no down payment. You merely deposit 15 cents a day in the METER-ATOR. And before you know it the Kelvinator has paid for itself out of the money it has saved you.

Let Us Show You

Come in and be convinced. See the figures. Get the facts. And you will realize it is real economy to get your Kelvinator NOW on this Pay-For-Itself-Plan. No obligation to buy. Come in and find out.

Look How EASY It is!

No down payment—select model you want—we install it—you deposit as low as 15 cents a day, depending on model you select—no extra charge for the meter. Money is collected once a month—and after Kelvinator is paid for, the METER-ATOR is removed.

ST. JOHN ELECTRIC CO.

211 DeSiard Street

SOCIETY

Children Romp And Play At Lakeside Country Club As Guests Of Edward Seymour Jr.

Edward Seymour, Jr., handsome young son of Mr. and Mrs. E. J. Seymour, clad in starched white linens, was host to members of Monroe's younger beau monde Saturday afternoon at Lakeside Country club, the occasion being the celebration of his third birthday anniversary. The laughter of the happy children vibrated in every corner of the club house and up and down the length and breadth of the country club grounds where they gambolled to their heart's content. The afternoon was brought to a glorious climax when each guest was permitted to draw a favor from the immense Jack Horner pie. The cutting of the handsome birthday cake was another joyous feature. Delicious little individual cakes, beautifully embossed in springtime colors, were served with pastel shaded ices and before departure the young host bestowed favors of crimson balloons, toy airplanes, dolls and balls upon each guest. Present to enjoy this happy event with the young celebrant were: Clayton Campbell, Ochiltree Bancroft, Arabella Bancroft, Edell Blanks, Bill Cummings, Carol Emerson, Lucy Field, Frances Black, Carol Clark, Jimmy Jones, Buck Brown, Ann Brown, Prentiss Castle, Fred Bancroft Jerry Biedenharn, Mary Dixon, Adrienne Gaston, Kathleen Fox, John Cummings, Bruce Dawkins, James Lindsay Ewing, Arden Girault, Cleta Godfrey, Rhoda Kellogg, Ralph King, June Lewis, Gene McRoberts, Billy Harper, Sammy Hightower, Marguerite Lamkin, Eloise Langford, Barlow Inabnet, Ned Leigh, Mary McHenry, Alymer Montgomery, Jr., James A. Noe, Jr., Charles Reid, William Rodriguez, Jr., Minnie Madden, Carol Layton, Bettina Moore, Clara Munholland, Dean Selig, Ann Shafto, Betty Shlenker, Lelia Stevens, Zett Triysdale, Jacqueline Walker, Gwendolyn Walker, Clyde Sanders, Albena Sparks, Elmer Slagle, Harold Wood, Esther Ewing, John Wooten and Sue Ann Windes.

Friends Meet During Coffee Hour On Friday

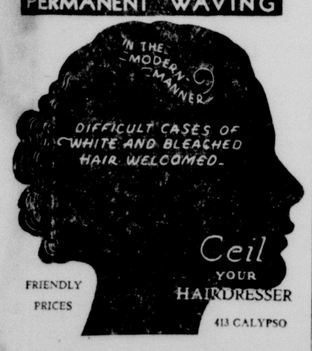
Mrs. H. H. Land, wearing a flower sprinkled frock reminiscent of old fashioned spring gardens, welcomed a few congenials during the coffee hour Friday morning with the inspiration for this delightful event Mrs. St. Elmo Newton of Memphis, Tenn., standing with her in the rose embowered reception suite of her home on McKinley avenue.

Long stemmed pink Talisman roses were grouped in extravagant array in the reception suite and in the dining room where an immense bowl of pink carnations and blue larkspur added a glorious splash of color. The coffee table overlaid with handsome Venice lace was presided over by Mrs. J. C. Theus and Mrs. R. L. Davis who poured coffee from Colonial silver services placed at either end of the table. Mrs. William Rodriguez assisted in serving the luscious tidbits placed along the board in silver salvers for the convenience of the guests.

Among those calling were: Mmes. Paul Matthews, Jr., and mother, Mrs. Kennedy of Memphis, Mrs. Anna Abbington, Mrs. J. B. Vaughan, Mrs. Reynolds McWilliams, Mrs. Christine Moore, Mrs. Robert Kellogg Mrs. O. R. Lewis, Mrs. Wharton Brown, Mrs. Walter Meyer, Mrs. David Garrett, Mrs. O. M. Grisham, Mrs. Oglesby of Winnfield, Mrs. James A. Noe, Mrs. William Quiggles and mother, Mrs. Oden, Mrs. E. Hayward, Mrs. Walter Black and mother, Mrs. Wright, Mrs. W. J. Riley Mrs. Howard Greene, Mrs. J. L. Keenan, Mrs. Carl McHenry.

Without the constant boring and perforating of the soil by the countless numbers of worms that infest the upper crust of the earth, the ground would become hard and lifeless, and unable to produce crops.

PERMANENT WAVING



Society Calendar

Monday

Monday meeting of the Literary Guild with Mrs. John Humble, 2:30 p. m.

Meeting of the Review club at the home of Mrs. Fred Fudickar at 2:30 p. m.

Tuesday

Meeting of the Y. W. M. A. with Mrs. A. G. McHenry. 3 p.m.

Important meeting of St. Francis Auxiliary at 2:30.

Wednesday

Meeting of the Welcome Branch club at the Y. W. C. A. 3 p.m.

Friday

Garden club will entertain at tea in the gardens of Mrs. John Breard's home at 3 p. m.

Friday, May 10

The Camel Club will sponsor a script dance, with floor show, on the Cherokee Terrace, Hotel Frances. Music by Milton Coverdale and his orchestra. 9:00 till 1:00.

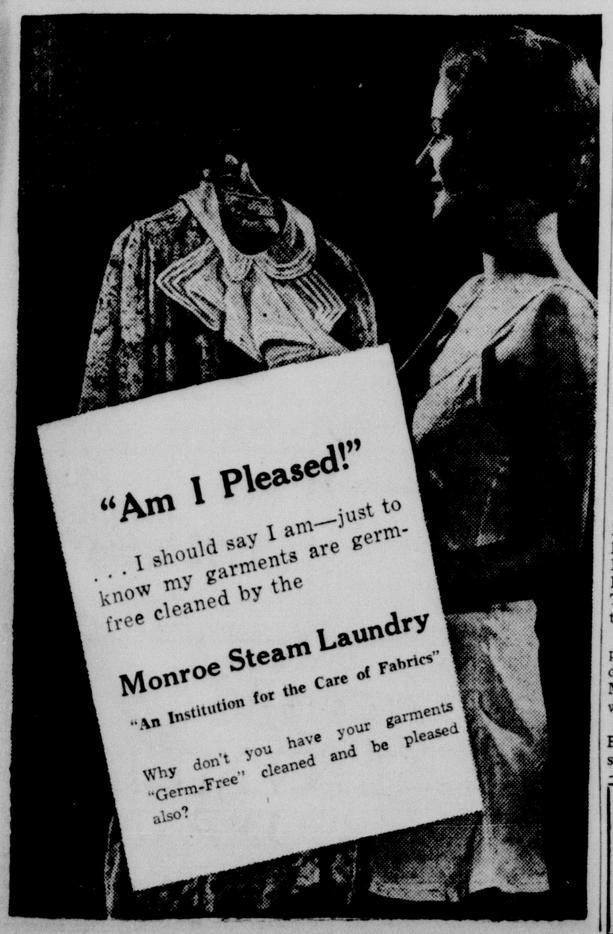
Mrs. Milam Will Attend Medical Auxiliary Meeting

Mrs. DeWitt Milam will leave for New Orleans tomorrow to attend the convention on Tuesday of the Woman's Auxiliary to the Louisiana State Medical society.

Mrs. Milam will give the response to the address of welcome in place of Mrs. J. Q. Graves who isunable to attend the convention. An interesting program has been prepared as follows:

Tuesday April 30, 9 a.m.: Preconvention executive board meeting, Roosevelt hotel, mezzanine floor, Mrs. T. W. Watkins, president of auxiliary of Louisiana State Medical society, presiding; 12:30 p.m.: Luncheon at Roosevelt hotel. Toastmistress, Mrs. W. Royer Bremster; 3:30 p.m.: Tea at Shushan airport; 7:30 p.m.: Open meeting, Gold room, Roosevelt hotel, followed by president's reception, Tip-Top inn.

Wednesday, May 1 9 a.m.: General session of auxiliary, Mrs. T. H. Watkins, president, presiding, mezzanine floor, Roosevelt hotel. Invocation, Rev. Daniel Kernaghan, C. M. Welcome address, Mrs. Herman B. Gessner president elect, auxiliary to Louisiana State Medical society. Response to address of welcome, Mrs. DeWitt Milam, Monroe. Reports and formal business, 12:30 p. m.; Luncheon, Blue room, Roosevelt hotel. Program of dances by Miss Frances Bush. Toastmistress, Mrs. Francis E. LeJeune. 3 p.m.: Post-convention executive board meeting, Mrs. Herman B. Jessner, president of auxiliary to Louisiana Medical society, presiding.



Monroe Girls Entertained In Shreveport

A lovely coterie of girls motored over to Shreveport Friday evening to attend the annual Delta Beta Sigma spring formal. A delightful interlude before the dance was Miss Mary Murff's "open house" at the home of her parents, Mr. and Mrs. A. J. Murff. The Monroe visitors were the guests of honor and included Misses Roberta Neel, president of the Monroe chapter D. B. S. and Misses Loraine Matthews, Robertine Rhymes and Virginia Faulk; Dorothy Graves and Eleanor Colbert, who are visiting Miss Frances Hodges; and the Misses Doris Reed and Margie Farmer, guests in the home of Miss Julia Gayle. Complimenting the visitors, Miss Hodges will be hostess for a breakfast luncheon Saturday morning, and Miss Gayle will entertain with Miss Marie King Saturday evening at Gayle plantation.

Enpassant

A delightful social hour was enjoyed by members of the Sadler Bible class in the home of Mrs. E. Roberson Friday night. The evening was one of exceeding pleasure with many gracious courtesies extended by the hostess assisted by Miss Grace Roberson and Miss Sybil Parsons, in exquisite evening attire.

The serving of delicious refreshments completed the courtesies.

Mr. and Mrs. O. A. Barnes announce the arrival of a lovely daughter, Patsy Ann, at Dr. Hill's clinic on the twenty-first of April.

Mrs. John Brough, of New York City, is the house guest of Mrs. Thomas Hayes, on Courtney drive. Mrs. Brough, affectionately remembered here as Miss Ella Polk, of Alexandria, is being entertained with a series of informal affairs during her visit in the city. Prominent among the compliments was a boating party with Mr. and Mrs. George Trousdale, hosts and a small bridge affair with Mrs. H. S. Stevens, hostess. Mrs. Elmer Slagle's compliment was an informal luncheon at her home on Pargoud drive.

Mr. and Mrs. Joseph Washburn returned home Wednesday from the Gulf coast where they attended the Rotary convention and enjoyed the social festivities planned for the entertainment of the delegates. Mr. and Mrs. Washburn spent a pleasant day in New Orleans en route.

Reverend and Mrs. R. M. Bentley are receiving the congratulations of friends over the arrival of a lovely daughter at the clinic on the twenty-fifth of April.

Mrs. Verne Lane, of Boston, Mass., the charming guest of Miss Maibel Hood, returned to her home the first of the week. Mrs. Lane was privileged to meet Miss Hood's friends socially during her visit as several affairs of beautiful appointment were arranged in her honor.

Dr. E. F. Hayward, rector of Grace church, has prepared a special sermon today for members of the Girl's Reserve of the Neville and Parish high school. The young ladies will attend the servicse in a body and occupy the pews set apart for them.

Mrs. F. P. Stubbs and Mrs. Frank Farmer returned home Wednesday from a week's visit in Memphis, Tenn. Mrs. Farmer was the guest of friends and Mrs. Stubbs visited her son, Barrie, who is attending the Webb School for boys near Memphis.

Mrs. J. H. Baird is spending this week in Shreveport as the guest of friends and relatives.

Easter guests in the home of Mr. and Mrs. Alfred Reid were Mr. and Mrs. E. H. LaCroix and Misses Agatha and Rena LaCroix, of Baton Rouge. Other guests continuing their visit through the week are Mr. and Mrs. Morris LaCroix, of Baton Rouge.

Mrs. C. H. Oswald, of Portland, Ore., is a delightful visitor in the city, guest of her sister, Mrs. Charles McCord, at the Business and Professional Women's club house on Jackson street.

Mrs. J. R. Wooten, president of the Monroe Garden club, announces that an invitation has just been received from the Shreveport Garden club for the Monroe club to be their guests on the second of May at which time they will sponsor a flower show at the Woman's Department club.

Hico

The W. M. S. of St. Rest Baptist church gave a special Easter program at Corinth Baptist church, near here. A play pertaining to the crucifixion and resurrection of Christ was rendered. A large crowd enjoyed the program.

A demonstration on cooking, directed by Miss Chloetilda Tosten, parish demonstrator, was held in the home of Mrs. Dora Hood. Those present were: Miss Chloetilda Tosten, Mrs. Dora Hood, Mrs. Irene Hood, Mrs. Emma Hood, Mrs. Mollie Stevenson, Mrs. Lee Brazzell, Misses Vera and Ida Burgess and Mrs. W. M. Bennett. The next meeting will be held in the home of Mrs. W. M. Bennett.

Mr and Mrs. A. G. Strother, accompanied by Mrs. Lucy Wynn and daughter, Bobby, of Minden, visited Mr. Strother's parents here the past week-end.

Charlie Burgess, Floyd Burgess, Will Burgess and Ernest Hood attended the singing at Mineral Springs.

FREE!
EDNA K. OSBORNE SCHOOL OF BEAUTY
708 Ouachita Bank Phone 234
Pay for Your Materials
THE WORK IS FREE

News-Star--World Pattern



NEW AFTERNOON FASHIONS DESTINED TO SHINE

PATTERNS 2074 AND 2168

By ANNE ADAMS

They're proud of each other, these two! Daughter's proud of the slim, trim appearance mother makes in her cool looking print with its contrasting top. She really hasn't lost a pound, but it's that long sweeping diagonal line across the bust and the lengthy skirt panel that fools daughter's eye! Pattern 2074 has a nice kind way of treating a heavy waistline, too. Wouldn't any mother be proud to see her young daughter looking as sweet as she is? Pattern 2168 has a deep yoke that emphasizes the charm of slim young shoulders and drops fetching little flared sleeves that flatter her slim arms. The skirt is young and graceful. Any sheer printed cotton or washable silk will make up perfectly.

Pattern 2074 is available in sizes 34, 36, 38, 40, 42, 44 and 46. Size 36 takes 2 3-4 yards 39 inch fabric and 1 1-4 yards contrasting. Price 15 cents.

Pattern 2168 is available in sizes 14, 16, 18, 20, 32, 34, 36, 38, 40 and 42. Size 16 takes 3 1-4 yards 39 inch fabric. Price 15 cents. Illustrated step-by-step sewing instructions included with each pattern.

Send FIFTEEN CENTS (15c) in coins or stamps (coins preferred) for each Anne Adams pattern, THIRTY CENTS (30c) for both. Write name, address and style number. BE SURE TO STATE SIZE.

GET THE ANNE ADAMS SPRING PATTERN BOOK! Make for yourself the clothes that are smart, practical and becoming. Choose them from the forty pages of this beautifully illustrated book which includes also exclusive fashions for tots and children, especially designed dresses for the mature figure, lingerie, and hosts of other interesting features. Each garment illustrated is easy to make with an Anne Adam's pattern. SEND FOR YOUR COPY TODAY! PRICE OF BOOK FIFTEEN CENTS. BOOK AND PATTERN TOGETHER, TWENTY-FIVE CENTS.

Address orders to News-Star—World Pattern Department, 243 West 17th Street, New York City.

St. Joseph

The teachers of the Episcopal Sunday school gave an Easter egg hunt on Easter morning, after the Sunday school services. The hunt took place in the church yard of Christ church and was very much enjoyed by all the children of the Sunday school. The prize presented to the child finding the largest number of eggs was won by Sophie Harper.

The Two-Table Bridge club was entertained at its meeting by Miss Grace Peterson at the Grace hotel. Quantities of roses decorated the hotel drawing room where the guests were received. The games were played on the porch. Mrs. Bessie Yarborough won the first prize, a pretty Easter egg containing perfume. Mrs. Cleo Cassell won the second prize, a dainty Easter basket. After the presentation of the prizes, a plate luncheon was served. Those present included: Mrs. Bessie Yarborough, Mrs. Cleo Cassell, Mrs. Edward Lynch, Mrs. John Kedditt, Mrs. J. D. Brown, Mrs. Thomas Hunter, Mrs. Carl Turk, Miss Edna Bondurant and Miss Edna Howard.

Miss Olivia Scott entertained the class of the Catholic Sunday school at an Easter egg hunt on the grounds around the Catholic church. Only members of Miss Scott's Sunday school class were invited. Freddie Baragona was presented with the prize for having found the greatest number of eggs. Members of the class present were, Patricia and Newton Wilds, Jr., Patricia Curry, Mary Clara Guice. Lenore Mounat, Mary Elizabeth McBride, Kathleen Giglio, Sadie and Oscar Baragona and Niccoleni Bruno, Jr.

The Methodist Missionary society met with Mrs. Katie Osborne. The members present included, Mrs. German Baker, Mrs. Everett Smith, Mrs. Steve Smith, Mrs. W. Wynans Drake, Mrs. Frank Hornsby, Mrs. Howard Worthy and Mrs. John Lloyd Lee. Business was first taken up. A committee was appointed by the president, Mrs. Baker. Delegates to the district conference at Oak Grove were appointed. These were Mrs. W. Wynans Drake and Mrs. E. A. Jackson. Other delegates were appointed for the zone meeting which will meet in Winnsboro. Bible study followed the business discussion. Refreshments were served at the close of the meeting.

Mrs John Kedditt was hostess to the Women's auxiliary of the Presbyterian church. Lovely roses decorated the rooms of Mrs. Kedditt's home. The program consisted of readings from the scriptures, which were given by Mrs. Ida Jones, Mrs. Bessie Yarbrough and Mrs. Christopher Haddon. A salad course was served at the conclusion of the program. Besides the hostess, Mrs. Kedditt, the members attending the meeting were Mrs. Ida Jones, Mrs. Bessie Yarborough, Mrs. Christopher Haddon, Mrs. Ted Skinner, Mrs. Jack Crigles, Mrs. Philip Watson, Mrs. Joseph Thomas, Mrs. Louis Murdock, Mrs. John Blanche, Mrs. Matthews, and Miss Allie McGill.

The Women's auxiliary of Wesley chapel met with Mrs. Halliman Cook, at Mayflower. The meeting was opened by the reading of the 91st psalm by the president, Mrs. Halliman Cook. Mrs. Bert W. Berry led in prayer. Business was then taken up and when concluded the study book "Jesus Among Men," occupied some time. Refreshments were served at the close of the meeting. Those present included, Mrs. Bert W. Berry, Mrs. Samuel Yourtee, Mrs. Clarke Kirkpatrick, Mrs. Ted Smith, Mrs. Jessie Smith, Mrs. H. L. Biggs and the hostess, Mrs. Cook. Mrs. Georgia Lyons and Mrs. Carl Hinges were guests of the auxiliary for the afternoon.

Raisins contain iron, good for the blood, says the consumers' guide of AAA, but weight for weight they contain less than fresh spinach and meat.



We Will Give the First Baby Born in May $1,000 Life Insurance Policy together with a Lamar Life Building Bank.

by

Edwin W. Crowley, Special Agent

Lamar Life Insurance Co., Jackson Miss.

To the Mother, we will present a beautiful brochure. . . . in which to keep a complete record of baby's life.

For Further Information, Call

Phone 2786-J 414 Ouachita Bank Bldg.

"A Policy to Fit Every Purse and Need"

Jonesboro

Mrs. George T. Littlefield was hostess to the Art club Wednesday afternoon. Sewing was the diversion of the hour and recipes for cooking were also exchanged. During the social hour the hostess served chicken salad, olives, crackers and ice tea to Mesdames John Dupree, W. P. Miller, David Jefres, Carmen Thomas, Tob Cox, Ben Johnston, Stewart Marin, W. A. Parish, Charlie Patison, D. D. McDonald, H. M. Gatlin and H. W. Ayers.

Mrs. Charlie Patison entertained at bridge, honoring her mother, Mrs. W. E. Neil, of Shreveport. The reception room was beautifully decorated with red radiance roses. Mrs. H. M. Gatlin won high score and received a lovely sandwich tray. A guest prize was presented to the honoree at the close of the games.

A delectable salad course was served in an attractive manner to Mesdames Harper Cox, Ben Johnston, Tom Cox, H. M. Gatlin, Stewart Martin, J. C. Shows, Louis Boss, G. T. Littlefield, C. C. Willingham, Max Roby and Mrs. W. E. Neil.

Mrs. B. B. Bass entertained the members of the Thursday evening auction bridge club in her home in north Jonesboro. An attractive arrangement of red radiance roses and other spring flowers added much to the happy surroundings and the pleasure of the bridge game.

Mr. and Mrs. S. Kirkland won the high score and received a lovely bridge table as a prize. Refreshments were served at the close of the games to Mr. and Mrs. Paul Stinson, Mr. and Mrs. Tom Cox, Mr. and Mrs. Harper Cox, Mr. and Mrs. H. M. Gatlin, Mr. and Mrs. B. B. Bass, and Mr. and Mrs. S. Kirkland.

The Methodist W. M. U. met at the church for the regular monthly program with Mrs. T. L. Walker as leader.

Mrs. W. W. McDonald introduced the first topic, "Treking On Toward The Far West." "Life and Service of Three Pioneer Missionaries to the West" was given as follows: Jason Lee, by Mrs. J. J. Briehm, Blackman Statler, by Mrs. J. E. Cox, William Taylor, by Mrs. V. L. Brumfield.

A dialogue, "Materialism, Yesterday and Today," was given by Mrs. Thurman, Mrs. T. D. Callaway, Mrs. R. A Crowson and Mrs. Neil Thomas.

Rev. G. A. Morgan, the pastor, gave the devotional, using as his theme, "The Supremacy of Human Values."

Lake Providence

Mrs. Bert Haller, Mrs. G. A. Langhofer, and Mrs. B. F. McWhorter complimented thirteen friends from Dumas at a unique and delightful travel bridge luncheon. The guests from Dumas were Mesdames Edgar Bowles, Ashton Adcock, Leonard Dollar, Bob Hagood, Roman Mullis, Bowles Meador, Clifton Meador, Rob Ross, Verne Hardy, Jim Moss, Julian Fanduward, Gibbs Biscoe, C. M. Brasfield, and Mrs. Tom Singleton of Lake Providence. The Haller home, for the arrival of the guests, was a veritable flower garden in an artistic decoration of red Radiance roses. The first two courses of the luncheon were served by Mrs. Haller and later the guests drove to the Langhofer home, exquisite in its color scheme of pink carried out in the living room and dining room in pink Radiance roses.

Mrs. J. W. Hill, Jr., renewed the social activities of her club by entertaining at bridge after a forty day observance of the Lenten season. The members to enjoy cards for several hours with this popular hostess were Mesdames J. S. Pittman, E. D. Schneider, J. H. Guenard, C. A. Rose, W. Y. Bell, W. E. Scott, E. S. Voelker, Roland Smith, C. R. Evans, Henry Cox, and the substitutes were Mrs. Mark H. Brown and Mrs. J. E. Brown, 2. The winner of the high score prize was Mrs. C. A. Rose and Mrs. J. E. Brown won the second prize.

Mrs. Charles Hart was winner of the highest score when Mrs. F. X. Ransdell entertained at her lovely home on the lake. Other club members to accept Mrs. Ransdell's hospitality were Mesdames J. H. Gilfoil, Jr., J. M. Hamley, F. H. Schneider, F. P. Regenold, and T. S. Delony. Mrs. Frank Voelker played for Mrs. J. N. Turner. The prize for low score went to Mrs. Delony. A delectable plate luncheon was served after the games.

Rev. and Mrs. David E. Holt of Texarkana, Texas, spent Wednesday in Lake Providence calling on friends made during the residence of Rev. Holt here as rector of Grace Episcopal church.

Mrs. C. B. Mitchell was another bridge hostess of the week and in entertaining Thursday afternoon at her home on Waddill plantation had as guests Mesdames C. M. Bass, J. L. Johnson, Frank G. Meek, Roy Abernathy, Sterling Merrill, C. E. Newman and Cluen Surles. Top score was made by Mrs. Abernathy who was presented with a prize.

Shop of Highest Standards



Phone 948

Pleasing Personality

PERMANENTS

Hollywood Push-Up Croquinole Wave ..... $1.50 Complete

Nelson Oil Steam Wave, complete $2.50

We Are Featuring the New DIXIE WAVE

Soft, lustrous, natural deep waves with lovely ringlet ends. This wave is suited to unusual types of hair hard to hold a wave. $6 value. SPECIAL INTRODUCTORY OFFER. 2.95 Complete

All waves under personal supervision of Mrs. B. H. Nelson who has 12 years' experience. Three efficient operators to serve you.

NELSON Permanent Wave Shoppe, Inc. 206 Linderman West Monroe



May 12th Is Mother's Day

Remember Mother with Candy

Pangburn's and Nunnally's GIFT BOXES

50c to $10

SODA FOUNTAIN SPECIAL
Fresh Strawberry Sundae 10c

DRUGS

100 Bayer Aspirin	59c
$1 Wampole's Preparation	79c
50c Milk of Magnesia	39c
$1 Wrisley's Dusting Powder	69c
50c Ipana Tooth Paste	39c
50c Pepsodent Tooth Paste	43c
1 quart Mineral Oil	89c

PERTUSSIN

FOR THE SAFE TREATMENT OF COUGHS

Quick

SMALL SIZE 49¢ LARGE SIZE $1.19

℞ You make no mistake by letting us fill your prescriptions. We make no mistakes in filling them. Prices reasonable.

THOMPSON PHARMACY

INCORPORATED

Phone 1115 Virginia Hotel Bldg.

"Only the Best for Less"

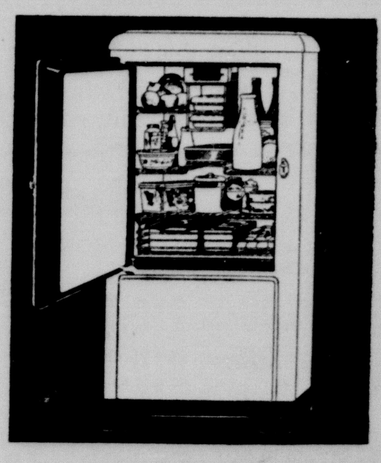
NO DOWN PAYMENT



Only 15 cents a day!

And this beautiful

NEW KELVINATOR IS YOURS!



Nothing in your home will give you more pleasure—and save you more money than this beautiful Kelvinator electric refrigerator. And it is yours for only 15 cents a day!

No Down Payment

It is so easy to own. There is no down payment. You merely deposit 15 cents a day in the METER-ATOR. And before you know it the Kelvinator has paid for itself out of the money it has saved you.

Let Us Show You

Come in and be convinced. See the figures. Get the facts. And you will realize it is real economy to get your Kelvinator NOW on this Pay-For-Itself-Plan. No obligation to buy. Come in and find out.

Look How EASY it is!

No down payment—select model you want—we install it—you deposit as low as 15 cents a day, depending on model you select—no extra charge for the meter. Money is collected once a month—and after Kelvinator is paid for, the METER-ATOR is removed.

(K-2119-S).

ST. JOHN ELECTRIC CO.

211 DeSiard Street Phone 2047

A Page for BUILDERS and HOME OWNERS!

BANKS LEND AID IN MODERNIZING

Money For Mortgages, Repair Credit Allocated In Four States

WASHINGTON, D. C.—Financial institutions in many sections of the country are cooperating with the Federal Housing administration by allocating large sums of money specifically for insured mortgage loans and modernization credit. The practice is becoming more prevalent weekly according to reports received in the Washington headquarters of the housing administration.

Under this procedure the banks allocate a specific amount of funds for such applications and advertise the fact to the general public. Such allocations received from three states so far aggregate in excess of $12,810,000.

Minnesota Reports

Most recent to report is Minnesota, with total reported allocations to date being in excess of $6,000,000. Indiana previously reported aggregate allotments of $5,285,000; Illinois, $1,525,000.

The movement is probably more widespread than indicated by the figures obtained so far, according to the Federal Housing administration. The Minnesota figures were submitted from the state director of that state who made a check of his territory after hearing that such a practice was in effect in Indiana and Illinois. In reply to a letter he sent to banks in Minnesota he obtained the information that 23 Minnesota banks had made allocations so far. One of the banks headed the list with allocations amounting to "several million dollars."

Other state directors are expected to submit similar findings in their respective states within a few weeks, according to the Federal Housing administration.

GENERAL INSURANCE
Phone 1892
"We Sell Protection"
HAYDEN-BROWN INSURANCE COMPANY
106 Ouachita Bank Bldg.

REPAIR PLANS AID TO COPPER

Industry Feels Stimulating Benefit Of Federal Housing Program

WASHINGTON, D. C.—Success of the modernization credit program of the Federal Housing administration and the more widespread use of quality materials for building are given as reason for a marked increase in the consumption of copper and its alloys, according to a statement by Bertram S. Caddle, secretary of the Copper and Brass Research Association of New York City.

Mr. Caddle's statement:

"Consumption of copper and its alloys in the building field have shown marked improvement since the inauguration of the Better Housing Program sponsored by the Federal Housing administration. This can be attributed to two factors: First, the success of the modernization of homes, and second, to the use of better building materials.

"Large tonnages of copper are being used for repairs to leaky roofs; copper and brass pipe and copper tubing to replace worn-out water lines; solid brass and bronze for hardware and lighting fixtures, and bronze for insect screens. In addition, these metals are being used in modernizing business buildings and in new construction.

"Any general movement, whether governmentally or privately inspired, that has for its purpose the modernization of American homes and business buildings, must necessarily have the endorsement and support of those whose business is in raw materials and articles manufactured from raw materials. The basis of the better housing program is, as I understand it, the replacement in residences and business building of durable materials for the shoddy and unreliable, and the bringing up-to-date of properties which haxe deteriorated badly during the period of economic stress. The copper and brass industry, through its own organization, has preached the modernization doctrine for many years and have met with a large measure of success. Now that the government has made the financing of repairs and improvements a relatively simply matter, this movement should gain impetus rapidly."

While experimenting with a combination of magnesium oxide and mangnesium cloride, Dr. Howard Lukens, of the University of Pennsylvania, produced a cement with a tensile strength of 2,000 pounds to the square inch. It is as hard as granite.

WOMEN ENLIST IN PWA PLANS

Initiate Program To Organize Home Clubs Throughout Oklahoma

OKLAHOMA CITY, Okla.—Organization of Home Improvement clubs, composed of members of women's clubs, labor and farm clubs, and civic organizations will get under way within a few days in Oklahoma as a part of the nation-wide movement to acquaint the women of America with the details of the better housing program, the federal housing administration is advised.

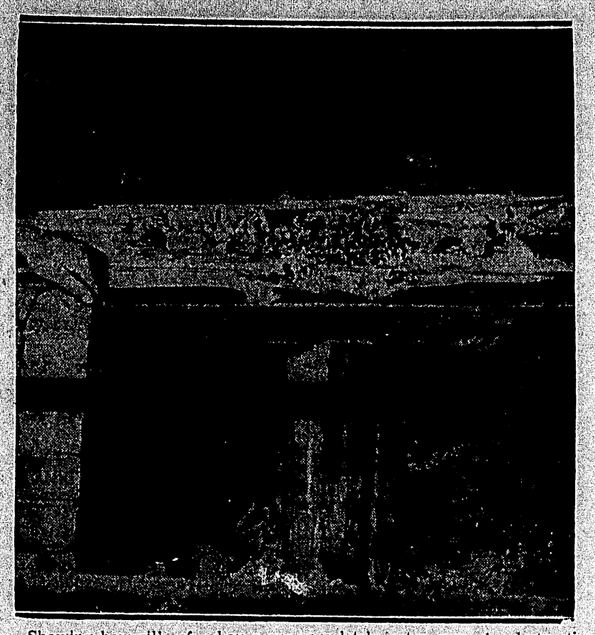
The plan, as it is being evolved in Oklahoma, is being organized by the staff of the federal housing administration for the western district of the state, and a woman field representative has been assigned to organize the home improvement clubs.

Contact will be made with all women's organizations and organized clubs in as many cities as possible. As soon as 10 or 12 units are organized, a state meeting will be called, with representatives of all clubs participating in the movement in attendance. At this state meeting a constitution and bylaws will be adopted and an application for a charter filed with the secretary of state. When this charter is granted, individual charters will then be issued to each local club organized. State headquarters will be established and additional clubs will be organized wherever possible.

The purpose of the clubs, it is explained, will be to "stimulate interest in better homes, to educate citizens as to the best methods of improving their homes, and to encourage every citizen to make all necessary improvements to his home, as such improvements are consistent with intelligent domestic economy."

Although smaller than the United States in area, western Europe, exclusive of Russia, has 40 different languages.

HOW TERMITES DESTROY



Showing how sills of a house are completely eaten away by destructive pests.

CELLAR REPAIRS GAIN IN FAVOR

Wide Variety In Improvements For Waste Space In Basement

Opportunities to make good use of little-used space in the cellar or basement are being realized by more and more home owners, the federal housing administration is advised.

In hundreds of homes there is ample space, in which to construct a recreation room, den, playroom, or study nook. Although few southern homes have cellars in the ordinary sense, there is other available space under the house that can be put to good use.

Utilization of any of a score of wall materials now on the market; modern floor covering; built-in effects; careful color scheme has produced many strikingly effective results in homes that have taken advantage of the modernization credit plan of the federal housing administration. Cost of such projects has been found to be extremely low, when the added comfort and value to the property made by such additions are taken into consideration.

The transformed cellar, when properly insulated, can be made into a delightful room in which to live by the inclusion of air-conditioning equipment to regulate the temperature and humidity of the room.

There has been a noticeable trend in the construction of such rooms toward individuality. Rooms of this character have been found to be very effective when a definite theme in design and decoration are carried out. The rustic charm of the "hunting lodge" motif is one popular design. In other instances a nautical atmosphere is effectively created with the appointments of a ship's cabin, with color scheme and furnishings of a like nature. Other cellar modernizations have been constructed to emulate the tap room of an old inn; the trophy room of a country gentleman; the studio of an artist; the variations are many.

Inclusion of an open hearth, both for utility as well as decoration, adds much to such a room.

The added convenience of an extra room where guests may be entertained, where privacy may be had for reading, study, or an afternoon nap, are only a few of the features of such a room. Careful planning, use of quality materials, and intelligent decoratoin can easily make such a room the show place of the entire home.

REPAIR CRACKS

Cracks which may have developed in stucco walls during the winter should be repaired before the walls are saturated by driving spring rains. Rainwater may cause deterioration of interior portions of the wall and be a contributing cause of further cracking of the stucco necessitating complete replacement of the exterior surface.

Architects Lend Aid With Novel Service To Home Modernizers

PHILADELPHIA, Pa.—A newly organized consultation service through which approximately 50 registered architects have made their training and experience available to householders, in a manner similar to the services of a doctor, has been inaugurated here.

Organization of this service, which marks a change in precedent in the architectural profession, has been instituted to bring about a closer contact between the profession and home owners, particularly at a time when great stress is being placed upon remodeling and modernizing of dwellings. Heretofore property owners have been able to employ architects solely on the basis of complete service, involving the praparation of plans, designs, specifications, and supervision. For these reasons the average home owner desiring expert advice on small modernization projects, has in the past found it impracticable to employ an architect.

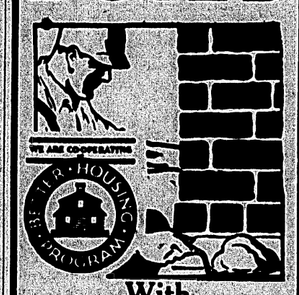
Now an architect's services may be obtained for advice on remodeling work on the basis of a very nominal fee, either for office consultation or home inspection. A standard fee has been agreed upon by the Philadelphia architects participating in this movement. A central point has been established where property owners may make inquiries by telephone.

PAINTING ELIMINATES

Paint minimizes the danger of damage by insects and vermin. A fresh coat of light colored paint in clothes closets, linen closets and other poorly lighted parts of the home deter moths, ants, spiders, mice and other household vermin from emerging from dark places; and putty, paint and varnish fill up their hiding places. Surface protection should also be given floors and all portions of the home where cracks and crevices occur. This modernizing may be done by loans insured through the federal housing administration.

Like water off a duck's back!
J-M Roof Coatings make old roofs absolutely water-shedding
WATER runs off a roof treated with Johns-Manville Roof Coating like water off a duck's back. Even leaky composition or metal roofs may become absolutely water-shedding when treated with J-M Roof Coating. Not a drop of rain, sleet or melted snow can seep through!
When the roof has cracks or small holes, use J-M Fibrous Enamel. Its heavy asbestos fibre content bridges gaps and forms a protective membrane over the entire roof area. Regal Roof Coating, a similar material, but without the asbestos, can be used when the roof is in better condition.
All J-M Roof Coatings can be applied with a large brush. A simple treatment—yet it will make your old roof good for many more years. Full directions on every container.

ESTIMATES GLADLY FURNISHED
Ask Your Contractor
RITCHIE GROCER CO.
WHOLESALE DISTRIBUTOR

BUILD

With BRICK
. . . for beauty with economy and permanence.
FRIZZELL BRICK CO., INC.
Manufacturers
Phone 167

INGS

Phone 2325
FOR HOME FOR OFFICE
Made to Order
Estimates Gladly Furnished
MONROE TENT & AWNING CO.
804 South Grand

McReynolds & COMPANY
GENERAL INSURANCE
816 Ouachita Bank. Phone 377

LANHAM
ELECTRIC COMPANY
ELECTRICAL CONTRACTOR
Let Us Figure With You
Phone 3488
121 Harrison St.

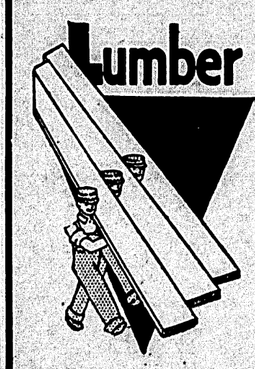
C. C. BELL MANUFACTURING CO.
West Monroe, La.
HIGH GRADE MILL WORK
MANUFACTURERS
DOORS, WINDOWS and SCREENS
STORE FRONTS
STAIR WORK
CABINET WORK
INTERIOR AND EXTERIOR FINISH
DEALERS IN
WINDOW GLASS, PLATE GLASS
ART GLASS, SASH CORDS
SASH WEIGHTS
ROOFING
ALL KINDS OF BUILDING MATERIALS

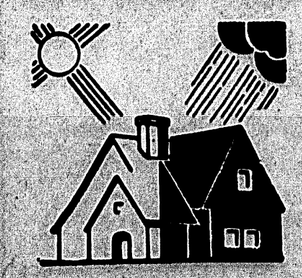
ANNOUNCING
"CERTAINTEEDS"
REMODELING PLAN
With Easy Monthly Payments
We are now in position to loan money through the Certainteed plan to re-model your home, or in fact to build a new home at National Housing Act rates.
Here Is a Typical Example of Cost
Cost of improvement $100.00 you sign note for $105.26 and repay in 12 payments of $8.77 each—which payments include interest. Total cost to you for interest and other charges $5.26. First payment becoming due 30 days after the job is completed and accepted by you.
This is all—there are no strings tied to this proposition. Your home does not need to be free of mortgage indebtedness to use this plan.
Other Examples of Cost

Cost of Improvements	12 MONTHS Amount of Note	12 MONTHS Monthly Payments	24 MONTHS Amount of Note	24 MONTHS Monthly Payments	36 MONTHS Amount of Note	36 MONTHS Monthly Payments
$ 200.00	$ 210.53	$17.55	$ 220.24	$ 9.18	$ 229.96	$ 6.39
300.00	315.79	26.32	330.36	13.77	344.94	9.59
400.00	421.05	35.09	440.49	18.36	459.92	12.78
500.00	526.32	43.86	550.61	22.95	574.90	15.97
1000.00	1052.63	87.72	1101.22	45.89	1149.80	31.94

We Can Loan Up to $2,000 At the Above Rates for a Maximum Period of Five Years
We will be glad to furnish you free estimates on the cost of remodeling your home or building.
A new home. Don't delay another day, phone or write now.
H. R. Hayes Lumber Co.
Phone 53 or 54
West Monroe, Louisiana

Clean Up Fix Up
BUILD WITH
"Quality Marked"
LUMBER
The spirit of the day is to improve, and to improve is the spirit of progress. You see it in homes, you see it in stores, you see it in factories and office buildings. It is just as true of your property in buildings, regardless of their shape, size or use, that simple improvement and modernization will afford you new advantages and greater opportunities. Whether you decide to improve your buildings inside or out, or both, three definite benefits are immediately acquired. First, your property increases in value. Second, its modern appearance creates new appeal and exacts more appreciation from friends, customers and prospective tenants. Third, its conveniences to occupants are increased, making way for extensive savings to you in operating costs.
We invite you to call on the following yards in the Twin Cities of Monroe and West Monroe to inspect our material and satisfy yourselves as to its high quality.
● Geo. E. Breece Lumber Company
● H. R. Hayes Lumber Company
● Parlor City Lumber Co.
● Perry Lumber Co.
● Slagle-Johnson Lumber Company
● J. C. Steele Lumber Company
LOUISIANA CENTRAL LUMBER COMPANY
CLARKS, LA.

BUILD ● ● ● REPAIR
Lumber

Get the most for your money by using our
GRADE-MARKED LUMBER
BARRETT ROOFING
MARTIN-SENOUR PAINT
CELOTEX INSULATION
PARLOR CITY LUMBER COMPANY, Inc.
Phone 4 1000 Mississippi St.
Monroe, La.
"Oldest Retail Lumber Dealers in Ouachita Parish"
REMODEL IMPROVE

GIVE YOUR HOME A NEW DEAL!

The city of Monroe lends its encouragement to the building and modernizing of homes and businesses.
A program of these improvements will create employment, and increase the demand for both labor and materials and by modernizing makes the property more valuable.
Our City has complete facilities of which every citizen should be proud.
Excellent Electrical Facilities
An Abundance of Pure Water
Clean-up—Fix-up—Paint-up—Rebuild
CITY OF MONROE
R. D. SWAYZE Commissioner
ARNOLD BERNSTEIN Mayor
D. A. BELARD Commissioner

A Page for BUILDERS and HOME OWNERS!

BANKS LEND AID IN MODERNIZING

Money For Mortgages, Repair Credit Allocated In Four States

WASHINGTON, D. C.—Financial institutions in many sections of the country are cooperating with the Federal Housing administration by allocating large sume of money specifically for insured mortgage loans and modernization credit. The practice is becoming more prevalent weekly according to reports received in the Washington headquarters of the housing administration.

Under this procedure the banks allocate a specific amount of funds for such applications and advertise the fact to the general public. Such allocations received from three states so far aggregate in excess of $12,810,000.

Minnesota Reports

Most recent to report is Minnesota, with total reported allocations to date being in excess of $6,000,000. Indiana previously reported aggregate allotments of $5,285,000; Illinois, $1,525,000.

The movement is probably more widespread than indicated by the figures obtained so far, according to the Federal Housing administration. The Minnesota figures were submitted from the state director of that state who made a check of his territory after hearing that such a practice was in effect in Indiana and Illinois. In reply to a letter he sent to banks in Minnesota he obtained the information that 23 Minnesota banks had made allocations so far. One of the banks headed the list with allocations amounting to "several million dollars."

Other state directors are expected to submit similar findings in their respective states within a few weeks, according to the Federal Housing administration.

GENERAL INSURANCE
Phone 1892
"We Sell Protection"
HAYDEN-BROWN INSURANCE COMPANY
1106 Ouachita Bank Bldg.

REPAIR PLANS AID TO COPPER

Industry Feels Stimulating Benefit Of Federal Housing Program

WASHINGTON, D. C.—Success of the modernization credit program of the Federal Housing administration and the more widespread use of quality materials for building are given as reason for a marked increase in the consumption of copper and its alloys, according to a statement by Bertram S. Caddle, secretary of the Copper and Brass Research Association of New York City.

Mr. Caddle's statement:

"Consumption of copper and its alloys in the building field have shown marked improvement since the inauguration of the Better Housing Program sponsored by the Federal Housing administration. This can be attributed to two factors: First, the success of the modernization of homes, and second, to the use of better building materials.

"Large tonnages of copper are being used for repairs to leaky roofs; copper and brass pipe and copper tubing to replace worn-out water lines; solid brass and bronze for hardware and lighting fixtures, and bronze for insect screens. In addition, these metals are being used in modernizing business buildings and in new construction.

"Any general movement, whether governmentally or privately inspired, that has for its purpose the modernization of American homes and business buildings, must necessarily have the endorsement and support of those whose business is in raw materials and articles manufactured from raw materials. The basis of the better housing program is, as I understand it, the replacement in residences and business building of durable materials for the shoddy and unreliable, and the bringing up-to-date of properties which haxe deteriorated badly during the period of economic stress. The copper and brass industry, through its own organization, has preached the modernization doctrine for many years, and have met with a large measure of success. Now that the government has made the financing of repairs and improvements a relatively simply matter, this movement should gain impetus rapidly."

While experimenting with a combination of magnesium oxide and mangnesium cloride, Dr. Howard Lukens, of the University of Pennsylvania, produced a cement with a tensile strength of 2,000 pounds to the square inch. It is as hard as granite.

WOMEN ENLIST IN PWA PLANS

Initiate Program To Organize Home Clubs Throughout Oklahoma

OKLAHOMA CITY, Okla.—Organization of Home Improvement clubs, composed of members of women's clubs, labor and farm clubs, and civic organizations will get under way within a few days in Oklahoma as a part of the nation-wide movement to acquaint the women of America with the details of the better housing program, the federal housing administration is advised.

The plan, as it is being evolved in Oklahoma, is being organized by the staff of the federal housing administration for the western district of the state, and a woman field representative has been assigned to organize the home improvement clubs.

Contact will be made with all women's organizations and organized clubs in as many cities as possible. As soon as 10 or 12 units are organized, a state meeting will be called, with representatives of all clubs participating in the movement in attendance. At this state meeting a constitution and bylaws will be adopted and an application for a charter filed with the secretary of state. When this charter is granted, individual charters will then be issued to each local club organized. State headquarters will be established and additional clubs will be organized wherever possible.

The purpose of the clubs, it is explained, will be to "stimulate interest in better homes, to educate citizens as to the best methods of improving their homes, and to encourage every citizen to make all necessary improvements to his home, as such improvements are consistent with intelligent domestic economy."

Although smaller than the United States in area, western Europe, exclusive of Russia, has 40 different languages.

HOW TERMITES DESTROY



Showing how sills of a house are completely eaten away by destructive pests.

CELLAR REPAIRS GAIN IN FAVOR

Wide Variety In Improvements For Waste Space In Basement

Opportunities to make good use of little-used space in the cellar or basement are being realized by more and more home owners, the federal housing administration is advised.

In hundreds of homes there is ample space, in which to construct a recreation room, den, playroom, or study nook. Although few southern homes have cellars in the ordinary sense, there is other available space under the house that can be put to good use.

Utilization of any of a score of wall materials now on the market; modern floor covering; built-in effects; careful color scheme has produced many strikingly effective results in homes that have taken advantage of the modernization credit plan of the federal housing administration. Cost of such projects has been found to be extremely low, when the added comfort and value to the property made by such additions are taken into consideration.

The transformed cellar, when properly insulated, can be made into a delightful room in which to live by the inclusion of air-conditioning equipment to regulate the temperature and humidity of the room.

There has been a noticeable trend in the construction of such rooms toward individuality. Rooms of this character have been found to be very effective when a definite theme in design and decoration are carried out. The rustic charm of the "hunting lodge" motif is one popular design. In other instances a nautical atmosphere is effectively created with the appointments of a ship's cabin, with color scheme and furnishings of a like nature. Other cellar modernizations have been constructed to emulate the tap room of an old inn; the trophy room of a country gentleman; the studio of an artist; the variations are many.

Inclusion of an open hearth, both for utility as well as decoration, adds much to such a room.

The added convenience of an extra room where guests may be entertained, where privacy may be had for reading, study, or an afternoon nap, are only a few of the features of such a room. Careful planning, use of quality materials, and intelligent decoratoin can easily make such a room the show place of the entire home.

REPAIR CRACKS

Cracks which may have developed in stucco walls during the winter should be repaired before the walls are saturated by driving spring rains. Rainwater may cause deterioration of interior portions of the wall and be a contributing cause of further cracking of the stucco necessitating complete replacement of the exterior surface.

Architects Lend Aid With Novel Service To Home Modernizers

PHILADELPHIA, Pa.—A newly organized consultation service through which approximately 50 registered architects have made their training and experience available to householders, in a manner similar to the services of a doctor, has been inaugurated here.

Organization of this service, which marks a change in precedent in the architectural profession, has been instituted to bring about a closer contact between the profession and home owners, particularly at a time when great stress is being placed upon remodeling and modernizing of dwellings. Heretofore property owners have been able to employ architects solely on the basis of complete service, involving the praparation of plans, designs, specifications, and supervision. For these reasons the average home owner desiring expert advice on small modernization projects, has in the past found it impracticable to employ an architect.

Now an architect's services may be obtained for advice on remodeling work on the basis of a very nominal fee, either for office consultation or home inspection. A standard fee has been agreed upon by the Philadelphia architects participating in this movement. A central point has been established where property owners may make inquiries by telephone.

PAINTING ELIMINATES

Paint minimizes the danger of damage by insects and vermin. A fresh coat of light colored paint in clothes closets, linen closets and other poorly lighted parts of the home deter moths, ants, spiders, mice and other household vermin from emerging from dark places; and putty, paint and varnish fill up their hiding places. Surface protection should also be given floors and all portions of the home where cracks and crevices occur. This modernizing may be done by loans insured through the federal housing administration.

Like water off a duck's back!

J-M Roof Coatings make old roofs absolutely water-shedding

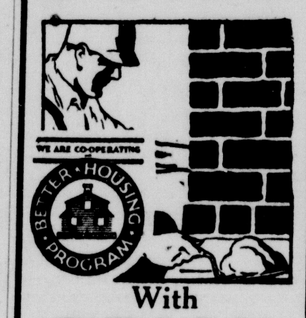
WATER runs off a roof treated with Johns-Manville Roof Coating like water off a duck's back. Even leaky composition or metal roofs may become absolutely water-shedding when treated with J-M Roof Coating. Not a drop of rain, sleet or melted snow can seep through!

When the roof has cracks or small holes, use J-M Fibrous Enamel. Its heavy asbestos fibre content bridges gaps and forms a protective membrane over the entire roof area. Regal Roof Coating, a similar material, but without the asbestos, can be used when the roof is in better condition.

All J-M Roof Coatings can be applied with a large brush. A simple treatment—yet it will make your old roof good for many more years. Full directions on every container.



ESTIMATES GLADLY FURNISHED
Ask Your Contractor
RITCHIE GROCER CO.
WHOLESALE DISTRIBUTOR

BUILD

With BRICK
. . . for beauty with economy and permanence.
FRIZZELL BRICK CO., INC.
Manufacturers
Phone 167

NGS

Phone 2325
FOR HOME FOR OFFICE
Made to Order
Estimates Gladly Furnished
MONROE TENT & AWNING CO.
804 South Grand

McReynolds & COMPANY
GENERAL INSURANCE
816 Ouachita Bank. Phone 377

LANHAM ELECTRIC COMPANY
ELECTRICAL CONTRACTOR
Let Us Figure With You
Phone 3488
121 Harrison St.

C. C. BELL MANUFACTURING CO.
West Monroe, La.
HIGH GRADE MILL WORK

MANUFACTURERS	DEALERS IN
DOORS, WINDOWS and SCREENS	WINDOW GLASS, PLATE GLASS
STORE FRONTS	ART GLASS, SASH CORDS
STAIR WORK	SASH WEIGHTS
CABINET WORK	ROOFING
INTERIOR AND EXTERIOR FINISH	ALL KINDS OF BUILDING MATERIALS

BUILD • • • REPAIR

Get the most for your money by using our
GRADE-MARKED LUMBER
BARRETT ROOFING
MARTIN-SENOUR PAINT
CELOTEX INSULATION
PARLOR CITY LUMBER COMPANY, Inc.
Phone 4 1000 Mississippi St.
Monroe, La.
"Oldest Retail Lumber Dealers in Ouachita Parish"
REMODEL IMPROVE

ANNOUNCING
"CERTAINTEEDS"
REMODELING PLAN
With Easy Monthly Payments

We are now in position to loan money through the Certainteed plan to re-model your home, or in fact to build a new home at National Housing Act rates.

Here Is a Typical Example of Cost

Cost of improvement $100.00 you sign note for $105.26 and repay in 12 payments of $8.77 each—which payments include interest. Total cost to you for interest and other charges $5.26. First payment becoming due 30 days after the job is completed and accepted by you.

This is all—there are no strings tied to this proposition. Your home does not need to be free of mortgage indebtedness to use this plan.

Other Examples of Cost

Cost of Improvements	12 MONTHS Amount of Note	12 MONTHS Monthly Payments	24 MONTHS Amount of Note	24 MONTHS Monthly Payments	36 MONTHS Amount of Note	36 MONTHS Monthly Payments
$ 200.00	$ 210.53	$17.55	$ 220.24	$ 9.18	$ 229.96	$ 6.39
300.00	315.79	26.32	330.36	13.77	344.94	9.59
400.00	421.05	35.09	440.49	18.36	459.92	12.78
500.00	526.32	43.86	550.61	22.95	574.90	15.97
1000.00	1052.63	87.72	1101.22	45.89	1149.80	31.94

We Can Loan Up to $2,000 At the Above Rates for a Maximum Period of Five Years

We will be glad to furnish you free estimates on the cost of remodeling your home or building.

A new home. Don't delay another day, phone or write now.

H. R. Hayes Lumber Co.
Phone 53 or 54
West Monroe, Louisiana

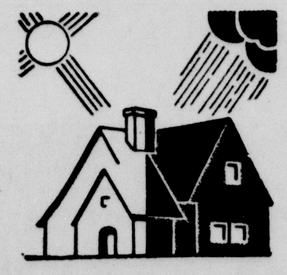
Clean Up Fix Up
BUILD WITH
"Quality Marked"
LUMBER

The spirit of the day is to improve, and to improve is the spirit of progress. You see it in homes, you see it in stores, you see it in factories and office buildings. It is just as true of your property in buildings, regardless of their shape, size or use, that simple improvement and modernization will afford you new advantages and greater opportunities. Whether you decide to improve your buildings inside or out, or both, three definite benefits are immediately acquired. First, your property increases in value. Second, its modern appearance creates new appeal and exacts more appreciation from friends, customers and prospective tenants. Third, its conveniences to occupants are increased, making way for extensive savings to you in operating costs.

We invite you to call on the following yards in the Twin Cities of Monroe and West Monroe to inspect our material and satisfy yourselves as to its high quality.

- Geo. E. Breece Lumber Company
- H. R. Hayes Lumber Company
- Parlor City Lumber Co.
- Perry Lumber Co.
- Slagle-Johnson Lumber Company
- J. C. Steele Lumber Company

LOUISIANA CENTRAL LUMBER COMPANY
CLARKS, LA.

GIVE YOUR HOME A NEW DEAL!

The city of Monroe lends its encouragement to the building and modernizing of homes and businesses.

A program of these improvements will create employment, and increase the demand for both labor and materials and by modernizing makes the property more valuable.

Our City has complete facilities of which every citizen should be proud.

Excellent Electrical Facilities
An Abundance of Pure Water

Clean-up—Fix-up—Paint-up—Rebuild

CITY OF MONROE

R. D. SWAYZE Commissioner
ARNOLD BERNSTEIN Mayor
D. A. BREARD Commissioner

More BUILDING Necessary for Entire Nation!

ETAIL GROCERS TO PARTICIPATE

New York Merchants Lead Way In Modernizing Campaign

NEW YORK, N. Y.—Plans are rapidly being completed to organize a food-store modernization program in the state of New York, by the New York Food Merchants association in cooperation with the federal housing administration.

The plan is expected to open a market this year for millions of dollars worth of equipment and building materials.

Working in close harmony with federal housing administration representatives, the food association will function as a clearing house for information relative to all phases of modernization and repair of food stores.

45,000 Affected

Approximately 45,000 individual food stores in New York state will be the objective of the program. The advantages from a merchandising standpoint of attractive store fronts and appealing displays will be pointed out to the store owners. The advantages of increased value of property and the retarding of depreciation by improvements will also be cited. The annual sales volume of such stores in the state is estimated at $750,000,000.

Robert F. Miller, executive secretary of the food association, recently toured the state and found that many store owners who have been holding back are making definite plans to modernize their establishments during the coming spring and summer.

It is the intent of the program to attack the problem in an organized way, according to Mr. Miller. Through cooperation from the federal housing administration, each store owner will be supplied with accurate information, giving him details of the manner in which to obtain modernization credit and suggestions as to how he may carry out his individual project.

Scope Of Plan

Every type of permanent improvement, including the installation of many forms of built-in equipment, besides actual repairs to the building, are possible through the federal housing administration's modernization credit plan. Where the merchant is without the adequate cash to complete the project, to obtain from commercial banks and other financial agencies a loan not in excess of $2,000.

In New York several primary factors will be stressed: Modernization of store fronts, lighting, open display, refrigeration, refrigerator display cases, movable display racks, flooring, and painting equipment.

In line with the New York movement, the housing administration is advised that the National Association of Retail Grocers has estimated that not less than 50,000 of the more than 300,000 retail grocers in many sections of the country are planning to modernize their places of business this year.

COLORED CONCRETE

The use of color adds charm and beauty to pools, walks, drives, terraces, recreation rooms, porch floors, hearthstones and other home improvements in the construction of which concrete is used. Rich browns, pleasant greens and similar colors break the monotony of large expanses of concrete, either blending with surrounding settings or contrasting harmoniously with them.

Unemployment Decrease Is Shown By Labor Federation

WASHINGTON, D. C.—A two-per cent decrease in unemployment in the building trades unions was noted in March as compared with February, according to the unemployment report of the American Federation of Labor, the first March since 1930 to show such an improvement.

In March, according to the report, 59 per cent of the membership of building trades unions was unemployed as compared with 61 per cent unemployed in February.

In 1934 the month of March showed no gain over February, while in 1933 the month of March showed a 1 per cent loss. In 1932 and 1931 there were no changes while in 1930, comparison of the two months showed a 2 per cent loss. In 1928, the boom year, a loss of 1 per cent was noted. A 1 per cent gain was shown in 1929.

Significant in the report are employment gains in the larger cities. In every previous depression, the larger cities with their large pools of skilled labor have been the last to feel the effects of revival in the building industry, the smaller places always leading the way. The tendency of the larger places to get into line, first noted in the late autumn, is shown by reduction of unemployment in March form the preceding month ranging from 2 per cent in Atlanta, Chicago, Cleveland, Detroit, and Washington to 14 per cent in San Francisco.

New York, which has hitherto lagged in a discouraging degree, shows a 3 per cent reduction; Birmingham, Ala., 4 per cent; Denver, 11 per cent; Jersey City, 5 per cent; Milwaukee, 13 per cent; Minneapolis, 3 per cent; Philadelphia, 6 per cent; Pittsburgh, 5 per cent; San Antonio, 7 per cent; St. Louis, 9 per cent; and Seattle, 9 per cent.

Dealing as it does with employment of trade unionists, the report does not reflect the employment of so-called "handy men" who do much repair and modernization work nor the employment of nonunionists in such "open shop" cities as Los Angeles where there is a large volume of modernization and repair work under way, as well as a considerable amount of new construction.

Needs Of Farms Shown In Government Study

WASHINGTON, D. C.—Outstanding needs of the farm home, as indicated by 17,981 cases investigated by the department of agricultural extension of Purdue university, are principally sewerage, paint, and screening, according to a report received by the federal housing administration.

Of the farms investigated the following percentage table was formulated: 95 per cent were found to be in need of a safe method of sewage disposal; 55 per cent were in need of new paint; 41 per cent required more adequate screening; 31 per cent, miscellaneous repairs and replacements; 28 per cent, foundation repairs; 25 per cent, more closet space; 14 per cent, kitchen sinks.

The purposes of the Purdue investigation were to promote sound and attractive building and to protect the farm home from unnecessary depreciation; to develop conditions which promote health and comfort; the provision of conveniences which will end needless drudgery; and to encourage a suitable setting for the farm home.

REPLACING WALLS

Gloomy, chipped walls will spoil the interior appearance of any home. It is possible today to very economically repair, replace or cover over these walls, adding both to the durability and beauty of your home. Panelling with wall board or plywood in the living rooms, wainscoting in the dining room, kitchen or bathroom; plaster or wallboard in the bedrooms; will make the home look years younger. In the attic or cellar new rooms may be added by a few partitions and by applying new materials over the unfinished or unattractive wall surfaces.

SASH ADVICE

When removing the storm sash with the advent of warm spring weather, it is advisable to clean and oil hinges or similar fastenings to protect them from rusting or deteriorating during the spring and summer. Fastenings left on the house should be firmly secured to the building and a protective coat of paint or varnish applied, if necessary. Then when the home owner is ready to use them again in the fall, there will be no delays or expensive repairs to make.

HOME IS MORE THAN A HOUSE

Writer Urges New Homes As Means To Deter Decay Of Social Order

"America has been losing its homes for years and we must stop this social decay. I hope to see millions of new houses building soon—then turned into real homes. America—Land of Homes!"

With these words Walter Pitkin, professor of journalism at Columbia university and well known author, completed an address delivered recently over a nation-wide hook-up on the subject "What Home Means to Me." The address was a part of a series presented under auspices of the federal housing administration by the General Electric company.

Professor Pitkin said, in part:

"You notice they don't call the fellows who handle this money the federal home administration. They call them the federal housing administration. And with good reason.

Government Helps

"Let me put you straight. The government can't build a home for you. All it can do is to help you put together some lumber and hardware on some plot of ground. The finest architect in the world can't design a home for you. The best he can do is to arrange some rooms for pleasant living.

"You alone can make your home. Not with sticks and stones. Not with rugs and curtains. Not with shower baths and spiral staircases. Oh, no! If ever you have a home you make it out of yourself. You are at home only when you are yourself. You are your own building material. And your house is your castle, but your home is yourself in architecture.

"Some people have one-room personalities. Others have parlor-bedroom-and-bath souls. Some are ground-floor characters, and others have pent-house personalities. Some are by nature, homeless; they merely reside somewhere or else they keep moving. Those who just keep moving are bums. We'll forget them this morning. Those who just reside somewhere may be homeless by choice or homeless out of necessity.

"A home is more than a residence. Home is wherever you can comfortably be yourself."

Building Orders Tax Supply House Ability

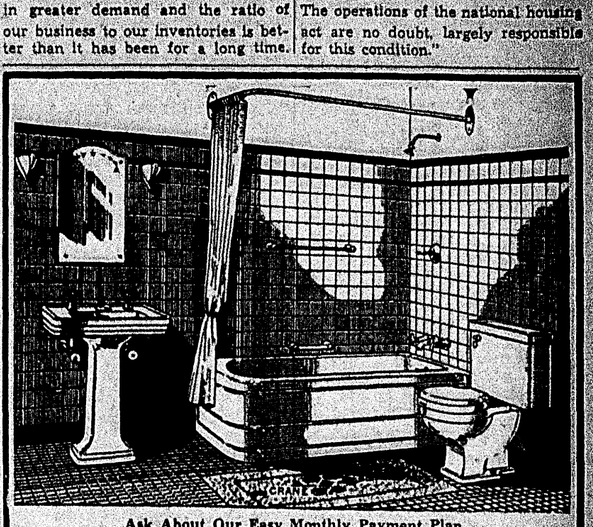
A business increase in which demand is in excess of ability to supply is credited largely to the better housing program by F. K. Weyerhaeuser Sales company, St. Paul, Minn.

An excerpt from a letter from Mr. Weyerhaeuser reads as follows:

"Such items as moulding, natural shingles, stained shingles, plywood, stepping, lath, etc., which enter largely into modernization and repair jobs are being ordered at a faster rate than we can supply. All lumber items that enter into house construction are in greater demand and the ratio of our business to our inventories is better than it has been for a long time. The operations of the national housing act are no doubt, largely responsible for this condition."

H. L. ROSENHEIN
REALTOR
REAL ESTATE
MORTGAGE
LOANS
Property Management
Phone 1307
305 Ouachita Bank Bldg.

Bailey Glass Co.
Expert Glazing Service
Phone 36
705 Jackson St.
We specialize in glass furniture tops.



Ask About Our Easy Monthly Payment Plan
W. J. RILEY
PLUMBING AND HEATING CONTRACTOR
805 South Grand St. Telephone 2389

NOW IS THE TIME TO PAINT WITH DESOTO 100% PURE READY MIXED PAINT

The well-groomed house is a credit to its owner and a credit to its neighbors. Its good appearance is assured by careful upkeep, and the application at the right time of a high quality house paint such as DESOTO 100% PURE READY MIXED PAINTS.

Call Turner Paint & Wall Paper Company, and they will send one of their courteous representatives, who will solve your paint problems.

Turner Paint & Wall Paper Co.
Phone 2575 121 S. Grand St.



ACTUAL PAINT is used in the many colored illustrations shown in our *Pictorial Chart*. Thus, this Chart offers the best means of visualizing how different colors will look when used together on the interior or exterior of your home. See it before you paint.

THE GEO. E. BREECE LUMBER COMPANY
Monroe, La.

REED-MONTGOMERY AGENCY, Inc.
General INSURANCE and REAL ESTATE
Phone 1574
Luther Reed
A. E. Montgomery
201 Old Central Bank Bldg.



We Are Now Exclusive Dealer in Twin Cities for VALSPAR PAINTS and Super Varnishes
Let Us Help You With Your Paint Problems
J. C. STEELE LUMBER CO., Inc.
907 Coleman Phone 866 West Monroe, La.

Home Beautiful PAINT Event



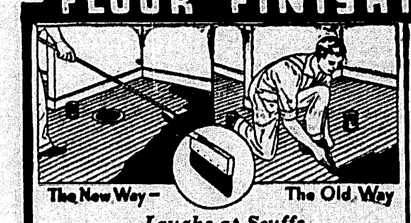
EXTRA VALUES in Sherwin-Williams Quality Paints

PAINT NOW—PAY LATER on easy monthly payments
Pay for $115 jobs—$10.10 a month
Pay for $175 jobs—$15.36 a month
Larger jobs on proportionately easy payments. The National Housing Act makes this home painting possible. See us for complete details.

1 QUART SHERWIN-WILLIAMS Semi-Lustre
Special 93c
The Amazing Washable Finish For Walls and Woodwork
If you want lasting color beauty in kitchen, bathroom, halls, stairways, etc.—paint walls and woodwork with Semi-Lustre. Grease, finger spots, ink, bluing stains, etc. wash off easily with soap and water . . . 12 colors . . . quick drying . . . inexpensive.



FLOOR FINISHING SPECIALS



Laughs at Scuffs
MAR-NOT FLOOR VARNISH
Reduced to . . . . 1.17 Quart
Brings out natural beauty of floors and woodwork. Withstands scuffing. Dries in 4 hours.
THE NEW WAY—1 Quart and 1 Easy-Way Floor Finish Brush. Special $1.84
THE OLD WAY—1 Quart and 1 regular 2½ Inch Brush. Special.... $1.54

Finest High Gloss S-W
PASTE FLOOR WAX
Special—1 Pound 55c
Restores original beauty of floors and woodwork. Leaves hard, dry film. Does not attract dust.

S-W Self Polishing
FLOOR WAX (Liquid)
1 Pint Flo-Wax and Lamb's Wool Applicator $1.35 Value 98c
Waxes floors without rubbing. Flow it on. Dries in 15 minutes. Job is done.

Look! Here's the Enamel that Housewives favor!
S-W ENAMELOID
1 Pint and 2-in. BRUSH—Special 89c
Redecorate chairs, tables, kitchen furniture, woodwork, etc. with S-W Enameloid. One coat covers. Brushes on easily. Wears well. Washable.
16 quick drying COLORS



Special 30c Bottle S-W
FURNITURE POLISH 19c
Polish-Ol cleans and polishes easily. Leaves no greasy film to attract dust. Sign coupon.

ROOF PAINT SPECIALS
2½ Gallons S-W
LIQUID ROOF CEMENT
Black $1.82
Heavy bodied, acid free cement for waterproofing all types of roofs. Applied with 3-knot brush.
1 Gallon S-W
EBONOL ROOF PAINT
High gloss black for metal and composition roofs. Durable. Black. 80c
5 Pounds S-W
ELASTIC ROOF CEMENT
Patches holes in gutters and flashing. Use trowel. Black..... 65c

NOTE—This coupon when signed entitles you to one 30c bottle of furniture polish (S-W Polish-Ol) for 19c, the other above
Name.....
Address.....

FREE The Authentic Home Decorator
32 color pages—shown how to modernize homes inside and out.

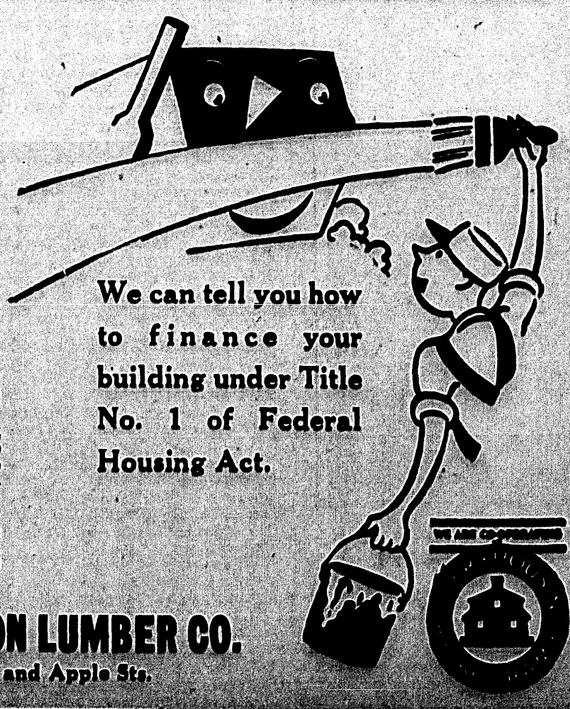


THE SHERWIN-WILLIAMS CO.
109 Catalpa Street Phone 4545
SHERWIN-WILLIAMS PAINTS

FREE YOURSELF FROM TERMITE WORRIES
By
Phoning 1341 and requesting a free property inspection with full details on
BONDED TERMITE INSULATION
Terminix Co. of Monroe
705 Ouachita Natl. Bank Bldg. Monroe, La.
Member of World's Greatest Termite Control Organization
Guaranteed and Bonded by E. L. Bruce Co. and National Surety Corp. of New York

A NEW ROOF SAVES FUEL BILLS...
WE DO THE WORK NOW
YOU CAN PAY FOR IT LATER
Under the provisions of the National Housing Act you can have Genasco Latite Shingles placed right over the old, worn-out wood shingles and pay for the job in three years.
Drop us a line or call on the 'phone and we will be glad to give you details without obligation on your part.
WEAKS SUPPLY COMPANY
PHONE 22
Genasco Latite Shingles

You Positively Can Build Repair---Paint or Remodel
Because we can help you get the money.
PHONE 295—296
QUALITY PRODUCTS
Pittsburgh Paint and Painters Supplies, United States Gypsum Products, Acme Brick, Mayflower Wallpaper, Grade Marker Trade Marked Lumber, A. P. Green Fire Brick and Products, Standard Brands of Cement, Builders Hardware of all kinds, Standard Brands Plate and Window Glass, Screenwire, Millwork (stock and special), Perfection Brand Oak Flooring, Kellogg Oak Flooring.
SLAGLE-JOHNSON LUMBER CO.
Railroad Avenue and Apple Sts.



More BUILDING Necessary for Entire Nation!

RETAIL GROCERS TO PARTICIPATE

New York Merchants Lead Way In Modernizing Campaign

NEW YORK, N. Y.—Plans are rapidly being completed to organize a food-store modernization program in the state of New York, by the New York Food Merchants association in cooperation with the federal housing administration.

The plan is expected to open a market this year for millions of dollars of new equipment and building materials.

Working in close harmony with federal housing administration representatives, the food association will function as a clearing house for information relative to all phases of modernization and repair of food stores.

45,000 Affected

Approximately 45,000 individual food stores in New York state will be the objective of the program. The advantages from a merchandising standpoint of attractive store fronts and appealing displays will be pointed out to the store owners. The advantages of increased value of property and the retarding of depreciation by improvements will also be cited. The annual sales volume of such stores in the state is estimated at $750,000,000.

Robert F. Miller, executive secretary of the food association, recently toured the state and found that many store owners who have been holding back are making definite plans to modernize their establishments during the coming spring and summer.

It is the intent of the program to approach the problem in an organized way, according to Mr. Miller. Through cooperation from the federal housing administration, each store owner will be supplied with accurate information, giving him details of the manner in which to obtain modernization credit and suggestions as to how he may carry out his individual project.

Scope Of Plan

Every type of permanent improvement, including the installation of many forms of built-in equipment, besides actual repairs to the building, are possible through the federal housing administration's modernization credit plan. Where the merchant is without the adequate cash to complete his project, to obtain from commercial banks and other financial agencies a sum not in excess of $2,000.

In New York several primary factors will be stressed: Modernization of store fronts, lighting, open display, shelving, refrigerator display cases, vegetable display racks, flooring, and working equipment.

In line with the New York movement, the housing administration is advised that the National Association of Retail Grocers has estimated that not less than 50,000 of the more than 300,000 retail grocers in many sections of the country are planning to modernize their places of business this year.

COLORED CONCRETE

The use of color adds charm and beauty to pools, walks, drives, terraces, recreation rooms, porch floors, hearthstones and other home improvements in the construction of which concrete is used. Rich browns, pleasant greens and similar colors break the monotony of large expanses of concrete, either blending with surrounding settings or contrasting harmoniously with them.

Unemployment Decrease Is Shown By Labor Federation

WASHINGTON, D. C.—A two-per cent decrease in unemployment in the building trades unions was noted in March as compared with February, according to the unemployment report of the American Federation of Labor, the first March since 1930 to show such an improvement.

In March, according to the report, 59 per cent of the membership of building trades unions was unemployed as compared with 61 per cent unemployed in February.

In 1934 the month of March showed no gain over February, while in 1933 the month of March showed a 1 per cent loss. In 1932 and 1931 there were no changes while in 1930, comparison of the two months showed a 2 per cent loss. In 1928, the boom year, a loss of 1 per cent was noted. A 1 per cent gain was shown in 1929.

Significant in the report are employment gains in the larger cities. In every previous depression, the larger cities with their large pools of skilled labor have been the last to feel the effects of revival in the building industry, the smaller places always leading the way. The tendency of the larger places to get into line, first noted in the late autumn, is shown by reduction of unemployment in March form the preceding month ranging from 2 per cent in Atlanta, Chicago, Cleveland, Detroit, and Washington to 14 per cent in San Francisco.

New York, which has hitherto lagged in a discouraging degree, shows a 3 per cent reduction; Birmingham, Ala., 4 per cent; Denver, 11 per cent; Jersey City, 5 per cent; Milwaukee, 13 per cent; Minneapolis, 3 per cent; Philadelphia, 6 per cent; Pittsburgh, 5 per cent; San Antonio, 7 per cent; St. Louis, 9 per cent; and Seattle, 9 per cent.

Dealing as it does with employment of trade unionists, the report does not reflect the employment of so-called "handy men" who do mucff repair and modernization work nor the employment of nonunionists in such "open shop" cities as Los Angeles where there is a large volume of modernization and repair work under way, as well as a considerable amount of new construction.

Needs Of Farms Shown In Government Study

WASHINGTON, D. C.—Outstanding needs of the farm home, as indicated by 17,981 cases investigated by the department of agricultural extension of Purdue university, are principally sewerage, paint, and screening, according to a report received by the federal housing administration.

Of the farms investigated the following percentage table was formulated: 95 per cent were found to be in need of a safe method of sewage disposal; 55 per cent were in need of new paint; 41 per cent required more adequate screening; 31 per cent, miscellaneous repairs and replacements; 28 per cent, foundation repairs; 25 per cent, more closet space; 14 per cent, kitchen sinks.

The purposes of the Purdue investigation were to promote sound and attractive building and to protect the farm home from unnecessary depreciation; to develop conditions which promote health and comfort; the provision of conveniences which will end needless drudgery; and to encourage a suitable setting for the farm home.

REPLACING WALLS

Gloomy, chipped walls will spoil the interior appearance of any home. It is possible today to very economically repair, replace or cover over these walls, adding both to the durability and beauty of your home. Panelling with wall board or plywood in the living rooms, wainscoting in the dining room, kitchen or bathroom; plaster or wallboard in the bedrooms; will make the home look years younger. In the attic or cellar new rooms may be added by a few partitions and by applying new materials over the unfinished or unattractive wall surfaces.

SASH ADVICE

When removing the storm sash with the advent of warm spring weather, it is advisable to clean and oil hinges or similar fastenings to protect them from rusting or deteriorating during the spring and summer. Fastenings left on the house should be firmly secured to the building and a protective coat of paint or varnish applied, if necessary. Then when the home owner is ready to use them again in the fall, there will be no delays or expensive repairs to make.

HOME IS MORE THAN A HOUSE

Writer Urges New Homes As Means To Deter Decay Of Social Order

"America has been losing its homes for years and we must stop this social decay. I hope to see millions of new houses building soon—then turned into real homes. America—Land of Homes!"

With these words Walter Pitkin, professor of journalism at Columbia university and well known author, completed an address delivered recently over a nation-wide hook-up on the subject "What Home Means to Me." The address was a part of a series presented under auspices of the federal housing administration by the General Electric company.

Professor Pitkin said, in part:

"You notice they don't call the fellows who handle this money the federal home administration. They call them the federal housing administration. And with good reason.

Government Helps

"Let me put you straight. The government can't build a home for you. All it can do is to help you put together some lumber and hardware on some plot of ground. The finest architect in the world can't design a home for you. The best he can do is to arrange some rooms for pleasant living.

"You alone can make your home. Not with sticks and stones. Not with rugs and curtains. Not with shower baths and spiral staircases. Oh, no! If ever you have a home you make it out of yourself. You are at home only when you are yourself. You are your own building material. And your house is your castle, but your home is yourself in architecture.

"Some people have one-room personalities. Others have parlor-bedroom-and-bath souls. Some are ground-floor characters, and others have pent-house personalities. Some are by nature, homeless; they merely reside somewhere or else they keep moving. Those who just keep moving are bums. We'll forget them this morning. Those who just reside somewhere may be homeless by choice or homeless out of necessity.

"A home is more than a residence. Home is wherever you can comfortably be yourself."

Building Orders Tax Supply House Ability

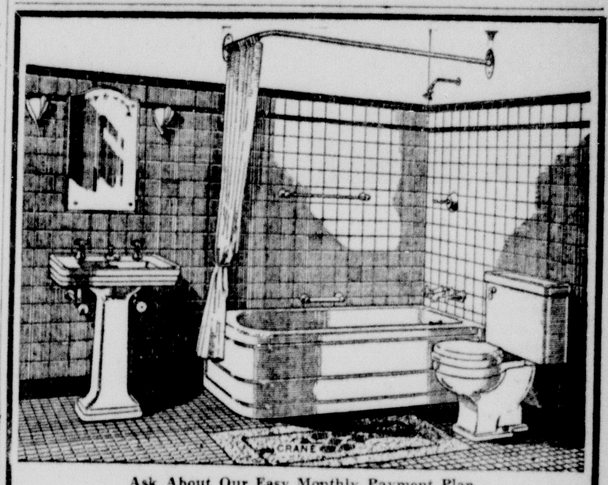
A business increase in which demand is in excess of ability to supply is credited largely to the better housing program by F. K. Weyerhaeuser o fthe Weyerhaeuser Sales company, St. Paul, Minn.

An excerpt from a letter from Mr. Weyerhaeuser reads as follows:

"Such items as moulding, natural shingles, stained shingles, plywood, stepping, lath, etc., which enter largely into modernization and repair jobs are being ordered at a faster rate than we can supply. All lumber items that enter into house construction are in greater demand and the ratio of our business to our inventories is better than it has been for a long time. The operations of the national housing act are no doubt, largely responsible for this condition."

H. L. ROSENHEIN
REALTOR
REAL ESTATE
MORTGAGE
LOANS
Property Management
Phone 1307
305 Ouachita Bank Bldg.

Bailey Glass Co.
Expert Glazing Service
Phone 36
705 Jackson St.
We specialize in glass furniture tops.



Ask About Our Easy Monthly Payment Plan
W. J. RILEY
PLUMBING AND HEATING CONTRACTOR
805 South Grand St. Telephone 2389



NOW IS THE TIME TO PAINT WITH DESOTO 100% PURE READY MIXED PAINT
The well-groomed house is a credit to its owner and a credit to its neighbors. Its good appearance is assured by careful upkeep, and the application at the right time of a high quality house paint such as DESOTO 100% PURE READY MIXED PAINTS.
Call Turner Paint & Wall Paper Company, and they will send one of their courteous representatives, who will solve your paint problems.
Turner Paint & Wall Paper Co.
Phone 2575 121 S. Grand St.

Home Beautiful PAINT Event


EXTRA VALUES in Sherwin-Williams Quality Paints
PAINT NOW—PAY LATER on easy monthly payments
Pay for $115 jobs—$10.10 a month
Pay for $175 jobs—$15.36 a month
Larger jobs on proportionately easy payments. The National Housing Act makes this home painting possible. See us for complete details.
1 QUART SHERWIN-WILLIAMS Semi-Lustre
AS NATIONALLY ADVERTISED
EVEN INK WASHES OFF
Special 93c
The Amazing Washable Finish For Walls and Woodwork
If you want lasting color beauty in kitchen, bathroom, halls, stairways, etc.—paint walls and woodwork with Semi-Lustre. Grease, finger spots, ink, bluing stains, etc. wash off easily with soap and water . . . 12 colors . . . quick drying . . . inexpensive.
FLOOR FINISHING SPECIALS


Laughs at Scuffs
MAR-NOT FLOOR VARNISH
Reduced to . . . . 1.17 Quart
Brings out natural beauty of floors and woodwork. Withstands scuffing. Dries in 4 hours.
THE NEW WAY— 1 Quart and 1 Easy-Way Floor Finish Brush. Special $1.84
THE OLD WAY— 1 Quart and 1 regular 2½ Inch Brush. Special.... $1.54
Finest High Gloss S-W
PASTE FLOOR WAX Special-1 Pound 55c
Restores original beauty of floors and woodwork. Leaves hard, dry film. Does not attract dust.
S-W Self Polishing
FLOOR WAX (Liquid)
1 Pint Flo-Wax and Lamb's Wool Applicator $1.35 Value 98c
Waxes floors without rubbing. Flow it on. Dries in 15 minutes. Job is done.
Look! Here's the Enamel that Housewives favor!
S-W ENAMELOID
1 Pint and 2-in. BRUSH—Special 89c
Redecorate chairs, tables, kitchen furniture, woodwork, etc. with S-W Enameloid. One coat covers. Brushes on easily. Wears well. Washable.
18 quick drying COLORS

Special 30c Bottle S-W FURNITURE POLISH 19c
Polish-Ol cleans and polishes easily. Leaves no greasy film to attract dust. Sign coupon.
COUPON
This coupon when signed entitles you to one 30c bottle of furniture polish (S-W Polish-Ol) for 19c. See offer above
Name.....
Address.....
FREE
The Authentic Home Decorator
32 color pages—shows how to modernize homes inside and out.
ROOF PAINT SPECIALS
2½ Gallons S-W
LIQUID ROOF CEMENT
Black $1.82
Heavy bodied, acid free cement for waterproofing all types of roofs. Applied with 3-knot brush.
1 Gallon S-W
EBONOL ROOF PAINT
High gloss black for metal and composition roofs. Durable. Black. 80c
5 Pounds S-W
ELASTIC ROOF CEMENT
Patches holes in gutters and flashing. Use trowel. Black..... 65c
THE SHERWIN-WILLIAMS CO.
109 Catalpa Street Phone 4545
SHERWIN-WILLIAMS PAINTS

REED-MONTGOMERY AGENCY, Inc.
General INSURANCE and REAL ESTATE
Phone 1574
Luther Reed
A. E. Montgomery
201 Old Central Bank Bldg.

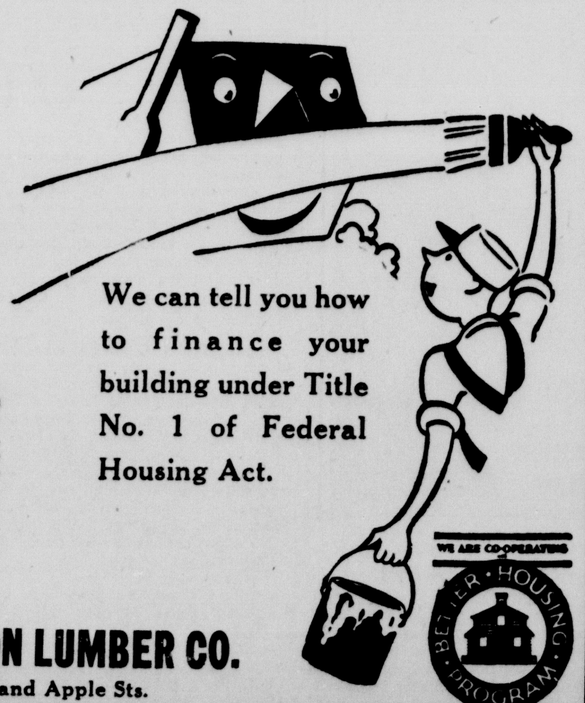


See this CHART of COLOR SUGGESTIONS BEFORE YOU PAINT
ACTUAL PAINT is used in the many colored illustrations shown in our Pictorial Chart. Thus, this Chart offers the best means of visualizing how different colors will look when used together on the interior or exterior of your home. See it before you paint.
THE GEO. E. BREECE LUMBER COMPANY
Monroe, La.



We Are Now Exclusive Dealer in Twin Cities for VALSPAR PAINTS and Super Varnishes
Let Us Help You With Your Paint Problems
J. C. STEELE LUMBER CO., Inc.
907 Coleman Phone 866 West Monroe, La.

FREE YOURSELF FROM TERMITE WORRIES
By
Phoning 1341 and requesting a free property inspection with full details on
BONDED TERMITE INSULATION
Terminix Co. of Monroe
705 Ouachita Natl. Bank Bldg. Monroe, La.
Member of World's Greatest Termite Control Organization
Guaranteed and Bonded by E. L. Bruce Co. and National Surety Corp. of New York

You Positively Can Build Repair---Paint or Remodel
Because we can help you get the money.
PHONE 295—296

We can tell you how to finance your building under Title No. 1 of Federal Housing Act.
QUALITY PRODUCTS
Pittsburgh Paint and Painters Supplies, United States Gypsum Products, Acme Brick, Mayflower Wallpaper, Grade Marker Trade Marked Lumber, A. P. Green Fire Brick and Products, Standard Brands of Cement, Builders Hardware of all kinds, Standard Brands Plate and Window Glass, Screenwire, Millwork (stock and special), Perfection Brand Oak Flooring, Kellogg Oak Flooring.
SLAGLE-JOHNSON LUMBER CO.
Railroad Avenue and Apple Sts.

A NEW ROOF SAVES FUEL BILLS...
WE DO THE WORK NOW
YOU CAN PAY FOR IT LATER
Under the provisions of the National Housing Act you can have Genasco Latite Shingles placed right over the old, worn-out wood shingles and pay for the job in three years.
Drop us a line or call on the 'phone and we will be glad to give you details without obligation on your part.
WEAKS SUPPLY COMPANY
PHONE 22
Genasco Latite Shingles



The DARK BLOND

by CARLETON KENDRAKE



© 1935 NEA SERVICE, INC.

BEGINNING THE LOVE STORY OF A GIRL WHO BAFFLED AN ENTIRE CITY

CHAPTER I

Millicent Graves glanced from her new fur coat, which was visible through the open door of the coat closet, to the clock.

The clock showed 5:35, and George Drimgold hadn't as yet returned to sign the mail.

Her capable fingers flew over the keys of the typewriter, finishing the last stereotyped "Beg to remain, very truly yours," of the voluminous correspondence.

The outer door opened with explosive violence. George Drimgold pushed toward his private office.

"Come in, Miss Graves," he said. "Bring a notebook."

Millicent frowned.

There was a stack of mail that would take 10 or 15 minutes to fold, seal and stamp. Of late this overtime work had been getting to be a habit with Drimgold, and Millicent Graves had made up her mind that she'd tell him, in a nice way, that just a little more consideration would give her time to freshen up a bit before dinner.

But Millicent, however, was hardly in a position to become firm with her employer tonight. She had a favor to ask. So she sighed, picked up her notebook, and followed George Drimgold into the private office.

Drimgold stared at her with eyes which glittered strangely.

Millicent Graves didn't notice the signs of inner emotion. A sudden surge of valor possessed her. She acted upon impulse, and heard her own voice speaking, almost before she realized what she was doing.

"Mr. Drimgold," she said, "I wonder if it would be possible for me to get an advance on next month's salary? It happens that I've had some rather heavy expenses this month, and . . ."

"No," he told her shortly. "I'm sorry, but it's impossible."

"Very well," she said with dignity. "It's after 5 o'clock. Your mail is ready for signing. Shall I get it?"

"Not yet. I've got something to dictate to you."

"It's after 5."

• • •

He said irritably, "I don't care what time it is. I told you I've got some dictation. You're going to have to work tonight. You'll have to eat downtown. There's a tearoom in the block."

She could feel the pulse pounding in her throat. She realized now that Drimgold was in a most irritable mood. Yet, having started to assert her rights, she didn't intend to stop.

"What I am about to dictate, Miss Graves," Drimgold said, "is of the utmost importance. I don't want to be interrupted . . ."

"Before we start in on that dictation," Millicent Graves said firmly, "there's the question of finances and overtime. I know that jobs are scarce, Mr. Drimgold, but it takes virtually every cent that I make in order to live."

"I noticed you flashed out with a new fur coat," he retorted sarcastically.

"Yes, I did," she said, "and I needed it. It was a bargain I couldn't pass up. I paid for it out of my own money. You don't have to give me an advance if you don't want to. On the other hand, I certainly don't have to work overtime for you. As it happens, I can't do it tonight. I haven't enough money to even pay for any dinner."

Drimgold frowned, thrust a hand into his trousers pocket, pulled out a roll of bills. He hesitated a moment, then replaced the bills. From his other pocket he took some silver and slid a 50-cent piece across the desk to her.

"You can get enough to eat," he said, "for half a dollar. I'll pay for the meal. I won't pay for overtime. If you don't want this position, I can get others who do."

Millicent Graves pushed back her chair. Despite herself, her voice rose.

"That's the thing that I hate about you!" she screamed. "Your lack of consideration—your penny-pinching tactics. It took two girls to do your work before I came here. I'm doing the work of both of those girls at one girl's salary. Even then, I would not mind the work if you'd be decent about it. You treat a girl like a slave, and I'm not going to be a slave. I don't care how scarce jobs are, I'm going to get a raise or I'm going to quit."

She heard one of the janitors moving around in the other office, and realized her voice had been high-pitched with rage.

"You don't need to quit," Drimgold shouted. "You're fired!"

"Very well," she said, and closed her book with a vicious snap.

Her hand was on the knob of the door as Drimgold's voice, strangely changed, reached her ears. "Wait a minute," he pleaded. "Let's be reasonable. I need you. I've got some most important dictation. You can't leave me now. I'm all upset. Please forgive me."

• • •

She turned to stare at him, and suddenly realized that the man was speaking the simple truth. She hesitated for a moment, then came back to the dictating table, spread out her notebook, and said frostily, "Very well. What is it, a letter?"

"No," said Drimgold slowly, "it's a confession."

Despite herself, she felt quick sympathy, as she saw the expression on his face.



"Wait a minute," Drimgold pleaded. "Let's be reasonable. You can't leave me now."

"I'm going to dictate this confession," he said. "You're going to write it out. Then I'm going to sign it, and you'll witness it. Please take this down, Miss Graves. To whom it may concern: This is to certify that I, George Drimgold, of the age of 48 years, president of the Drimgold Realty Revaluation company, am guilty of being an accessory to a murder.

"I am not guilty of that murder. I do, however, know the guilty party. For years I have protected this party and have myself shared in the benefits which accrued from that murder.

"In order to make this confession intelligible at this late date, it is necessary for me to set forth certain facts. These facts can be best be explained by certain documentary evidence, certain newspaper clippings which I will quote herein at length."

Drimgold paused in his dictation, turned to the wall safe above his desk. His fingers touched the knob of the combination; then he turned to Millicent Graves.

"I've got to get some documents," he said. "Go ahead and get that mail. I'll sign it. Then you can get it in the mail chute."

She went to the outer office, returned with the stack of mail, placed it on the desk in front of him. He signed the letters with a firm, steady hand. She folded the mail, placed it in the envelopes, sealed and stamped the envelopes. Drimgold took some papers from the wall safe, started pawing through them, arranging them in some sort of a sequence.

"Go get yourself something to eat," he said, without looking up. "Lock the door as you go out. I don't want to be disturbed. Be sure the door's locked. If you see a woman in a black ermine coat, with a big collar up around her face, don't let her in under any circumstances. If she's in the corridor when you come back from dinner, don't unlock the office door. Go some place and telephone me. I'll answer the telephone. And don't be long."

"Very well, Mr. Drimgold," Millicent said, with mechanical obedience, but she was thinking that the dinner she could buy at the tea room for 50 cents wouldn't unreasonably detain her.

She stood in front of the mirror, giving finishing touches to her face, and thinking of Drimgold's strange confession. She might have known it was something like that. No man who was guilty of the petty, chiseling tactics George Drimgold used could be quite the pillar of society that he liked to simulate.

She snuggled into her fur coat, scooped up the mail, snapped an elastic band around the pack of letters, took care to throw the spring lock on the door into position, nodded to the assistant janitor as she stepped out into the corridor.

She went to the elevator, dropped her letters down the mail chute, pulled her coat tightly around her figure as she met the cold wind of the street. The tingling air felt good to her skin. She fought her way to the lighted tearoom. After all, it was frightfully high priced. However, they did have nice food; and there was a woman who told fortunes with the tea leaves, who went from table to table.

Millicent Graves suddenly realized that her own future was going to cause her some concern. Drimgold had told her she was fired. Quite probably he was serious.

She pushed the door and entered the welcome warmth of the tearoom. She hung up the fur coat where she could keep an eye on it, dropped her purse to a chair beside her and consulted the menu.

She could, she saw, get some chicken croquettes and tea and still leave a 10-cent tip for the waitress out of the 50 cents Drimgold had given her. The croquettes, she knew, were small and entirely unsatisfying as fuel to fortify herself against the cold, ride home. However, if she had the small steak at 50 cents, it would mean there was no tip for the girl, and the waitress looked tired. Probably she, too, was overworked and underpaid.

Millicent decided on the croquettes, and gave her order. She took a cigaret from her purse and was holding a match to it when her eyes suddenly snapped to quick attention. A woman, with a coat of black ermine wrapped around her, had entered the tearoom.

She walked with quick, nervous steps. Millicent couldn't see her face, but she could glimpse a coldly baleful eye.

Then the woman in the ermine coat swept past her and took the table just back of the one where Millicent sat.

• • •

Millicent ate in slow, thoughtful silence. The woman, dressed as a gypsy, whose duty it was to tell fortunes, came across the room toward her, eyes smiling, white teeth gleaming from between red lips.

"I feel," she said, "that you're going to have a very interesting fortune. Have you finished your tea?"

Millicent smiled wanly. "Really," she said, "I'm not particularly interested, and I haven't any money for a tip if you should give me a good fortune."

The woman sank into a chair beside her, pulled Millicent's tea cup across the table, said, "I do this because I like it. I'm called to do it, you know. Many times I can save people from misfortune."

She stared steadily down into the few tea leaves in the bottom of the tea cup.

Abruptly she stiffened.

"Look," said the fortune teller "Look at the way those leaves are arranged. See how black they are, and notice this leaf which has twisted its edges."

"What do they mean?" Millicent inquired.

"Dark deeds of violence," the fortune teller said. "There's murder in the tea cup."

"Murder!" Millicent exclaimed.

"Not yours," the gypsy said hastily. "The murder of someone who's close to you. There's danger to you, but you're not going to be murdered. The danger comes from a woman. I can't see her clearly. She's menacing you, and yet she's the woman you'd least expect."

Millicent hastily pushed the tea cup away.

"I've heard enough," she said irritably. "I'm tired and nervous, and I don't want to hear any more of your predictions."

The gypsy scraped back her chair from the table.

"I'm sorry," she said. "Genuinely sorry. I've only told you because I thought you should be warned."

Millicent flashed her a quick glance, and saw the gypsy's face was white and strained.

"Please forgive me," she said.

Millicent left a tip for the waitress, picked up her check, her gloves and purse, strode to the door. Strange chills tingled up and down her spine. The hairs at the back of her neck seemed to crawl at the roots, trying to bristle.

• • •

The fresh bite of the wind helped to steady her nerves. She was sorry that the walk was not longer. As she turned into the lighted lobby of the office building, she signed her name on the night register, and was swept up to the 17th floor. She walked down the flagged corridor with quick, nervous steps, the sound of her heels clacking in echoes from the sides of the corridor. She paused before Drimgold's office and opened her purse.

Consternation gripped her.

It was not her purse at all.

Millicent turned the purse over in her hand and stared at it curiously. It was an exact duplicate of her purse—even to the initials, "M. G.," monogramed on the leather.

With the quick mental processes of one who has worked for a living, and who, therefore, has grown accustomed to responsibilities, Millicent Graves, standing before Drimgold's door, made hasty mental inventory of the situation.

She had made up her face before leaving Drimgold's office. She knew, therefore, that she had taken her own purse when she left the office. The substitution must have taken place at the restaurant. The woman in the black ermine coat, with the high collar, in taking the table immediately behind Millicent, must have have left her own purse near Millicent's.

Millicent tucked the purse under her arm, whirled and almost ran toward the elevators.

She pressed her gloved finger against the bell which summoned the elevator. It seemed ages before it swept into view. When it did she saw, to her surprise, that the man at the controls was not the janitor at all, but a well-dressed individual of suave manners, who swung open the door for her with something of a flourish, and, at the same moment, raised his hat.

"You'll pardon me," he said, "but I found the elevator on the 16th floor. I was in something of a hurry to go down. I rang several times for the janitor. He didn't show up, so I decided to take a hand at the controls myself. I figured the janitor could walk down 16 flights of stairs better than I could. Then I heard you ringing from the 17th floor and couldn't conscientiously abandon you to a long climb down the stairs. Would you care to share in my adventure?"

• • •

Perturbed as she was, Millicent nevertheless recognized the man's inherent strength of character, was moved by his magnetic personality.

"Are you," she asked, "quite certain that you know how to operate it?"

"Oh, quite," he told her. "After all, it isn't too complicated."

As she entered the cage, the man moved a lever, the door clanged shut. He pressed over on the control throttle and the elevator shot downward.

"The trick," he said, smiling, "lies in knowing just when to stop." And then, before fear could grip her, he pushed the control lever gack into neutral and the cage slid smoothly to a stop. He moved the lever which opened the door.

"Permit me," he said and, taking her arm, escorted her to the street.

"You go this way?" he asked, nodding toward the right.

"Yes," she said, hardly knowing whether it was proper for her to continue the acquaintanceship so informally begun.

"Well," he said, to her relief, "I go the other way. You won't tell the janitor about the elevator, will you?"

He raised his hat, and, smiling, turned to sweep down on the wings of the cold night wind.

Millicent almost ran through the swinging door into the tearoom. Her eyes encountered the gypsy girl.

"My purse," she said breathlessly. "What became of the woman in the black fur coat? The black ermine with the collar around the neck?"

The fortune teller stared at Millicent strangely.

"She crossed to a table back of you," she said, "and only stayed for a minute or two. She wasn't served."

"Do you know who she was?"

"No."

• • •

Millicent Graves stared down at the black leather purse she held in her hand.

"If," she said, "she comes in, tell her to get in touch with Miss Graves, at Mr. Drimgold's office on the 17th floor of the Wolgamott building."

The fortune teller nodded.

"I'll tell her," she said.

Millicent fled out of the door, was blown by the wind down the sidewalk.

She was within some 50 feet of the entrance to the Wolgamott building when a figure, garbed in white, came rushing out of the lobby. She recognized the man as the assistant janitor.

As she looked at his white, frightened face, conscious of the cold perspiration on his forehead, of the manner in which the night wind whipped her hair about his forehead, he screamed the single word, "Murder!" Then he turned and ran down the sidewalk as fast as he could go, the wind at his back helping him in his burst of speed.

Millicent Graves, filled with some sudden premonition of impending disaster, in turn raced toward the lobby of the building. She found the elevator open and deserted. She had remembered enough of the manner in which it should be operated to work the lever which closed the door, and pushed the throttle over to the left.

It took a moment of fumbling with the controls to get the cage stopped at the 17th floor. Then, having opened the door, she ran down the corridor.

The door of Drimgold's private office was open.

Drimgold lay on the floor. A bullet hole in the center of his forehead welled a thick, red stream across the carpeted floor. A half-opened purse was clutched in the fingers of his left hand. The contents were scattered over the floor.

One swift look at the purse, and she recognized it. It was her own purse. The things which were strewn about the room were her own—lipstick, compact, handkerchief, visiting cards.

She felt panic tighten her throat. Moved by impulse, she ran to the window, flung it open and looked down the 17 floors.

The white-garbed assistant janitor was just rounding the corner, and, slightly behind him, ran a uniformed policeman.

(To Be Continued)



MILLICENT GRAVES

Jena

Mr. and Mrs. L. B. Portier and son, L. B. Jr., accompanied by Miss Vera Davidson, of Selma, spent last Sunday in Eunice, as guests of Mr. Mac Gilbeau.

Mr. and Mrs. C. H. Reed and children, Lester and Beverly Lantrip, of Olla, were guests in the home of Mr. and Mrs. W. Y. Warner last Sunday.

Woodrow Roberts of Baton Rouge, spent the week-end with his parents, Mr. and Mrs. J. W. Roberts.

Rev. and Mrs. Dan Anders had as their guest for the week-end, their son, James, of Hammond.

Loyd Warner, of Natchitoches, spent the week-end visiting relatives and friends.

Miss Floye Finley, of Alexandria, spent last Saturday night and Sunday with Dr. and Mrs. R. B. Taylor and Miss Ethelea.

Mr. and Mrs. Jack Willis and children, of Shreveport, spent the past week-end with Mr. and Mrs. I. A. Wilbanks.

Miss Madge Ford has returned to Baton Rouge to resume her studies at L. S. U. after a week-end visit with her parents, Mr. and Mrs. R. E. Ford.

Mr. and Mrs. J. V. Hinton were guests of relatives in Centerville, Miss., for the week-end.

Considered to be the father of lighthouses, the Pharos of Alexandria was built at Alexandria, Egypt, several centuries before the birth of Christ. It was several hundred feet in height and the blazing fire at its summit was visible 27 miles at sea.

OUACHITA PARISH HIGH SCHOOL
Presents the
Stage Band L. S. U. Dance Band
Twenty-five Men
APRIL 29th—MONDAY—8:15 P. M.
STUNTS NOVELTIES MALE CHORUS
Students, 25c; Public, 40c
WIN A CASH PRIZE

LOANS
FURNITURE
CO-MAKER
AND AUTO
Need $300—$200—$100—or less in a hurry? See us—we'll have the cash in your hands in 24 to 48 hours. Quick, friendly service. Easy repayment plans allow you to take 3, 6, 8, 10 or any convenient period up to 20 months.
Furniture, Auto, Co-Makers and Consolidation Loans. Come in, write, or phone today.
PERSONAL FINANCE CO.
2nd Floor Bernhardt Bldg. Room 208
Cor. DeSiard and N. Second
Phone 3734 Monroe, La.
LOANS MADE IN NEARBY TOWNS

"WHY PAY MORE?"
The large number of patients I serve makes it possible for me to give you dental service at a price way below what you'll pay elsewhere. Why pay more?
No Extra Cost For Credit
Plates now as low as $7.50
Crowns Successfully Inserted—Don't Delay $10 $15 $25
Better Plates
LOOK AT THESE LOW PRICES
Beautiful Bridgework ... $5 up
Gold Inlay ... $3 up
Gold Crowns ... $5 up
Silver Fillings ... $1 up
Porcelain Fillings ... $2 up
Plates Repaired ... $1 up
Painless Extraction ... $1
REGISTERED NURSE IN ATTENDANCE
DR. W. E. SMITH
Over Kelly-Ellis Store Phone 411

Frigidaire's Super Freezer
BRINGS YOU
SUPER REFRIGERATION
A COMPLETE REFRIGERATION SERVICE IN EVERY MODEL FROM THE SMALLEST TO THE LARGEST
SEE THE SPRING PARADE
Here are entirely new standards of convenience, usefulness and economy in household refrigeration. And all are brought about by Frigidaire's newest and greatest development—the Super Freezer. But see for yourself. Attend the Spring Parade now going on in our showroom.
The Super Freezer makes possible a *complete* refrigeration service. It provides the right kinds of cold for every purpose—all in the same cabinet. There's *fast freezing* for making ice cubes and desserts; *frozen storage* for meats and ice cream; *extra-cold storage* for keeping a reserve supply of ice cubes; *moist storage* for vegetables and fruits; and *normal storage* under 50° for foods requiring dry, frosty cold.
Let us show you all the many other conveniences and advantages of the Frigidaire '35 . . . and how it pays for itself out of savings it makes possible.
LISTEN TO JACK PEARL
in a new show with Freddy Rich's orchestra, every Wednesday, 9 P. M., over Columbia chain.
STANDARD OFFICE SUPPLY CO., Inc.
125 St. John St. Opposite Virginia Hotel



The DARK BLOND

by CARLETON KENDRAKE



©1935 NEA SERVICE, INC.

BEGINNING THE LOVE STORY OF A GIRL WHO BAFFLED AN ENTIRE CITY

CHAPTER I

Millicent Graves glanced from her new fur coat, which was visible through the open door of the coat closet, to the clock.

The clock showed 5:35, and George Drimgold hadn't as yet returned to sign the mail.

Her capable fingers flew over the keys of the typewriter, finishing the last stereotyped "Beg to remain, very truly yours," of the voluminous correspondence.

The outer door opened with explosive violence. George Drimgold pushed toward his private office.

"Come in, Miss Graves," he said. "Bring a notebook."

Millicent frowned.

There was a stack of mail that would take 10 or 15 minutes to fold, seal and stamp. Of late this overtime work had been getting to be a habit with Drimgold, and Millicent Graves had made up her mind that she'd tell him, in a nice way, that just a little more consideration would give her time to freshen up a bit before dinner.

But Millicent, however, was hardly in a position to become firm with her employer tonight. She had a favor to ask. So she sighed, picked up her notebook, and followed George Drimgold into the private office.

Drimgold stared at her with eyes which glittered strangely.

Millicent Graves didn't notice the signs of inner emotion. A sudden surge of valor possessed her. She acted upon impulse, and heard her own voice speaking, almost before she realized what she was doing.

"Mr. Drimgold," she said, "I wonder if it would be possible for me to get an advance on next month's salary? It happens that I've had some rather heavy expenses this month, and. . . ."

"No," he told her shortly. "I'm sorry, but it's impossible."

"Very well," she said with dignity. "It's after 5 o'clock. Your mail is ready for signing. Shall I get it?"

"Not yet. I've got something to dictate to you."

"It's after 5."

* * *

He said irritably, "I don't care what time it is. I told you I've got some dictation. You're going to have to work tonight. You'll have to eat downtown. There's a tearoom in the block."

She could feel the pulse pounding in her throat. She realized now that Drimgold was in a most irritable mood. Yet, having started to assert her rights, she didn't intend to stop.

"What I am about to dictate, Miss Graves," Drimgold said, "is of the utmost importance. I don't want to be interrupted . . ."

"Before we start in on that dictation," Millicent Graves said firmly, "there's the question of finances and overtime. I know that jobs are scarce, Mr. Drimgold, but it takes virtually every cent that I make in order to live."

"I noticed you flashed out with a new fur coat," he retorted sarcastically.

"Yes, I did," she said, "and I needed it. It was a bargain I couldn't pass up. I paid for it out of my own money. You don't have to give me an advance if you don't want to. On the other hand, I certainly don't have to work overtime for you. As it happens, I can't do it tonight. I haven't enough money to even pay for any dinner."

Drimgold frowned, thrust a hand into his trousers pocket, pulled out a roll of bills. He hesitated a moment, then replaced the bills. From his other pocket he took some silver and slid a 50-cent piece across the desk to her.

"You can get enough to eat," he said, "for half a dollar. I'll pay for the meal. I won't pay for overtime. If you don't want this position, I can get others who do."

Millicent Graves pushed back her chair. Despite herself, her voice rose.

"That's the thing that I hate about you!" she screamed. "Your lack of consideration—your penny-pinching tactics. It took two girls to do your work before I came here. I'm doing the work of both of those girls at one girl's salary. Even then, I would not mind the work if you'd be decent about it. You treat a girl like a slave, and I'm not going to be a slave. I don't care how scarce jobs are. I'm going to get a raise or I'm going to quit.

She heard one of the janitors moving around in the other office, and realized her voice had been high-pitched with rage.

"You don't need to quit," Drimgold shouted. "You're fired!"

"Very well," she said, and closed her book with a vicious snap.

Her hand was on the knob of the door as Drimgold's voice, strangely changed, reached her ears. "Wait a minute," he pleaded. "Let's be reasonable. I need you. I've got some most important dictation. You can't leave me now. I'm all upset. Please forgive me."

* * *

She turned to stare at him, and suddenly realized that the man was speaking the simple truth. She hesitated for a moment, then came back to the dictating table, spread out her notebook, and said frostily, "Very well. What is it, a letter?"

"No," said Drimgold slowly, "it's a confession."

Despite herself, she felt quick sympathy, as she saw the expression on his face.

"I'm going to dictate this confession," he said. "You're going to write it out. Then I'm going to sign it, and you'll witness it. Please take this down, Miss Graves. To whom it may concern: This is to certify that I, George Drimgold, of the age of 48 years, president of the Drimgold Realty Revaluation company, am guilty of being an accessory to a murder.

"I am not guilty of that murder. I do, however, know the guilty party.



"Wait a minute," Drimgold pleaded. "Let's be reasonable. You can't leave me now."

For years I have protected this party and have myself shared in the benefits which accrued from that murder.

"In order to make this confession intelligible at this late date, it is necessary for me to set forth certain facts. These facts can be best be explained by certain documentary evidence, certain newspaper clippings which I will quote herein at length."

Drimgold paused in his dictation, turned to the wall safe above his desk. His fingers touched the knob of the combination; then he turned to Millicent Graves.

"I've got to get some documents," he said. "Go ahead and get that mail. I'll sign it. Then you can get it in the mail chute."

She went to the outer office, returned with the stack of mail, placed it on the desk in front of him. He signed the letters with a firm, steady hand. She folded the mail, placed it in the envelopes, sealed and stamped the envelopes. Drimgold took some papers from the wall safe, started pawing through them, arranging them in some sort of a sequence.

"Go get yourself something to eat," he said, without looking up. "Lock the door as you go out. I don't want to be disturbed. Be sure the door's locked. If you see a woman in a black ermine coat, with a big collar up around her face, don't let her in under any circumstances. If she's in the corridor when you come back from dinner, don't unlock the office door. Go some place and telephone me. I'll answer the telephone. And don't be long."

"Very well, Mr. Drimgold," Millicent said, with mechanical obedience, but she was thinking that the dinner she could buy at the tea room for 50 cents wouldn't unreasonably detain her.

She stood in front of the mirror, giving finishing touches to her face, and thinking of Drimgold's strange confession. She might have known it was something like that. No man who was guilty of the petty, chiseling tactics George Drimgold used could be quite the pillar of society that he liked to simulate.

She snuggled into her fur coat, scooped up the mail, snapped an elastic band around the pack of letters, took care to throw the spring lock on the door into position, nodded to the assistant janitor as she stepped out into the corridor.

She went to the elevator, dropped her letters down the mail chute, pulled her coat tightly around her figure as she met the cold wind of the street. The tingling air felt good to her skin. She fought her way to the lighted tearoom. After all, it was frightfully high priced. However, they did have nice food; and there was a woman who told fortunes with the tea leaves, who went from table to table.

Millicent Graves suddenly realized that her own future was going to cause her some concern. Drimgold had told her she was fired. Quite probably he was serious.

She pushed the door and entered the welcome warmth of the tearoom. She hung up the fur coat where she could keep an eye on it, dropped her purse to a chair beside her and consulted the menu.

She could, she saw, get some chicken croquettes and tea and still leave a 10-cent tip for the waitress out of the 50 cents Drimgold had given her. The croquettes, she knew, were small and entirely unsatisfying as fuel to fortify herself against the cold ride home. However, if she had the small steak at 50 cents, it would mean there was no tip for the girl, and the waitress looked tired. Probably she, too, was overworked and underpaid.

Millicent decided on the croquettes, and gave her order. She took a cigaret from her purse and was holding a match to it when her eyes suddenly snapped to quick attention. A woman, with a coat of black ermine wrapped around her, had entered the tearoom. She walked with quick, nervous steps. Millicent couldn't see her face, but she could glimpse a coldly baleful eye.

Then the woman in the ermine coat swept past her and took the table just back of the one where Millicent sat.

* * *

Millicent ate in slow, thoughtful silence. The woman, dressed as a gypsy, whose duty it was to tell fortunes, came across the room toward her, eyes smiling, white teeth gleaming from between red lips.

"I feel," she said, "that you're going to have a very interesting fortune. Have you finished your tea?"

Millicent smiled wanly. "Really," she said, "I'm not particularly interested, and I haven't any money for a tip if you should give me a good fortune."

The woman sank into a chair beside her, pulled Millicent's tea cup across the table, said, "I do this because I like it. I'm called to do it, you know. Many times I can save people from misfortune."

She stared steadily down into the few tea leaves in the bottom of the tea cup.

Abruptly she stiffened.

"Look," said the fortune teller "Look at the way those leaves are arranged. See how black they are, and notice this leaf which has twisted its edges."

"What do they mean?" Millicent inquired.

"Dark deeds of violence," the fortune teller said. "There's murder in the tea cup."

"Murder!" Millicent exclaimed.

"Not yours," the gypsy said hastily. "The murder of someone who's close to you. There's danger to you, but you're not going to be murdered. The danger comes from a woman. I can't see her clearly. She's menacing you, and yet she's the woman you'd least expect."

Millicent hastily pushed the tea cup away.

"I've heard enough," she said irritably. "I'm tired and nervous, and I don't want to hear any more of your predictions."

The gypsy scraped back her chair from the table.

"I'm sorry," she said. "Genuinely sorry. I've only told you because I thought you should be warned."

Millicent flashed her a quick glance, and saw the gypsy's face was white and strained.

"Please forgive me," she said.

Millicent left a tip for the waitress, picked up her check, her gloves and purse, strode to the door. Strange chills tingled up and down her spine. The hairs at the back of her neck seemed to crawl at the roots, trying to bristle.

* * *

The fresh bite of the wind helped to steady her nerves. She was sorry that the walk was not longer. As she turned into the lighted lobby of the office building, she signed her name on the night register, and was swept up to the 17th floor. She walked down the flagged corridor with quick, nervous steps, the sound of her heels clacking in echoes from the sides of the corridor. She paused before Drimgold's office and opened her purse.

Consternation gripped her.

It was not her purse at all.

Millicent turned the purse over in her hand and stared at it curiously. It was an exact duplicate of her purse—even to the initials, "M. G.," monogramed on the leather.

With the quick mental processes of one who has worked for a living, and who, therefore, has grown accustomed to responsibilities, Millicent Graves, standing before Drimgold's door, made hasty mental inventory of the situation.

She had made up her face before leaving Drimgold's office. She knew, therefore, that she had taken her own purse when she left the office. The substitution must have taken place at the restaurant. The woman in the black ermine coat, with the high collar, in taking the table immediately behind Millicent, must have have left her own purse near Millicent's.

Millicent tucked the purse under her arm, whirled and almost ran toward the elevators.

She pressed her gloved finger against the bell which summoned the elevator. It seemed ages before it swept into view. When it did she saw, to her surprise, that the man at the controls was not the janitor at all, but a well-dressed individual of suave manners, who swung open the door for her with something of a flourish, and, at the same moment, raised his hat.

"You'll pardon me," he said, "but I found the elevator on the 16th floor. I was in something of a hurry to go down. I rang several times for the janitor. He didn't show up, so I decided to take a hand at the controls myself. I figured the janitor could walk down 16 flights of stairs better than I could. Then I heard you ringing from the 17th floor and couldn't conscientiously abandon you to a long climb down the stairs. Would you care to share in my adventure?"

* * *

Perturbed as she was, Millicent nevertheless recognized the man's inherent strength of character, was moved by his magnetic personality.

"Are you," she asked, "quite certain that you know how to operate it?"

"Oh, quite," he told her. "After all, it isn't too complicated."

As she entered the cage, the man moved a lever, the door clanged shut. He pressed over on the control throttle and the elevator shot downward.

"The trick," he said, smiling, "lies in knowing just when to stop." And then, before fear could grip her, he pushed the control lever gack into neutral and the cage slid smoothly to a stop. He moved the lever which opened the door.

"Permit me," he said and, taking her arm, escorted her to the street.

"You go this way?" he asked, nodding toward the right.

"Yes," she said, hardly knowing whether it was proper for her to continue the acquaintanceship so informally begun.

"Well," he said, to her relief, "I go the other way. You won't tell the janitor about the elevator, will you?"

He raised his hat, and, smiling, turned to sweep down on the wings of the cold night wind.

Millicent almost ran through the swinging door into the tearoom. Her eyes encountered the gypsy girl.

"My purse," she said breathlessly. "What became of the woman in the black fur coat? The black ermine with the collar around the neck?"

The fortune teller stared at Millicent strangely.

"She crossed to a table back of you," she said, "and only stayed for a minute or two. She wasn't served."

"Do you know who she was?"

"No."

* * *

Millicent Graves stared down at the black leather purse she held in her hand.

"If," she said, "she comes in, tell her to get in touch with Miss Graves, at Mr. Drimgold's office on the 17th floor of the Wolgamott building."

The fortune teller nodded.

"I'll tell her," she said.

Millicent fled out of the door, was blown by the wind down the sidewalk.

She was within some 50 feet of the entrance to the Wolgamott building when a figure, garbed in white, came rushing out of the lobby. She recognized the man as the assistant janitor.

As she looked at his white, frightened face, conscious of the cold perspiration on his forehead, of the manner in which the night wind whipped her hair about his forehead, he screamed the single word, "Murder!" Then he turned and ran down the sidewalk as fast as he could go, the wind at his back helping him in his burst of speed.

Millicent Graves, filled with some sudden premonition of impending disaster, in turn raced toward the lobby of the building. She found the elevator open and deserted. She had remembered enough of the manner in which it should be operated to work the lever which closed the door, and pushed the throttle over to the left.

It took a moment of fumbling with the controls to get the cage stopped at the 17th floor. Then, having opened the door, she ran down the corridor.

The door of Drimgold's private office was open.

Drimgold lay on the floor. A bullet hole in the center of his forehead welled a thick, red stream across the carpeted floor. A half-opened purse was clutched in the fingers of his left hand. The contents were scattered over the floor.

One swift look at the purse, and she recognized it. It was her own purse. The things which were strewn about the room were her own—lipstick, compact, handkerchief, visiting cards.

She felt panic tighten her throat. Moved by impulse, she ran to the window, flung it open and looked down the 17 floors.

The white-garbed assistant janitor was just rounding the corner, and, slightly behind him, ran a uniformed policeman.

(To Be Continued)



MILLICENT GRAVES

Jena

Mr. and Mrs. L. B. Portier and son, L. B. Jr., accompanied by Miss Vera Davidson, of Selma, spent last Sunday in Eunice, as guests of Mr. Mac Gilbeau.

Mr. and Mrs. C. H. Reed and children, Lester and Beverly Lantrip, of Olla, were guests in the home of Mr. and Mrs. W. Y. Warner last Sunday.

Woodrow Roberts of Baton Rouge, spent the week-end with his parents, Mr. and Mrs. J. W. Roberts.

Rev. and Mrs. Dan Anders had as their guest for the week-end, their son, James, of Hammond.

Loyd Warner, of Natchitoches, spent the week-end visiting relatives and friends.

Miss Floye Finley, of Alexandria, spent last Saturday night and Sunday with Dr. and Mrs. R. B. Taylor and Miss Ethelea.

Mr. and Mrs. Jack Willis and children, of Shreveport, spent the past week-end with Mr. and Mrs. I. A. Wilbanks.

Miss Madge Ford has returned to Baton Rouge to resume her studies at L. S. U. after a week-end visit with her parents, Mr. and Mrs. R. E. Ford.

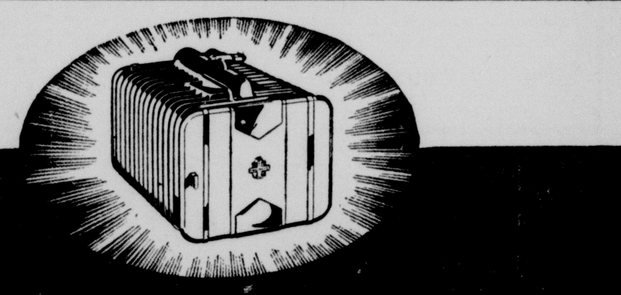
Mr. and Mrs. J. V. Hinton were guests of relatives in Centerville, Miss., for the week-end.

Considered to be the father of lighthouses, the Pharos of Alexandria was built at Alexandria, Egypt, several centuries before the birth of Christ. It was several hundred feet in height and the blazing fire at its summit was visible 27 miles at sea.

OUACHITA PARISH HIGH SCHOOL
Presents the
Stage Band **L. S. U.** Dance Band
Twenty-five Men
APRIL 29th—MONDAY—8:15 P. M.
STUNTS NOVELTIES MALE CHORUS
Students, 25c; Public, 40c
WIN A CASH PRIZE

LOANS
FURNITURE
CO-MAKER
AND AUTO
Need $300—$200—$100—or less in a hurry? See us—we'll have the cash in your hands in 24 to 48 hours. Quick, friendly service. Easy repayment plans allow you to take 3, 6, 8, 10 or any convenient period up to 20 months.
Furniture, Auto, Co-Maker and Combination Loans
Come in, write, or 'phone today
PERSONAL FINANCE CO.
2nd Floor Bernhardt Bldg., Room 209
Cor. DeSiard and N. Second
Phone 3734 Monroe, La.
LOANS MADE IN NEARBY TOWNS

"WHY PAY MORE?"
The large number of patients I serve makes it possible for me to give you dental service at a price way below what you'll pay elsewhere. Why pay more?
No Extra Cost For Credit
Plates now as low as $7.50
Pyorrhea Successfully Treated—Don't Delay
Better Plates $10 $15 $25
LOOK AT THESE LOW PRICES
Beautiful Bridgework ...$5 up
Gold Inlay .....$3 up
Gold Filling .....$3 up
22k. Gold Crowns .....$5 up
Silver Fillings .....$1 up
Porcelain Fillings .....$2 up
Plates Repaired .....$1 up
Painless Extraction $1
REGISTERED NURSE IN ATTENDANCE
DR. W. E. SMITH
Over Woolworth's Store Phone 767



Frigidaire's Super Freezer
BRINGS YOU
SUPER REFRIGERATION



A COMPLETE REFRIGERATION SERVICE IN EVERY MODEL FROM THE SMALLEST TO THE LARGEST
SEE THE SPRING PARADE
Here are entirely new standards of convenience, usefulness and economy in household refrigeration. And all are brought about by Frigidaire's newest and greatest development—the Super Freezer. But see for yourself. Attend the Spring Parade now going on in our showroom.
The Super Freezer makes possible a *complete* refrigeration service. It provides the right kinds of cold for every purpose—all in the same cabinet. There's *fast freezing* for making ice cubes and desserts; *frozen storage* for meats and ice cream; *extra-cold storage* for keeping a reserve supply of ice cubes; *moist storage* for vegetables and fruits; and *normal storage* under 50° for foods requiring dry, frosty cold.
Let us show you all the many other conveniences and advantages of the Frigidaire '35 . . . and how it pays for itself out of savings it makes possible.
LISTEN TO JACK PEARL in a new show with Freddy Rich's orchestra, every Wednesday, 9 P. M., over Columbia chain.
STANDARD OFFICE SUPPLY CO., Inc.
125 St. John St. Opposite Virginia Hotel



THIS COMMUNITY HAD 8 FATAL ACCIDENTS

187 ACCIDENTS 48 INJURED 8 KILLED

{Police Report for Past 12 Months}

Join Monroe's Drive to Help Save Lives!



Drive Carefully Observe All TRAFFIC RULES

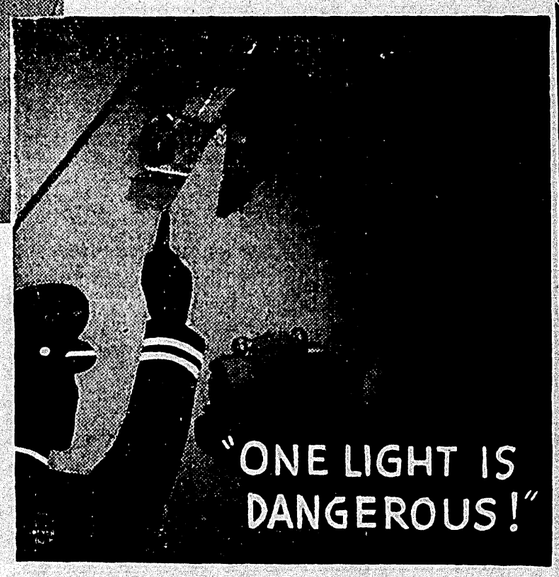




"LIVE AND LET LIVE WHILE DRIVING ON STREETS AND HIGHWAYS"

The municipal officials and the police department of the city of Monroe have inaugurated a forceful campaign designed to reduce accidents on the public streets of this city. The figures that are given on this page prove that this campaign has proven effective, for the reason that the number of fatalities in Monroe is far less proportionately than the record in other cities of similar size.

The city officials, however, are not satisfied with what has so far been accomplished in awakening the public to the need of precaution in observing the traffic regulations. Only by the fullest cooperation of motor vehicle owners and drivers in adhering strictly to the traffic rules will our streets be free from avoidable accidents and consequent injuries and fatalities.



Monroe Police Department

Wants the cooperation of the motoring public to help "save a life"—Drive carefully and obey all traffic rules.

Give Us Your Cooperation — Police Department of Monroe, La.

TO THE INSURING PUBLIC:

WHEN planning your insurance, specify that it be placed with some agent of Monroe or West Monroe who are members of the Ouachita Insurance Exchange.

Let Insurance "Protection" Stand First

Ouachita Insurance Exchange
Incorporated





Listen, Motorist, Let
McREYNOLD'S
INSURANCE CO.
Protect You—Phone 377
GENERAL INSURANCE
816 Ouachita Bank Bldg.

GEO. W. GUERRIERO
Insurance Agency
Bernhardt Building
Phone 4880

R. C. CARR
Manager
Mutual Benefit Health & Accident Association
221 Bernhardt Bldg. Monroe, La.

Our special $2,500.00 AUTOMOBILE ACCIDENT POLICY for $5.00 a year, covers men and women of all occupations between the ages of 16 and 65 years, paying for death, dismemberment, hospital, doctor bill, and loss of time. The late Dr. John L. Kelly, of Oak Grove, La., secured one 29 days prior to his untimely death.

For SAFETY FIRST, secure this protection to help relieve the financial shock, and drive carefully.

Are You Guarding Against the Unexpected?
— See —
H. R. LITTLEPAGE
Representative
AETNA LIFE INSURANCE CO.
310 Bernhardt Bldg. Phone 4560

E. J. SEYMOUR
General Insurance
411 Bernhardt Phone 2973



HAYDEN-BROWN
Insurance Agency
Ouachita National Bank
Phone 1892

REED-MONTGOMERY
AGENCY, Inc.
Insurance and Real Estate
Old Central Bank Bldg.
Phone 1574

H. R. SPEED INSURANCE AGENCY
Inc.
1110 Ouachita Bank Building
Monroe, La.



R. N. SLATOR
INSURANCE AGENCY
Bernhardt Building
Phone 100

C. D. OAKLEY
INSURANCE
Bernhardt Building
Phone 4121

FLUKER
INSURANCE AGENCY
INSURANCE OF ALL KINDS
410 Bernhardt Bldg.
Phone 2741

FOR SAFETY---DRIVE
DODGE
ALL STEEL BODY — HYDRAULIC BRAKES
Means Safety to You and the Public
Monroe Auto & Supply Company, Inc.
Phone 436 for Demonstration

For Safety—Use Shatter-Proof
GLASS
Uptown Location—Drive-in Service
Monroe Glass Co., Inc.
Glass of All Kinds
H. O. HARTMAN, Manager
113 South Grand St. Phone 4600

GENERAL INSURANCE
Insure With
Downs Brokerage, Inc.
Phone 605
Ouachita Bank Building

DEATH TAKES NO HOLIDAY!!
If a salary cut would cause hardship to your family, what will they do when it is cut 100 per cent?
MARK H. WILENZICK
LIFE UNDERWRITER
1006 Ouachita Bank Bldg.

The Above Merchants Endorse "Save a Life Campaign" On the New Safety Drive



THIS COMMUNITY HAD 8 FATAL ACCIDENTS

187 ACCIDENTS 48 INJURED 8 KILLED

Police Report for Past 12 Months



Join Monroe's Drive to Help Save Lives!

Drive Carefully



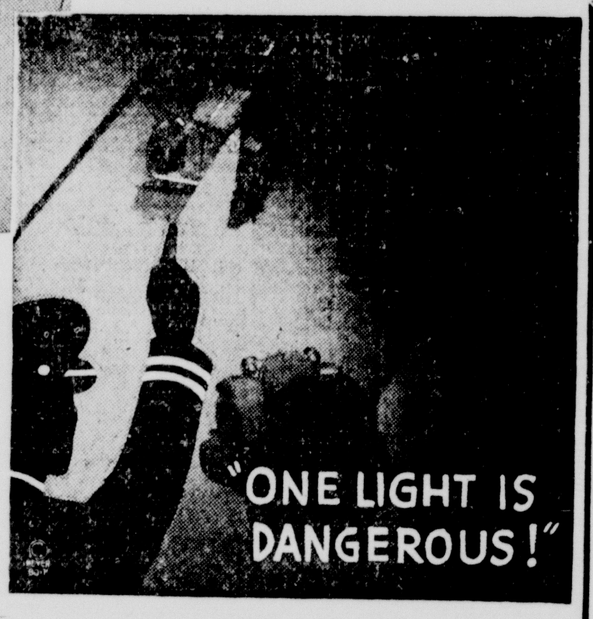
Observe All TRAFFIC RULES



"LIVE AND LET LIVE WHILE DRIVING ON STREETS AND HIGHWAYS"

The municipal officials and the police department of the city of Monroe have inaugurated a forceful campaign designed to reduce accidents on the public streets of this city. The figures that are given on this page prove that this campaign has proven effective, for the reason that the number of fatalities in Monroe is far less proportionately than the record in other cities of similar size.

The city officials, however, are not satisfied with what has so far been accomplished in awakening the public to the need of precaution in observing the traffic regulations. Only by the fullest cooperation of motor vehicle owners and drivers in adhering strictly to the traffic rules will our streets be free from avoidable accidents and consequent injuries and fatalities.



Monroe Police Department

Wants the cooperation of the motoring public to help "save a life"—Drive carefully and obey all traffic rules.

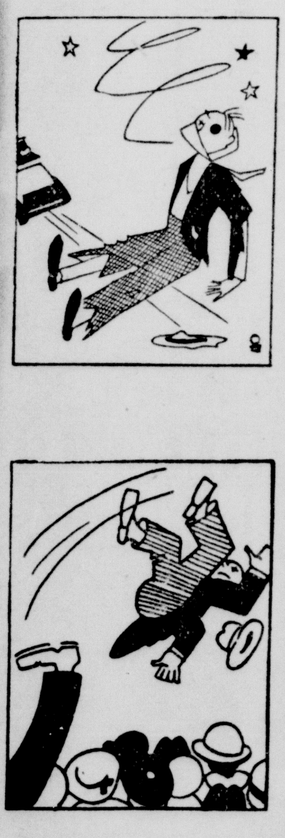
Give Us Your Cooperation — Police Department of Monroe, La.

TO THE INSURING PUBLIC:

WHEN planning your insurance, specify that it be placed with some agent of Monroe or West Monroe who are members of the Ouachita Insurance Exchange.

Let Insurance "Protection" Stand First

Ouachita Insurance Exchange
Incorporated





Listen, Motorist, Let
McREYNOLD'S
INSURANCE CO.
Protect You—Phone 377
GENERAL INSURANCE
816 Ouachita Bank Bldg.

GEO. W. GUERRIERO
Insurance Agency
Bernhardt Building
Phone 4880

R. C. CARR
Manager
Mutual Benefit Health & Accident Association
221 Bernhardt Bldg. Monroe, La.

Our special $2,500.00 AUTOMOBILE ACCIDENT POLICY for $5.00 a year, covers men and women of all occupations between the ages of 16 and 65 years, paying for death, dismemberment, hospital, doctor bill, and loss of time. The late Dr. John L. Kelly, of Oak Grove, La., secured one 29 days prior to his untimely death.

For SAFETY FIRST, secure this protection to help relieve the financial shock, and drive carefully.

Are You Guarding Against the Unexpected?
— See —
H. R. LITTLEPAGE
Representative
AETNA LIFE INSURANCE CO.
310 Bernhardt Bldg. Phone 4560

E. J. SEYMOUR
General Insurance
411 Bernhardt Phone 2973

HAYDEN-BROWN
Insurance Agency
Ouachita National Bank
Phone 1892

REED-MONTGOMERY
AGENCY, Inc.
Insurance and Real Estate
Old Central Bank Bldg.
Phone 1574

H. R. SPEED INSURANCE AGENCY
Inc.
1110 Ouachita Bank Building
Monroe, La.

R. N. SLATOR
INSURANCE AGENCY
Bernhardt Building
Phone 100

C. D. OAKLEY
INSURANCE
Bernhardt Building
Phone 4121

FLUKER
INSURANCE AGENCY
INSURANCE OF ALL KINDS
410 Bernhardt Bldg.
Phone 2741



For Safety—Use Shatter-Proof
GLASS
Uptown Location—Drive-in Service
Monroe Glass Co., Inc.
Glass of All Kinds
H. O. HARTMAN, Manager
113 South Grand St. Phone 4600

GENERAL INSURANCE
Insure With
Downs Brokerage, Inc.
Phone 605
Ouachita Bank Building

DEATH TAKES NO HOLIDAY!!
If a salary cut would cause hardship to your family, what will they do when it is cut 100 per cent?
MARK H. WILENZICK
LIFE UNDERWRITER
1006 Ouachita Bank Bldg.

FOR SAFETY---DRIVE DODGE
ALL STEEL BODY — HYDRAULIC BRAKES
Means Safety to You and the Public
Monroe Auto & Supply Company, Inc.
Phone 436 for Demonstration

The Above Merchants Endorse "Save a Life Campaign" On the New Safety Drive

STATE BIRTHDAY TO BE OBSERVED

Bastrop Organizations To Join In Holding Banquet Tuesday

BASTROP, La., April 27.—(Special)—Bastrop Legionnaires, civic, business and fraternal organizations and individuals will join hands next Tuesday in the observance of the birthday of the state, the event to be known as "Know Louisiana Day."

A full program has been arranged for the Bastrop banquet which will celebrate the day, and the full strength of the Legion here and in its 13 posts will be concentrated behind the program of "Live in Louisiana" and "Buy Louisiana Products."

The banquet will be held Tuesday night at 7:30 o'clock in the cafeteria of the Bastrop high school and a menu consisting of all Louisiana products will be served.

A splendid program has been arranged for the occasion and Fred Williamson, managing editor Monroe Morning World and News-Star, will be the principal speaker.

The Bastrop Kiwanis club has postponed its regular weekly luncheon scheduled for Tuesday noon and will join with the Legion Tuesday night in the celebration of Louisiana's birthday. A dance scheduled by the Veterans of Foreign Wars for Tuesday night has been postponed in order not to interfere with the celebration.

An outstanding program has been arranged for the occasion, it has been announced by J. D. Hill, local Legion commander.

One-fourth of the workers in this country are engaged in lines of service that were unknown 30 years ago.

Retail Liquor Dealers Organize Here Friday

Retail liquor dealers of Ouachita parish assembled here Friday afternoon to effect the organization of the Ouachita Parish Retail Liquor Dealers association in an effort to bring about closer cooperation in business among retail dealers of the parish.

W. K. Anders, of the Ritz bar, was elected president of the association. Other officers elected were secretary, M. R. Jackson, of Hotel Frances; first vice president, Jack Angell, of Three-Mile inn, and second vice president, John Spatafora, of Spatafora's pharmacy.

Twenty retail liquor dealers, of the 32 dealers listed in Ouachita parish, were present at the meeting which took place at Hotel Frances. A membership committee composed of John Spatafora and Harry Prophit was appointed to secure membership of the few remaining retail liquor dealers in the parish.

Final details of the association will be worked out at the next meeting of the group which is set for next Friday afternoon at 2 o'clock at Hotel Frances. The organization is setting as its standard, however, raising of the bar business to a high level and to bring about close coordination among liquor dealers.

Ten Claiborne Parish Youths Enlist In CCC

HOMER, La., April 27.—(Special)—Ten Claiborne parish youths enrolled this week in the civilian conservation corps and have already been assigned to camps.

Olan Clements, Almon Rea, Clarence Edwards, Roy W. Gandy, C. D. Broughton, T. R. Chandler, J. C. Polk, Lannie Deloach and Clyde Lear were assigned to National Park camp at Vicksburg, while Fred Lee goes to the state camp at Danville.

NEW LIGHT ON 'EXPERIMENTAL TWINS'



Johnny and Jimmy Woods, New York's psychology clinic twins, have gotten safely by their third birthdays after leading well-wishers a hectic chase. Johnny, who was brought up under care of psychologists for his first two years, jumped from bureaus, bit interviewers and tried to eat the candles from his birthday cake, while Jimmy his untrained brother, cautiously took part in the festivities. The brothers, with Jimmy at left, are pictured getting their faces full of icing from their birthday cake.

$1,000,000 LENT ON STATE CROPS

Loan Supervisor For Louisiana Makes Report On Saturday

About $1,000,000 has been made in crop and feed loans to farmers of Louisiana this spring by the federal government, D. R. Morrow, loan supervisor for this state, said Saturday. Although the state as a whole has not made quite as many loans as last year, the amount loaned is as much or slightly more than up to the same time last year.

Last year the government loaned to farmers of Louisiana a total of $1,190,000, lending this amount to 21,600 farmers. To date this year loans have been made to about 18,000 farmers and it is believed that this includes the greater number of farmers who will apply for loans this year.

The number of loans in Ouachita parish is running about the same as for last year. In some of the parishes in this section of the state, the number and amounts of loans have been larger than for last year, because of the drouth situation which prevailed during the last year and caused a shortage of feed crops on many of the farms.

Government loans are made only to farmers who are unable to obtain loans from banks, crop production loan corporations or other organizations of this kind.

Mrs. Campbell Again Heads Club At Homer

HOMER, La., April 27.—(Special)—Mrs. E. A. Campbell was reelected president of the Woman's Department club of Homer at a meeting of the organization here Friday afternoon. The club has a membership of 110 women.

Other officers elected were: First vice president, Mrs. W. L. Menefee; second vice president, Mrs. Orie Kerlin; recording secretary, Mrs. J. H. Kimbell; corresponding secretary, Mrs. C. G. McClure; treasurer, Mrs. B. E. Nelson, and auditor, Mrs. Sarah Thompson.

The United Sttes produced 1,762,688,000 pounds of creamery butter last year.

RIVERS
DAILY STAGES

Stations.	Flood Stage	Present Stage	24-Hour Change
MISSISSIPPI—			
St. Louis	30	12.5	0.4 Fall
Memphis	33	x32.9	1.2 Fall
Helena	44	46.4	0.7 Fall
Arkansas City	48	49.4	0.2 Fall
Vicksburg	45	46.1	0.1 Fall
Natchez	46	50.0	0.1 Fall
Baton Rouge	35	38.2	0.0
OUACHITA—			
Camden	26	4.7	0.2 Fall
Monroe	40	31.6	0.1 Fall
OHIO—			
Pittsburgh	25	11.4	0.1 Fall
Cincinnati	52	14.9	0.1 Rise
Cairo	45	32.0	1.9 Fall
TENNESSEE—			
Chattanooga	30	13.6	1.4 Fall
CUMBERLAND—			
Nashville	40	12.6	0.1 Fall
ARKANSAS—			
Fort Smith	22	12.8	4.2 Rise
Little Rock	23	6.4	0.3 Fall
RED—			
Shreveport	39	15.2	0.5 Rise
Alexandria	32	17.9	2.1 Rise

City Authorities View Films On Safe Driving

A graphic story of the dangers that lie in the use of wornout tires on motors traveling the highway is given in a moving picture sponsored by the Goodrich Tire company and exhibited to members of the Twin City Safety Council and city officials last Thursday night in the Hotel Alvis. Judge W. M. Harper, Supt. of Police A. V. Tarver and several traffic officers, in addition to members of the Safety Council, viewed the pictures.

The film offers its own thrills as a competently played romance, in which a group of officers of the Pennsylvania state constabulary figure as participants. The story deals with a kidnaping, aided in its accomplishment through the bursting of a tire at a critical moment.

In addition to the feature picture a comedy was presented, during the action of which 23 varieties of violation of motor regulations are recorded.

The Twin Cities Safety Council is considering a plan to present the pictures for public view as part of its campaign to promote safety on the highways.

Work On Oil Well Near Bonita Is Progressing

BONITA, La., April 27.—(Special)—Myers No. 1 well, being drilled by Rice Bros. of Shreveport, spudded in this week and surface casing was set at 352 feet.

The well is located about five miles southwest of Bonita and is an offset to Meyers No. 1 drilled by the Texas Co. in 1928. Landowners and oil men are watching this test with much interest and active trading in leases and minerals is expected.

NATURAL GAS CO. IN NEW BUILDING

Concern Will Open For Business Monday In Remodeled Offices

The Natural Gas company, which for many years has been located on South Grand street, will be opened for business Monday in its new headquarters in the Woodmen of the World building at the northeast corner of the intersection of Jackson and Harrison streets, Alston Prophit, manager, said Saturday.

To provide suitable space for the gas company, the Woodmen building was completely remodeled and almost the only portions of the old building that were used in the remodeling work were the roof and outside walls. Plate glass fronts were installed on two sides and the outside of the brick structure was stuccoed. Inside the building was completely rebuilt, so that fixtures and interior walls could be installed in such a way as to provide the greatest convenience.

Work of repairing the building was started March 8 and good progress was made, considering the extensive alterations. The gas company has a 10-year lease on the building and thus will be permanently located for at least that many years.

Officials of the gas company expressed the opinion that the new location is much more convenient for the public than was the old building. It is less than a block from the intersection of Monroe's two principal thoroughfares—Jackson street and DeSiard street and is near the heart of the business section and yet is far enough back from DeSiard street to make it accessible for those traveling by automobile. In addition, it is on the main route leading to the postoffice, they pointed out.

Union Parish Farmers Get More For Cotton

MARION, La., April 27.—(Special)—Farmers of Union parish received for their 1934 cotton crop, including seed, benefit payments, etc., the sum of $1,006,722 as compared with $894,497 in 1933, and $604,079 in 1932, the 1934 cash received by the farmers of the parish during 1934 being $402,643 more than in 1932 and $112,225 more than in 1933, according to a statement released by Parish Agent J. V. Rabb.

There were no benefit payments in 1932. According to Mr. Rabb, the entire value of the cotton crop in the state in 1934 was $44,603,438, as compared with $32,924,816 in 1933 and $22,424,187 in 1932, which shows that the 1934 income of the cotton farmer in Louisiana during 1934 was approximately twice the 1932 income.

We see the sun before it rises and after it sets. The atmosphere bends the rays so that we see the entire disk when the sun is really just beginning to appear on the horizon.

WOODMEN GIVEN SPECIAL HONORS

Meeting Held To Celebrate Opening Of Remodeled Building

Old-timers of the Woodmen of the World were shown special honors at the regular meeting of the organization Thursday night. The meeting also was in celebration of the formal opening of the newly remodeled building.

Some of those who were honored at the meeting as old members have been connected with the institution since 1891. Among the oldest members of the organization are Fred Meyer, L. R. Powers, R. Downes, Jr., and C. E. Bynum, Sr.

Mr. Downes presided as council commander, a position he held in 1905 but which he had not held since that time until the last election. After 30 years he assumed the leadership of the council with his old-time vigor.

Eight new members were initiated into the degree, doubling its size and making a total membership of 16. This group is under the leadership of U. W. Pickens.

The committee in charge of refreshments for the meeting was composed of Parker McComb, John E. Hay, Judge Charles Schulze, Billy Bynum and Charles Garvey. About 25 lodge members were in attendance.

The two main lodge rooms of the building, after being worked over, were painted cream-color, with an apple-green finish. Hallways and other parts of the building used by the Woodmen were painted light green, with a dark green finish. The portion of the building used by the Woodmen is well equipped with lavatory facilities and is well lighted and ventilated.

All of the lower of the building and half of the upper floor have been leased by the Natural Gas company. These parts of the building were remodeled by the gas company, so that the building now has the appearance of a new structure throughout.

Marion Methodists Will Stage Play Monday Night

MARION, La., April 27.—(Special)—The Methodist Missionary society will entertain the Baptist Missionary union with a one act play, "Modernizing Young Mrs. Patton," at the Methodist church here Monday night.

The cast includes Miss Vivian Kilpatrick, Miss Louise Maroney, Mrs. K. S. Thompson, Mrs. H. G. Holloway, Mrs. W. A. Grafton, Mrs. B. K. Watson.

PIANOS

NEW CHICKERING GRANDS

Cost you a very little more than half their former price.

NEW STUDIO PIANOS
All high-grade standard instruments. Some priced as low as—
$219

GOOD USED PIANOS
Some priced as low as—
$49

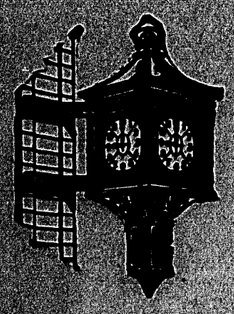
RCA VICTOR ALL WAVE RADIOS
Some as low as $18.85
Terms as low as $1 down.

New RCA BATTERY OPERATED RADIOS The cheapest battery radio on the market to operate.

BATTERIES FOR RADIOS
The kind that your neighbor gets from 12 to 18 months' service from. No charging to be bothered with.

Radio Repair Service
All makes of Radios repaired by competent service expert. Work guaranteed.

CULP MUSIC SHOP
124 South Grand Street Phone 4719



"There is, to me, nothing more inspiring and worthy of commendation than the banker or banking institution, which has come through these trying years and has weathered all storms . . ."

"I am for the community bank. All the brains and ability are surely not centered in the colossal banks . . ."

"But I do believe in insurance. No banker should refuse to do with the funds left in trust with him by his friends and neighbors, what he requires of every applicant for a loan against, say—a home or building. Would you lend it to him if he has no insurance? No. Then you should insure your friends' funds too . . ."

(Jottings by the writer, from a speech delivered before the Louisiana Bankers at Edgewater Gulf several days ago, by Representative Steagall, Chairman of Finance in U. S. House of Representatives.)

Central Savings Bank & Trust Co.

We have weathered all storms.
We are insured.

ROOFLESS PLATE
SOLID COMFORT

Dr. Harberson
DENTIST
339½ DeSiard St.
Phone 1781
OFFICE HOURS
Daily 8 a.m. to 6 p.m.
Sunday 8 a.m. to 1 p.m.
Night by Appointment

Why do we have teeth? To prepare food for digestion, hold your face in shape, help pronounce your words and safeguard your health. Teeth are more precious than diamonds. Josephine, wife of Napoleon, had such ugly teeth she dared not smile. How different it would have been if she could have had a beautiful set of teeth, set in Genuine Hecolite, made in my laboratory by an expert technician.

FOR TWO WEEKS ONLY

Finest fitting teeth that money can buy. Genuine Hecolite. Lifetime guarantee. Set for $17.50
Best gold dust (perfect fit guaranteed), set $12.50
Pink vulcanite, from ..... $7.50 to $10.00
Best crown and bridge work, per tooth $5.00
Extraction free where other work is done.

All work painless. We repair broken teeth and plates while you wait in.

"The Finest Dental Office South"

DR. DEGREE, Technician — DR. HARBERSON, Dental Surgeon — DR. WEINBERG, Dental Surgeon

The Natural Gas Co., Inc.

Wishes to announce

the removal of their offices

to their new building

at

JACKSON AND HARRISON STS.

An invitation is extended to their customers and friends to

visit them at their new location.

Effective Monday, April 29

Yes! LOW PRICES—BUT SERVICE AND QUALITY TOO!

THAT'S WHY IT PAYS to eat at HEMP'S CAFETERIA



We Specialize In
HOME COOKING

Under the guidance of experienced chefs, all our meals are given just the flavor, variety and wholesomeness you expect in home cooking.

We buy nothing but the best of food stuff and never sacrifice quality under any consideration.

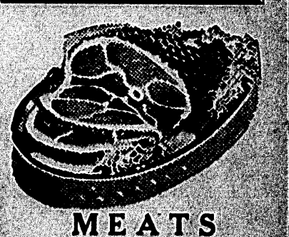
LUNCH
Serving Hours
11 A.M. to 1:45 P.M.

DINNER
Serving Hours
5 P.M. to 7:45 P.M

YOU CAN JUDGE US BY OUR Coffee
2 Cup Size Pot 5c



VEGETABLES
As Carefully Chosen As In Your Home
All Vegetables . . . 6c



MEATS
The Best That The Market Affords
6c to 20c

! SPECIAL !
FOR MONDAY LUNCH
Calf Liver with Bacon or Onions ... 12c
DINNER
Baked Chicken with Dressing 18c



Home-Made PIES
Also Other Desserts
6c to 8c

ICED DRINKS
Iced Tea 5c
Lemonade 5c
Tomato Juice 5c
Fruit Juices 5c



SALADS
All Kinds 6c to 10c

HEMP'S CAFETERIA
CORNER DESIARD AND GRAND STS.
WE ARE CLOSED ON SUNDAYS

STATE BIRTHDAY TO BE OBSERVED

Bastrop Organizations To Join In Holding Banquet Tuesday

BASTROP, La., April 27.—(Special)—Bastrop Legionnaires, civic, business and fraternal organizations and individuals will join hands next Tuesday in the observance of the birthday of the state, the event to be known as "Know Louisiana Day."

A full program has been arranged for the Bastrop banquet which will celebrate the day, and the full strength of the Legion here and in its 153 posts will be concentrated behind the program of "Live in Louisiana" and "Buy Louisiana Products."

The banquet will be held Tuesday night at 7:30 o'clock in the cafeteria of the Bastrop high school and a menu consisting of all Louisiana products will be served.

A splendid program has been arranged for the occasion and Fred Williamson, managing editor Monroe Morning World and News-Star, will be the principal speaker.

The Bastrop Kiwanis club has postponed its regular weekly luncheon scheduled for Tuesday noon and will join with the Legion Tuesday night in the celebration of Louisiana's birthday. A dance scheduled by the Veterans of Foreign Wars for Tuesday night has been postponed in order not to interfere with the celebration.

An outstanding program has been arranged for the occasion, it has been announced by J. D. Hill, local Legion commander.

One-fourth of the workers in this country are engaged in lines of service that were unknown 30 years ago.

Retail Liquor Dealers Organize Here Friday

Retail liquor dealers of Ouachita parish assembled here Friday afternoon to effect the organization of the Ouachita Parish Retail Liquor Dealers association in an effort to bring about closer cooperation in business among retail dealers of the parish.

W. K. Anders, of the Ritz bar, was elected president of the association. Other officers elected were secretary, M. R. Jackson, of Hotel Frances; first vice president, Jack Angell, of Three-Mile inn, and second vice president, John Spatafora, of Spatafora's pharmacy.

Twenty retail liquor dealers, of the 32 dealers listed in Ouachita parish, were present at the meeting which took place at Hotel Frances. A membership committee composed of John Spatafora and Harry Prophit was appointed to secure membership of the few remaining retail liquor dealers in the parish.

Final details of the association will be worked out at the next meeting of the group which is set for next Friday afternoon at 2 o'clock at Hotel Frances. The organization is setting as its standard, however, raising of the bar business to a high level and to bring about close coordination among liquor dealers.

Ten Claiborne Parish Youths Enlist In CCC

HOMER, La., April 27.—(Special)—Ten Claiborne parish youths enrolled this week in the civilian conservation corps and have already been assigned to camps.

Olan Clements, Almon Rea, Clarence Edwards, Roy W. Gandy, C. D. Broughton, T. R. Chandler, J. C. Polk, Lannie Deloach and Clyde Lear were assigned to National Park camp at Vicksburg, while Fred Lee goes to the state camp at Danville.

NEW LIGHT ON 'EXPERIMENTAL TWINS'



Johnny and Jimmy Woods, New York's psychology clinic twins, have gotten safely by their third birthdays after leading well-wishers a hectic chase. Johnny, who was brought up under care of psychologists for his first two years, jumped from bureaus, bit interviewers and tried to eat the candles from his birthday cake, while Jimmy his untrained brother, cautiously took part in the festivities. The brothers, with Jimmy at left, are pictured getting their faces full of icing from their birthday cake.

WOODMEN GIVEN SPECIAL HONORS

Meeting Held To Celebrate Opening Of Remodeled Building

Old-timers of the Woodmen of the World were shown special honors at the regular meeting of the organization Thursday night. The meeting also was in celebration of the formal opening of the newly remodeled building.

Some of those who were honored at the meeting as old members have been connected with the institution since 1891. Among the oldest members of the organization are Fred Meyer, L. R. Powers, R. Downes, Jr., and C. E. Bynum, Sr.

Mr. Downes presided as council commander, a position he held in 1905 but which he had not held since that time until the last election. After 30 years he assumed the leadership of the council with his old-time vigor.

Eight new members were initiated into the degree, doubling its size and making a total membership of 16. This group is under the leadership of U. W. Pickens.

The committee in charge of refreshments for the meeting was composed of Parker McComb, John E. Hay, Judge Charles Schulze, Billy Bynum and Charles Garvey. About 25 lodge members were in attendance.

The two main lodge rooms of the building, after being worked over, were painted cream-color, with an apple-green finish. Hallways and other parts of the building used by the Woodmen were painted light green, with a dark green finish. The portion of the building used by the Woodmen is well equipped with lavatory facilities and is well lighted and ventilated.

All of the lower of the building and half of the upper floor have been leased by the Natural Gas company. These parts of the building were remodeled by the gas company, so that the building now has the appearance of a new structure throughout.

Marion Methodists Will Stage Play Monday Night

MARION, La., April 27.—(Special)—The Methodist Missionary society will entertain the Baptist Missionary union with a one act play, "Modernizing Young Mrs. Patton," at the Methodist church here Monday night.

The cast includes Miss Vivian Kilpatrick, Miss Louise Maroney, Mrs. K. S. Thompson, Mrs. H. G. Holloway, Mrs. W. A. Grafton, Mrs. B. K. Watson.

The Natural Gas Co., Inc.

Wishes to announce

the removal of their offices

to their new building

at

JACKSON AND HARRISON STS.

An invitation is extended to their customers and friends to visit them at their new location.

Effective Monday, April 29

$1,000,000 LENT ON STATE CROPS

Loan Supervisor For Louisiana Makes Report On Saturday

About $1,000,000 has been made in crop and feed loans to farmers of Louisiana this spring by the federal government, D. R. Morrow, loan supervisor for this state, said Saturday. Although the state as a whole has not made quite as many loans as last year, the amount loaned is as much or slightly more than up to the same time last year.

Last year the government loaned to farmers of Louisiana a total of $1,190,000, lending this amount to 21,600 farmers. o date this year loans have been made to about 18,000 farmers and it is believed that this includes the greater number of farmers who will apply for loans this year.

The number of loans in Ouachita parish is running about the same as for last year. In some of the parishes in this section of the state, the number and amounts of loans have been larger than for last year, because of the drouth situation which prevailed during the last year and caused a shortage of feed crops on many of the farms.

Government loans are made only to farmers who are unable to obtain loans from banks, crop production loan corporations or other organizations of this kind.

Mrs. Campbell Again Heads Club At Homer

HOMER, La., April 27.—(Special)—Mrs. E. A. Campbell was reelected president of the Woman's Department club of Homer at a meeting of the organization here Friday afternoon. The club has a membership of 119 women.

Other officers elected were: First vice president, Mrs. W. L. Menefee; second vice president, Mrs. Orie Kerlin; recording secretary, Mrs. J. H. Kimbell; corresponding secretary, Mrs. C. G. McClure; treasurer, Mrs. B. E. Nelson, and auditor, Mrs. Sarah Thompson.

The United Sttes produced 1,762,688,000 pounds of creamery butter last year.

RIVERS
DAILY STAGES

Stations.	Flood Stage	Present Stage	24-Hour Change
MISSISSIPPI—			
St. Louis	30	12.5	0.4 Fall
Memphis	33	x32.9	1.2 Fall
Helena	44	46.4	0.7 Fall
Arkansas City	48	49.4	0.2 Fall
Vicksburg	45	46.1	0.1 Fall
Natchez	46	50.0	0.1 Fall
Baton Rouge	35	38.2	0.0
OUACHITA—			
Camden	26	4.7	0.2 Fall
Monroe	40	31.6	0.1 Fall
OHIO—			
Pittsburgh	25	11.4	0.1 Fall
Cincinnati	52	14.9	0.1 Rise
Cairo	45	32.0	1.9 Fall
TENNESSEE—			
Chattanooga	30	13.6	1.4 Fall
CUMBERLAND—			
Nashville	40	12.6	0.1 Fall
ARKANSAS—			
Fort Smith	22	12.8	4.2 Rise
Little Rock	23	6.4	0.3 Fall
RED—			
Shreveport	39	15.2	0.5 Rise
Alexandria	32	17.9	2.1 Rise

City Authorities View Films On Safe Driving

A graphic story of the dangers that lie in the use of wornout tires on motors traveling the highway is given in a moving picture sponsored by the Goodrich Tire company and exhibited to members of the Twin City Safety Council and city officials last Thursday night in the Hotel Alvis. Judge W. M. Harper, Supt. of Police A. V. Tarver and several traffic officers, in addition to members of the Safety Council, viewed the pictures.

The film offers its own thrills as a competently played romance, in which a group of officers of the Pennsylvania state constabulary figure as participants. The story deals with a kidnaping, aided in its accomplishment through the bursting of a tire at a critical moment.

In addition to the feature picture a comedy was presented, during the action of which 23 varieties of violation of motor regulations are recorded.

The Twin Cities Safety Council is considering a plan to present the pictures for public view as part of its campaign to promote safety on the highways.

Work On Oil Well Near Bonita Is Progressing

BONITA, La., April 27.—(Special)—Myers No. 1 well, being drilled by Rice Bros. of Shreveport, spudded in this week and surface casing was set at 352 feet.

The well is located about five miles southwest of Bonita and is an offset to Meyers No. 1 drilled by the Texas Co. in 1928. Landowners and oil men are watching this test with much interest and active trading in leases and minerals is expected.

NATURAL GAS CO. IN NEW BUILDING

Concern Will Open For Business Monday In Remodeled Offices

The Natural Gas company, which for many years has been located on South Grand street, will be opened for business Monday in its new headquarters in the Woodmen of the World building at the northeast corner of the intersection of Jackson and Harrison streets, Alston Prophit, manager, said Saturday.

To provide suitable space for the gas company, the Woodmen building was compietely remodeled and almost the only portions of the old building that were used in the remodeling work were the roof and outside walls. Plate glass fronts were installed on two sides and the outside of the brick structure was stuccoed. Inside the building was completely rebuilt, so that fixtures and interior walls could be installed in such a way as to provide the greatest convenience.

Work of repairing the building was started March 8 and good progress was made, considering the extensive alterations. The gas company has a 10-year lease on the building and thus will be permanently located for at least that many years.

Officials of the gas company expressed the opinion that the new location is much more convenient for the public than was the old building. It is less than a block from the intersection of Monroe's two principal thoroughfares—Jackson street and DeSiard street and is near the heart of the business section and yet is far enough back from DeSiard street to make it accessible for those traveling by automobile. In addition, it is on the main route leading to the postoffice, they pointed out.

Union Parish Farmers Get More For Cotton

MARION, La., April 27.—(Special)—Farmers of Union parish received for their 1934 cotton crop, including seed, benefit payments, etc., the sum of $1,006,722 as compared with $894,497 in 1933, and $604,079 in 1932, the 1934 cash received by the farmers of the parish during 1934 being $402,643 more than in 1932 and $112,225 more than in 1933, according to a statement released by Parish Agent J. V. Rabb.

There were no benefit payments in 1932. According to Mr. Rabb, the entire value of the cotton crop in the state in 1934 was $44,603,438, as compared with $32,924,816 in 1933 and $22,424,187 in 1932, which shows that the 1934 income of the cotton farmer in Louisiana during 1934 was approximately twice the 1932 income.

We see the sun before it rises and after it sets. The atmosphere bends the rays so that we see the entire disk when the sun is really just beginning to appear on the horizon.

PIANOS

NEW CHICKERING GRANDS

Cost you a very little more than half their former price.

NEW STUDIO PIANOS
All high-grade standard instruments. Some priced as low as—
$219

GOOD USED PIANOS
Some priced as low as—
$49

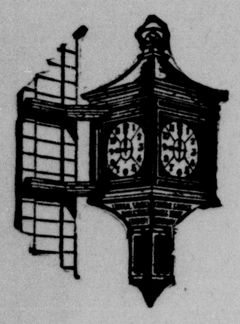
RCA VICTOR ALL WAVE RADIOS
Some as low as **$18.85**
Terms as low as $1 down.

New RCA BATTERY OPERATED RADIOS The cheapest battery radio on the market to operate.

BATTERIES FOR RADIOS
The kind that your neighbor gets from 12 to 18 months' service from. No charging to be bothered with.

Radio Repair Service
All makes of Radios repaired by competent service expert. Work guaranteed.

CULP MUSIC SHOP
124 South Grand Street Phone 4719



"There is, to me, nothing more inspiring and worthy of commendation than the banker or banking institution, which has come through these trying years and has weathered all storms . . ."

"I am for the community bank. All the brains and ability are surely not centered in the colossal banks . . ."

"But I do believe in insurance. No banker should refuse to do with the funds left in trust with him by his friends and neighbors, what he requires of every applicant for a loan against, say—a home or building. Would you lend it to him if he has no insurance? No. Then you should insure your friends' funds too . . ."

(Jottings by the writer, from a speech delivered before the Louisiana Bankers at Edgewater Gulf several days ago, by Representative Steagall, Chairman of Finance In U. S. House of Representatives.)

Central Savings Bank & Trust Co.

We have weathered all storms.
We are insured.



Dr. Harberson
DENTIST
339½ DeSiard St.
Phone 1781
OFFICE HOURS
Daily 8 a.m. to 6 p.m.
Sunday 8 a.m. to 1 p.m.
Night by Appointment

Why do we have teeth? To prepare food for digestion hold your face in shape, help pronounce your words and safeguard your health. Teeth are more precious than diamonds. Josephine, wife of Napoleon, had such ugly teeth she dared not smile. How different it would have been if she could have had a beautiful set of teeth, set in Genuine Hecolite, made in my laboratory by an expert technician.

FOR TWO WEEKS ONLY

Finest fitting teeth that money can buy. Genuine Hecolite. Lifetime guarantee. Set for $17.50
Best gold dust (perfect fit guaranteed), set $12.50
Pink vulcanite, from ..... $7.50 to $10.00
Best crown and bridge work, per tooth $5.00
Extraction free where other work is done.

All work painless. We repair broken teeth and plates while you wait in

"The Finest Dental Office South"

DR DEGREE, Technician — DR. HARBERSON, Dental Surgeon — DR. WEINBERG, Dental Surgeon

Yes! LOW PRICES— BUT SERVICE AND QUALITY TOO!

We Specialize In
HOME COOKING

Under the guidance of experienced chefs, all our meals are given just the flavor, variety and wholesomeness you expect in home cooking.

We buy nothing but the best of food stuff and never sacrifice quality under any consideration.

THAT'S WHY IT PAYS to eat at HEMP'S CAFETERIA



LUNCH
Serving Hours
11 A.M. to 1:45 P.M.

DINNER
Serving Hours
5 P.M. to 7:45 P.M



VEGETABLES
As Carefully Chosen As In Your Home
All Vegetables ... 6c

YOU CAN JUDGE US BY OUR Coffee
2 Cup Size Pot 5c

! SPECIAL !
FOR MONDAY LUNCH
Calf Liver with Bacon or Onions ... 12c
DINNER
Baked Chicken with Dressing 18c



MEATS
The Best That The Market Affords
6c to 20c



Home-Made PIES
Also Other Desserts
6c to 8c

ICED DRINKS
Iced Tea 5c
Lemonade 5c
Tomato Juice 5c
Fruit Juices 5c



SALADS
All Kinds 6c to 10c

HEMP'S CAFETERIA

CORNER DESIARD AND GRAND STS.
WE ARE CLOSED ON SUNDAYS

Monroe Morning World
AND NEWS-STAR
SUNDAY, APRIL 28, 1935

FOUR ACES

©1935, REG U.S. PAT. OFFICE

BY HAL FORREST

WILHELM VON GRUNBERG HAS ACCUSED AUDREY OF BEING AN ALLIED SPY. THE GIRL, TRAPPED IN THE OLD CHATEAU BY THE TWO ENTENTE AGENTS, IS NONPLUSSED FOR THE MOMENT AND LEANS AGAINST A TABLE DESPERATELY FIGHTING FOR TIME IN WHICH TO REGAIN HER WIT--SUDDENLY HER HAND COMES IN CONTACT WITH A-----

YOU ARE NOT FRAULEIN INBRECHT--YOU ARE AN ALLIED SPY!

TEUFEL!

STAND BACK, WILHELM VON GRUNBERG--AND NOW THE PLANS--IF YOU PLEASE--QUICKLY!

DUMKOPF! THAT LUGER ISS NOT LOADED!

SHALL I PULL THE TRIGGER AND FIND OUT-----?

LITTLE FOOL--TO THINK YOU COULD OUTWIT ME--THE SMARTEST AGENT IN THE FATERLAND'S INTELLIGENCE DEPARTMENT!

TAILSPIN TOMMY

(Copyright, 1935, by The Bell Syndicate, Inc.)

BY HAL FORREST

WHILE EVERY ONE WAS WATCHING SKEETER AND O'DAY IN A FAKED DOG FIGHT -- A MAN ENTERED THE HANGAR IN WHICH THE Q SHIP WAS QUARTERED AND TAMPERED WITH IT--TOMMY IS SUPPOSED TO FLY THE Q SHIP IN THE RACES TODAY-

TOMMY, YOU'RE UP NEXT! PLEASE DO NOT TAKE TOO MANY CHANCES

I'M GOING TO TRY TO WIN THIS RACE, BETTY--

GOOD LUCK, TOMMY!

THANKS, CHIEF--I BELIEVE I'M GOING TO HAVE GOOD LUCK

--AND NOW THE BIG RACE----- ENTRIES--COSMIC COMET--SPUD DORGAN, Q SHIP--TOMMY TOMKINS--"ROBERTS' ROCKET--BILLY BRAND--

THE BOSS SAID IF YOU DON'T WIN THIS RACE YOU'RE CANNED, SPUD!

YOU TELL THE BOSS I QUIT TEN MINUTES AGO--BUT I'M GOING TO WIN THIS RACE--

I FIXED TH' Q SHIP--AND I MADE SPUD SO MAD HE'LL WIN THIS RACE JUST FOR SPITE--

WELL, WHAT HAPPENED? DID YOU FIX EVERY-THING?

THEY'RE OFF, BETTY!

BOY! THIS BABY HAS MORE STEAM IN IT THAN THEY CLAIM--LOOKS AS IF I'M GOING TO MAKE THE FIRST PYLON AHEAD OF--

TOMMY--IS AHEAD, CHIEF---!

THE RACE ISN'T WON YET, BETTY--

AND TOMMY IS FLIRTING WITH DEATH--BUT DOES NOT KNOW IT---

H. L. Forrest

Monroe Morning World
AND NEWS-STAR
SUNDAY, APRIL 28, 1935

FOUR ACES

©1935, REG. U.S. PAT. OFFICE

BY HAL FORREST

WILHELM VON GRUNBERG HAS ACCUSED AUDREY OF BEING AN ALLIED SPY. THE GIRL, TRAPPED IN THE OLD CHATEAU BY THE TWO ENTENTE AGENTS, IS NONPLUSSED FOR THE MOMENT AND LEANS AGAINST A TABLE DESPERATELY FIGHTING FOR TIME IN WHICH TO REGAIN HER WIT--SUDDENLY HER HAND COMES IN CONTACT WITH A.....

YOU ARE NOT FRAULEIN INGRECHT--YOU ARE AN ALLIED SPY!

TEUFEL!

STAND BACK, WILHELM VON GRUNBERG--AND NOW THE PLANS--IF YOU PLEASE--QUICKLY!

DUMKOPF! THAT LÜGER ISS NOT LOADED!

SHALL I PULL THE TRIGGER AND FIND OUT-----?

LITTLE FOOL--TO THINK YOU COULD OUTWIT ME--THE SMARTEST AGENT IN THE FATERLAND'S INTELLIGENCE DEPARTMENT!

TAILSPIN TOMMY

(Copyright, 1935, by The Bell Syndicate, Inc.)

BY HAL FORREST

WHILE EVERY ONE WAS WATCHING SKEETER AND O'DAY IN A FAKED DOG FIGHT -- A MAN ENTERED THE HANGAR IN WHICH THE Q SHIP WAS QUARTERED AND TAMPERED WITH IT--TOMMY IS SUPPOSED TO FLY THE Q SHIP IN THE RACES TODAY-

TOMMY, YOU'RE UP NEXT! PLEASE DO NOT TAKE TOO MANY CHANCES

I'M GOING TO TRY TO WIN THIS RACE, BETTY--

GOOD LUCK, TOMMY!

THANKS, CHIEF--I BELIEVE I'M GOING TO HAVE GOOD LUCK

--AND NOW THE BIG RACE----- ENTRIES--COSMIC COMET--SPUD MORGAN, Q SHIP--TOMMY TOMKINS--"ROBERTS' ROCKET--BILLY BRAND--

THE BOSS SAID IF YOU DON'T WIN THIS RACE YOU'RE CANNED, SPUD!

YOU TELL THE BOSS I QUIT TEN MINUTES AGO--BUT I'M GOING TO WIN THIS RACE--

I FIXED TH' Q SHIP--AND I MADE SPUD SO MAD HE'LL WIN THIS RACE JUST FOR SPITE--

WELL, WHAT HAPPENED? DID YOU FIX EVERY-THING?

THEY'RE OFF, BETTY!

BOY! THIS BABY HAS MORE STEAM IN IT THAN THEY CLAIM--LOOKS AS IF I'M GOING TO MAKE THE FIRST PYLON AHEAD OF--

289

TOMMY--IS AHEAD, CHIEF---!

THE RACE ISN'T WON YET, BETTY--

AND TOMMY IS FLIRTING WITH DEATH-BUT DOES NOT KNOW IT----

H. L. Forrest

DICK TRACY

CHESTER GOULD

DICK TRACY, CHIEF YELLOWPONY AND PAT PATTON FIND YELLOWPONY'S WIFE AND DAUGHTER BY FOLLOWING THE TRAIL OF BLANKET FRAGMENTS THROWN OUT OF THE SPEEDING CAR BY YELLOW-PONY'S SQUAW . . . .

RELEASING THE INDIAN WOMEN FROM THE LOCKERS IN WHICH THEY HAD BEEN LEFT PRISONERS BY ARSON, TRACY CONVINCES YELLOWPONY THE TWO SHOULD BE SENT HOME BY TRAIN INSTEAD OF JOINING THE CHASE AFTER BORIS ARSON. . . . .

YOU AND SUNSET GO ON BACK TO OUR PAWNEE HOME ON TRAIN. I'LL GO WITH DETECTIVES AND HELP 'UM CATCH ARSON.

WOMAN'S PLACE IS IN WIGWAM — NOT IN POSSE CHASING GUNMAN.

NO TRUER WORDS WERE EVER UTTERED, YELLOWPONY! YOU SPEAK GREAT WISDOM.

NOW THE QUESTION IS, TRACY- WHICH WAY DID ARSON AND HIS SISTER GO FROM HERE.

MY IDEA, PAT- IS THAT THEY WENT STRAIGHT ON DOWN THE HIGHWAY.

2 HOURS LATER

HEY, TRACY! WHAT'S THAT STUCK IN THAT POST? STOP!

LOOKS LIKE A.. ..GREAT SCOTT! LOOKS LIKE A LICENSE PLATE!

IT IS A LICENSE PLATE. ..AN OKLAHOMA LICENSE PLATE!

THEY'RE MY NUMBERS!

AND HERE'S THE OTHER ONE. LAYING IN THE GRASS.

I GET IT! ARSON AND HIS SISTER STOLE A SET OF LICENSE PLATES FROM SOME OTHER CAR TO PUT ON YELLOWPONY'S CAR! AT THIS SPOT WHILE SPEEDING ALONG, THEY THREW THE OKLAHOMA PLATES AWAY AND BY ONE OF THOSE STRANGE COINCIDENCES, ONE PLATE HIT THIS POST AND STUCK.

THEN WE'RE ON THE RIGHT TRACK.

MEANWHILE, MANY MILES AHEAD, ARSON AND HIS SISTER HAVE REACHED THEIR DESTINATION. . . . .

SO YOU'RE "CUTIE" DIAMOND, EH? WELL, MY SISTER TOLD ME A LOT ABOUT YOU. IT'S PRETTY SQUARE OF YOU TO INVITE US TO YOUR OZARK HIDEOUT HERE TILL THINGS COOL OFF.

COME ON IN THE LODGE.

SIS TELLS ME YOU AND SHE WORKED A GOOD MANY JOBS TOGETHER DOWN HERE LAST YEAR.

YEAH — THESE HICK TOWNS AROUND HERE ARE PUSH-OVERS. AND BESIDES, THEY'RE SCARED OF ME!

THESE ARE MY TROPHIES. THAT'S A SHERIFF'S BADGE I GOT IN HALLET, OKLAHOMA. THERE'S A BANK TELLER'S EYE-SHADE I TOOK IN A STICK-UP NEAR LITTLE ROCK. THE CAP I SNATCHED FROM A BULL IN A SMALL TOWN NEAR ARKANSAS CITY.

TRACY-APRIL-28-KEY

I'M TOO SLICK FOR 'EM. THEY'LL NEVER CATCH ME! THERE'S NOT A BULL LIVING THAT'S GOT NERVE ENOUGH TO TRY TO TAKE ME IN THESE HILLS!

GO AHEAD, ARSON-SNAP OUR PICTURE STANDING HERE LIKE THIS. KEEP THAT CIGAR IN YOUR MOUTH, ZORA. I'LL SEND SOME TO THE PAPERS NEXT TIME I'M IN TOWN. I LIKE FOR 'EM TO PRINT GOOD PICTURES OF ME AS LONG AS THEY'RE PRINTING THEM.

WHAT DO YOU THINK OF OUR CHANCES, TRACY? THIS COUNTRY'S GETTING WILDER WITH EVERY MILE.

THIS IS ONE JOB WE'RE GOING TO SEE THROUGH, PAT— **THERE WILL BE NO TURNING BACK TILL THE ARSON DUO IS CAUGHT!**

DICK TRACY

by CHESTER GOULD

DICK TRACY, CHIEF YELLOWPONY AND PAT PATTON FIND YELLOWPONY'S WIFE AND DAUGHTER BY FOLLOWING THE TRAIL OF BLANKET FRAGMENTS THROWN OUT OF THE SPEEDING CAR BY YELLOW-PONY'S SQUAW . . . .

RELEASING THE INDIAN WOMEN FROM THE LOCKERS IN WHICH THEY HAD BEEN LEFT PRISONERS BY ARSON, TRACY CONVINCES YELLOWPONY THE TWO SHOULD BE SENT HOME BY TRAIN INSTEAD OF JOINING THE CHASE AFTER BORIS ARSON. . . . .

YOU AND SUNSET GO ON BACK TO OUR PAWNEE HOME ON TRAIN. I'LL GO WITH DETECTIVES AND HELP 'UM CATCH ARSON.

WOMAN'S PLACE IS IN WIGWAM - NOT IN POSSE CHASING GUNMAN.

NO TRUER WORDS WERE EVER UTTERED, YELLOWPONY! YOU SPEAK GREAT WISDOM.

NOW THE QUESTION IS, TRACY- WHICH WAY DID ARSON AND HIS SISTER GO FROM HERE.

MY IDEA, PAT- IS THAT THEY WENT STRAIGHT ON DOWN THE HIGHWAY.

2 HOURS LATER

HEY, TRACY! WHAT'S THAT STUCK IN THAT POST? STOP!

LOOKS LIKE A.. ..GREAT SCOTT! LOOKS LIKE A LICENSE PLATE!

IT IS A LICENSE PLATE.. ..AN OKLAHOMA LICENSE PLATE!

THEY'RE MY NUMBERS!

AND HERE'S THE OTHER ONE. LAYING IN THE GRASS.

I GET IT! ARSON AND HIS SISTER STOLE A SET OF LICENSE PLATES FROM SOME OTHER CAR TO PUT ON YELLOWPONY'S CAR! AT THIS SPOT WHILE SPEEDING ALONG, THEY THREW THE OKLAHOMA PLATES AWAY AND BY ONE OF THOSE STRANGE COINCIDENCES, ONE PLATE HIT THIS POST AND STUCK.

THEN WE'RE ON THE RIGHT TRACK.

MEANWHILE, MANY MILES AHEAD, ARSON AND HIS SISTER HAVE REACHED THEIR DESTINATION. . . . .

SO YOU'RE "CUTIE" DIAMOND, EH? WELL, MY SISTER TOLD ME A LOT ABOUT YOU. IT'S PRETTY SQUARE OF YOU TO INVITE US TO YOUR OZARK HIDEOUT HERE TILL THINGS COOL OFF.

COME ON IN THE LODGE.

SIS TELLS ME YOU AND SHE WORKED A GOOD MANY JOBS TOGETHER DOWN HERE LAST YEAR.

YEAH - THESE HICK TOWNS AROUND HERE ARE PUSH-OVERS. AND BESIDES, THEY'RE SCARED OF ME!

THESE ARE MY TROPHIES. THAT'S A SHERIFF'S BADGE I GOT IN HALLET, OKLAHOMA. THERE'S A BANK TELLER'S EYE-SHADE I TOOK IN A STICK-UP NEAR LITTLE ROCK. THE CAP I SNATCHED FROM A BULL IN A SMALL TOWN NEAR ARKANSAS CITY.

TRACY-APRIL-28-KEY

I'M TOO SLICK FOR 'EM. THEY'LL NEVER CATCH ME! THERE'S NOT A BULL LIVING THAT'S GOT NERVE ENOUGH TO TRY TO TAKE ME IN THESE HILLS!

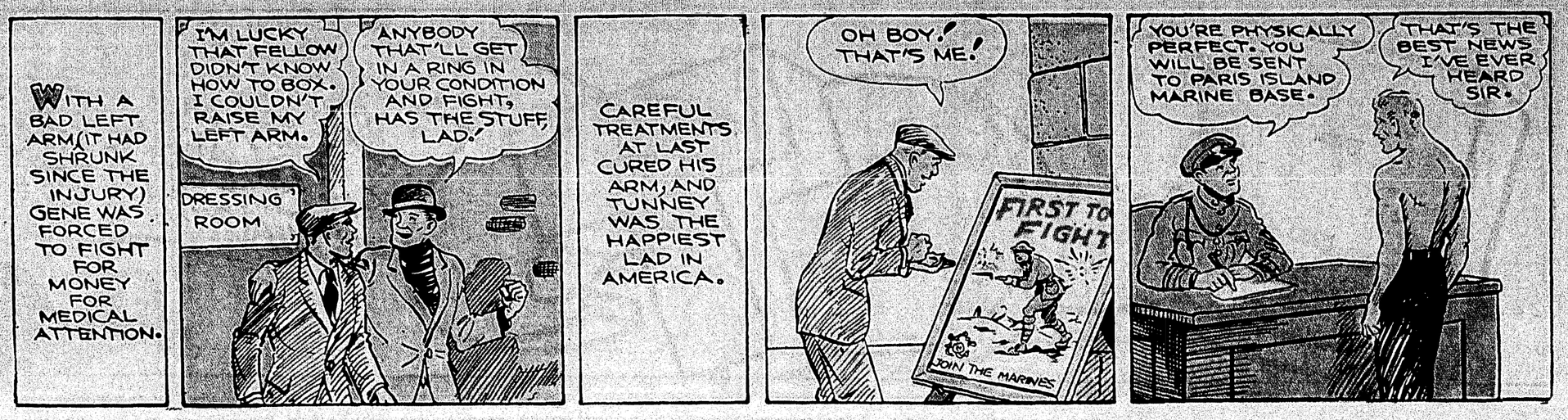
GO AHEAD, ARSON-SNAP OUR PICTURE STANDING HERE LIKE THIS. KEEP THAT CIGAR IN YOUR MOUTH, ZORA. I'LL SEND SOME TO THE PAPERS NEXT TIME I'M IN TOWN. I LIKE FOR 'EM TO PRINT GOOD PICTURES OF ME AS LONG AS THEY'RE PRINTING THEM.

WHAT DO YOU THINK OF OUR CHANCES, TRACY? THIS COUNTRY'S GETTING WILDER WITH EVERY MILE

THIS IS ONE JOB WE'RE GOING TO SEE THROUGH, PAT- **THERE WILL BE NO TURNING BACK TILL THE ARSON DUO IS CAUGHT!**

Reg. U. S. Pat. Off.
Copyright, 1938, by Chicago Tribune-N. Y. News Syndicate, Inc.

FISHER'S HISTORY OF BOXING



JOE PALOOKA

© 1935, McNaught Syndicate, Inc., N. Y.

By HAM FISHER



FISHER'S HISTORY OF BOXING

WITH A BAD LEFT ARM (IT HAD SHRUNK SINCE THE INJURY) GENE WAS FORCED TO FIGHT FOR MONEY FOR MEDICAL ATTENTION.

I'M LUCKY THAT FELLOW DIDN'T KNOW HOW TO BOX. I COULDN'T RAISE MY LEFT ARM.

DRESSING ROOM

ANYBODY THAT'LL GET IN A RING IN YOUR CONDITION AND FIGHT, HAS THE STUFF LAD.'

CAREFUL TREATMENTS AT LAST CURED HIS ARM, AND TUNNEY WAS THE HAPPIEST LAD IN AMERICA.

OH BOY.' THAT'S ME.'

FIRST TO FIGHT

JOIN THE MARINES

YOU'RE PHYSICALLY PERFECT. YOU WILL BE SENT TO PARIS ISLAND MARINE BASE.

THAT'S THE BEST NEWS I'VE EVER HEARD SIR.

JOE PALOOKA

© 1935, McNaught Syndicate, Inc., N. Y.

By HAM FISHER

WHAT HO.' WELCOME. GLAD TO SEE YOU CHAPS.

HA YA MARMADUKE OLE FRUIT.

HOW D'DO. GEE THAT'S CERT'NY A SWELL YAGHT.

WHEN WE GOT YER CALL IN LONDON SAYIN' TH' FISHIN' WAS SWELL WE DROPPED A INGAGEMENT WITH TH' PRINCE. HOW D'YA LIKE THAT.

BY JOVE, THAT'S DASHED DECENT OF YOU.' BY THE WAY, MY CUB IS AWF'LY ANXIOUS TO MEET JOE.

DOES HE ACKSH'LY TALK.? MY GOODNESS WHO EVER HEARD OF A CUB TALKIN'.?

HERE'S THE CUB NOW.' MARMADUKE OLD BOY, THIS IS MR. PALOOKA AND MR. WALSH.

I SAY, THIS IS A PLEASAH. I'M KEENLY INTERESTED IN PUGILISM AND ALL THAT SORT OF THING.

HA YA KIDDO.

TCH TCH - I GUESS I MIST UNDERSTOOD.

I BEG YOUR PAHDON MR. PALOOKA, I SHOULD USE A RED WIGGLER BAIT. HOPE YOU DON'T MIND THE SUGGESTION.

THANK YOUSE. I'LL PUT ONE ON.

!

FATHAH'S BUSY AT THE WHEEL FOR A BIT. MAY I BE OF ANY HELP SIR.? THOSE NEW REELS ARE AWF'LY TRICKY.

UH - W-WHAT.?

KIN YA IMAGINE TH' LITTLE RUNT.? GONNA TEACH ME HOW T'FISH.' OF ALL TH' FRESH KIDS I EVER SEEN.'

HOLD 'IM KNOBBY.' HOLD 'IM.

HE MUST WEIGH FIVE POUNDS -- WHEW --

DAWGONNIT - GOT AWAY.'

OH BOY -- I GOT A BITE.'

GEE - I BET MINE WOULD OF WEIGHED SEVEN POUNDS. GOLLY HE GIMME A FIGHT.'

TOO BAD YA LOST 'IM. OH WELL - FISHERMAN'S LUCK. WE'LL TRY AGAIN.

PARDON ME, SIR, BUT YOU SHOULD HAVE LET YOUR FISH RUN OUT ON AN UNLOCKED REEL AN' THEN PLAYED HIM INSTEAD OF ---

LISSEN KID - GO GIT YERSELF A ROD AN' GIT YERSELF PULLED OVERBOARD. SCRAM.'

DO YOU MEAN I MAY FISH WITH YOU.? OH THANK YOU SIR.

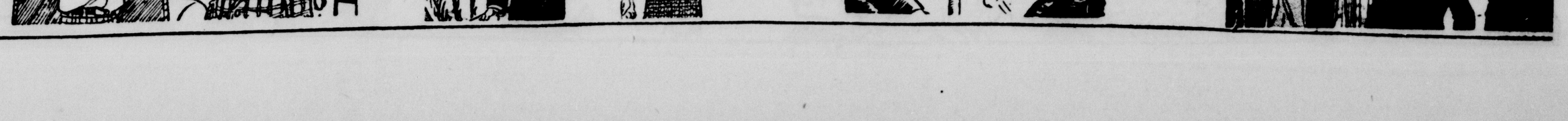
LOOK AT 'IM - HAW-HAW.' BEEN STRUGGLIN' FER A HALF HOUR. I BET HE'S GOT A HALF POUND MINNOW ON.

I WANTID T'HELP HIM BUT HE THANKED ME AN' SAID HE'D LAND IT HISSELF AN' THE MATE WOULD HAUL IT ABOARD WITH A HOOK.

MEBBE I'M WRONG.'

.?

HAM FISHER.



BOOTS

By EDGAR MARTIN

THE DAYS SLIP LAZILY BY ON BILLYBOOTS ISLE! NEITHER BOOTS NOR BILLY HAS SEEN A HUMAN BEING SINCE THEY LANDED! NOT A SINGLE SHIP HAS PASSED BY

GEE! I'M KINDA WORRIED ABOUT BILLY! HE HASN'T FELT A BIT WELL, LATELY

I SURE HOPE HE SNAPS OUT OF IT! I'M NOT SO GOOD AT THIS ROBINSON CRUSOE STUFF! I GUESS THINGS COULD BE WORSE, THO

IT'D HELP A LOT, IF THOSE DOGGONE SHARKS WEREN'T SO CHUMMY! THEY GIMME TH' JITTERS

BUT, TH' THING THAT REALLY WORRIES ME IS, WOT IF ANYTHING SHOULD HAPPEN TO BILLY OR ME?

NO ONE KNOWS ABOUT WOT HAS HAPPENED! NO ONE IS EVEN LOOKIN' FOR US! SO FAR AS TH' REST OF TH' WORLD IS CONCERNED, EVERYTHING HERE IS JUS' SWELL

BUT, I MUSTN'T THINK OF SUCH THINGS! WOT IF EVERYTHING ISN'T JUS' HUNKY-DORY? WE'RE HAVIN' GOBS OF FUN, AN' THAT'S WOT WE CAME HERE FOR

BIL-LEEE! DINNER'S ON! HOW'RE YUH DOIN'?

YOO HOO

HEY

BILLY !!!

FEVER!! G-GOSH, HE'S BURNIN' UP

BILLY! ANSWER ME

NO DOCTOR — NO MEDICINE — NO NOTHIN'! OOH, WOT WILL I DO?

OF GWEN, WHEREVER SHE IS, COULD ONLY SEE BOOTS AND BILLY NOW, HER REVENGE WOULD BE QUITE COMPLETE

© 1935 BY NEA SERVICE, INC.

4-29

BOOTS

By EDGAR MARTIN

THE DAYS SLIP LAZILY BY ON BILLYBOOTS ISLE! NEITHER BOOTS NOR BILLY HAS SEEN A HUMAN BEING SINCE THEY LANDED! NOT A SINGLE SHIP HAS PASSED BY

GEE! I'M KINDA WORRIED ABOUT BILLY! HE HASN'T FELT A BIT WELL, LATELY

I SURE HOPE HE SNAPS OUT OF IT! I'M NOT SO GOOD AT THIS ROBINSON CRUSOE STUFF! I GUESS THINGS COULD BE WORSE, THO

IT'D HELP A LOT, IF THOSE DOGGONE SHARKS WEREN'T SO CHUMMY! THEY GIMME TH' JITTERS

BUT, TH' THING THAT REALLY WORRIES ME IS, WOT IF ANYTHING SHOULD HAPPEN TO BILLY OR ME?

NO ONE KNOWS ABOUT WOT HAS HAPPENED! NO ONE IS EVEN LOOKIN' FOR US! SO FAR AS TH' REST OF TH' WORLD IS CONCERNED, EVERYTHING HERE IS JUS' SWELL

BUT, I MUSTN'T THINK OF SUCH THINGS! WOT IF EVERYTHING ISN'T JUS' HUNKY-DORY? WE'RE HAVIN' GOBS OF FUN, AN' THAT'S WOT WE CAME HERE FOR

BIL-LEEE! DINNER'S ON! HOW'RE YUH DOIN'?

YOO HOO

HEY

BILLY !!!

FEVER !! G-GOSH, HE'S BURNIN' UP

BILLY! ANSWER ME

NO DOCTOR .. NO MEDICINE .. NO NOTHIN'! OOH, WOT WILL I DO?

IF GWEN, WHEREVER SHE IS, COULD ONLY SEE BOOTS AND BILLY NOW, HER REVENGE WOULD BE QUITE COMPLETE

© 1935 BY NEA SERVICE, INC.

4-28

TOONERVILLE FOLKS by FONTAINE FOX

(Copyright, 1928, by Fontaine Fox. Trade Mark Reg. U. S. Pat. Off.) Great Britain Rights Reserved

"LAND SAKES! THAT'S THE BIGGEST ONE OF THEM THINGS I'VE SEED SINCE I WAS A GIRL!"

"LEMME HAVE THE BOSS'S GUN! A BLACK SNAKE, BIG AS YOUR ARM, JUST CRAWLED UNDER OUR HOUSE!"

"I'LL STOP THERE IF YOU SAY, BUT YOU CAN'T SELL THEM FOLKS NUTHIN!"

"THEY GOT ELECTRICITY, BUT I BET THEY NEVER SEED ONE O' THEM VACUUM CLEANERS!"

"THEM DANG SNAKES ALWAYS GOES IN PAIRS, SO THEY'S PROBABLY ANOTHER ONE AROUND."

"THERE MUST BE SOME ONE ON THIS PLACE!"

"HOLD AS STILL AS YOU CAN, STRANGER! KEEP YOUR ARMS STILL!"

F.Fox 4-28

LITTLE STANLEY F.Fox

"STANLEY, CAN'T YOU THINK OF SOMETHING TO DO TO AMUSE YOURSELF TILL YOUR LITTLE PLAYMATES RETURN FROM SCHOOL?"

"GEE WHILLIKERS! THAT WOULD BE A SWELL THING TO DO!"

"GEE WHIZZ! THERE HE IS! I HOPE HE DIDN'T SEE ME!"

"NOW WOT ON EARTH IS THAT YOUNGSTER HIDING FROM!"

"HIDING FROM THE TRUANT OFFICER? WOT FOR? YOU DON'T EVEN GO TO SCHOOL!"

"I KNOW I DON'T BUT I'M PERTENDIN' I DO AND I'M PLAYIN' HOOKEY!!"

4-28

(Copyright, 1928, by Fontaine Fox. Trade Mark Reg. U. S. Pat. Off.) Great Britain Rights Reserved

TOONERVILLE FOLKS by FONTAINE FOX

"LAND SAKES! THAT'S THE BIGGEST ONE OF THEM THINGS I'VE SEED SINCE I WAS A GIRL!"

"LEMME HAVE THE BOSS'S GUN! A BLACK SNAKE, BIG AS YOUR ARM, JUST CRAWLED UNDER OUR HOUSE!"

"I'LL STOP THERE IF YOU SAY, BUT YOU CAN'T SELL THEM FOLKS NUTHIN!"

"THEY GOT ELECTRICITY, BUT I BET THEY NEVER SEED ONE O' THEM VACUUM CLEANERS!"

"THEM DANG SNAKES ALWAYS GOES IN PAIRS, SO THEY'S PROBABLY ANOTHER ONE AROUND."

"THERE MUST BE SOME ONE ON THIS PLACE!"

"HOLD AS STILL AS YOU CAN, STRANGER! KEEP YOUR ARMS STILL!"

F. Fox

4-28

LITTLE STANLEY F. Fox

"STANLEY, CAN'T YOU THINK OF SOMETHING TO DO TO AMUSE YOURSELF TILL YOUR LITTLE PLAYMATES RETURN FROM SCHOOL?"

"GEE WHILLIKERS! THAT WOULD BE A SWELL THING TO DO!"

"GEE WHIZZ! THERE HE IS! I HOPE HE DIDN'T SEE ME!"

"NOW WOT ON EARTH IS THAT YOUNGSTER HIDING FROM!"

"HIDING FROM THE TRUANT OFFICER? WOT FOR? YOU DON'T EVEN GO TO SCHOOL!"

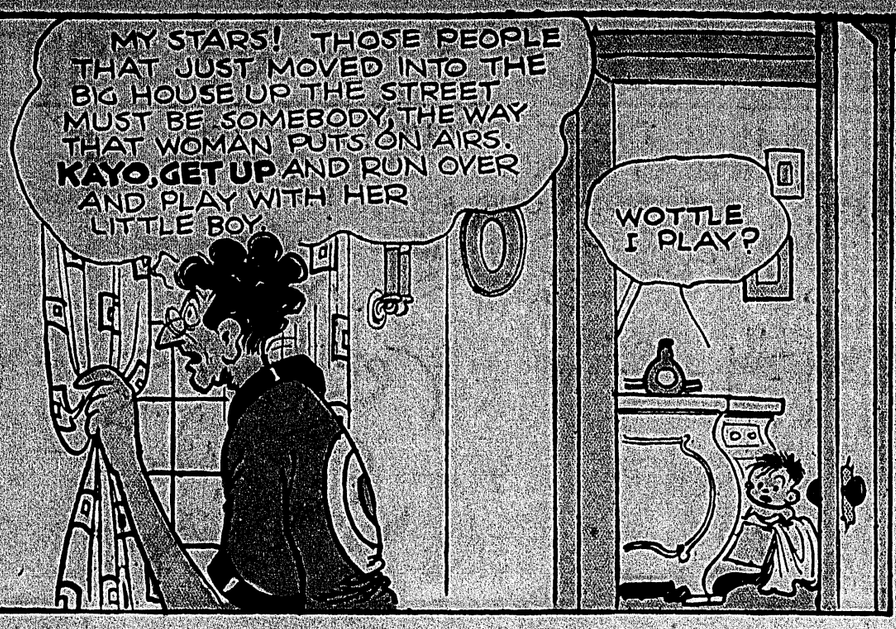
"I KNOW I DON'T BUT I'M PERTENDIN' I DO AND I'M PLAYIN' HOOKEY!!"

4-28

(Copyright, 1928—by Fontaine Fox. Trade Mark Reg. U. S. Pat. Off.) Great Britain Rights Reserved

MOON MULLINS

by Frank Willard

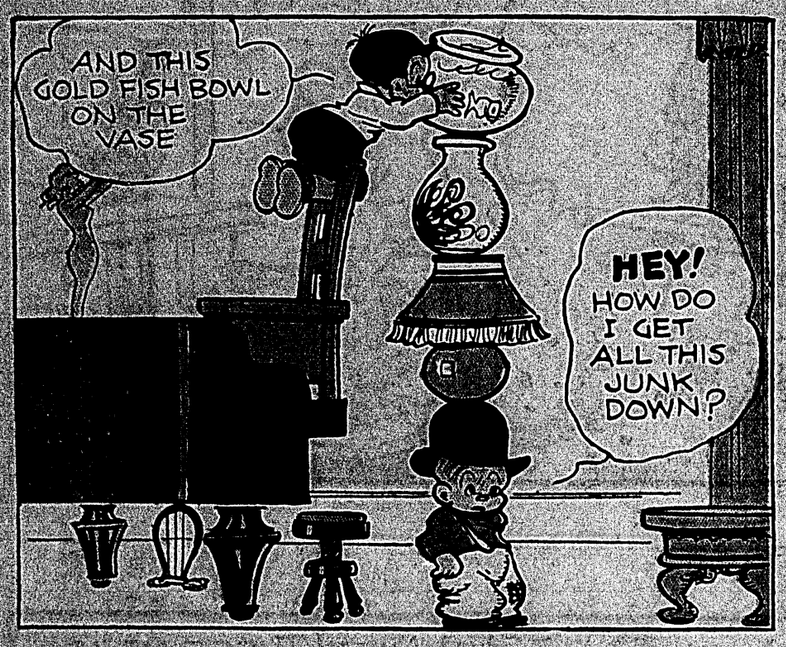


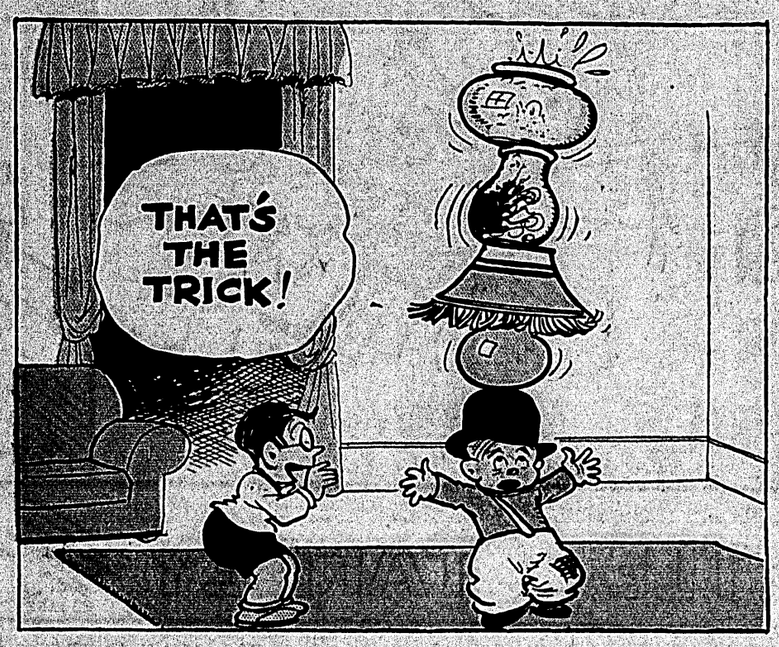


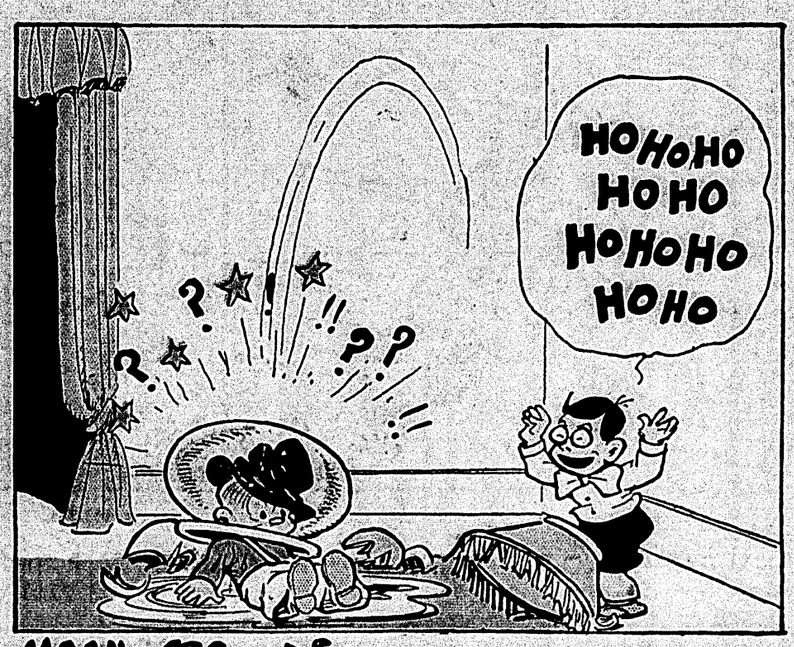




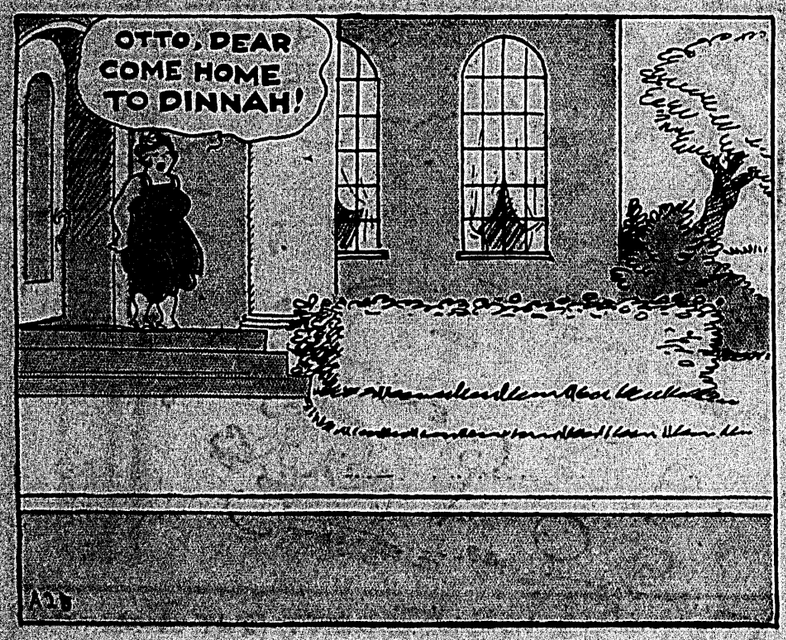








MOON-APR - 28-







Reg. U. S. Pat. Off.:
Copyright, 1935, by Chicago Tribune-N. Y. News Syndicate, Inc.

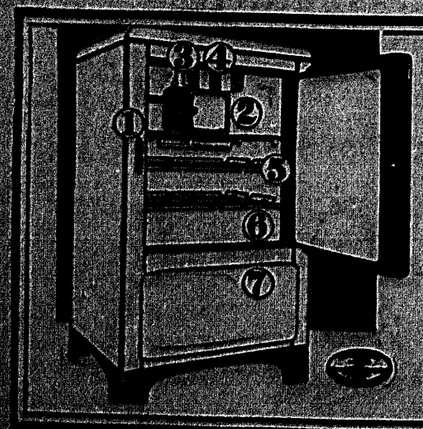
KITTY HIGGINS







Reg. U. S. Pat. Off.:
Copyright, 1935, by Chicago Tribune-N. Y. News Syndicate, Inc.



"Saves $2.00 A Week On Groceries" Says W. W. Montgomery, Jr.

"When your salesman told us a STEWART-WARNER would pay for itself, we naturally accepted his statement as 'sales talk.' Nevertheless, we have found that it is MORE than paying for itself! It is saving our ice bill and at least $2.00 per week on groceries . . . and our foods are decidedly better." Mr. and Mrs. W. W. Montgomery, Jr., Spurgeon Drive

Ask An Owner About

STEWART-WARNER

SLO-CYCLE SAFETY ZONE REFRIGERATION

MONROE FURNITURE COMPANY, LIMITED

MOON MULLINS

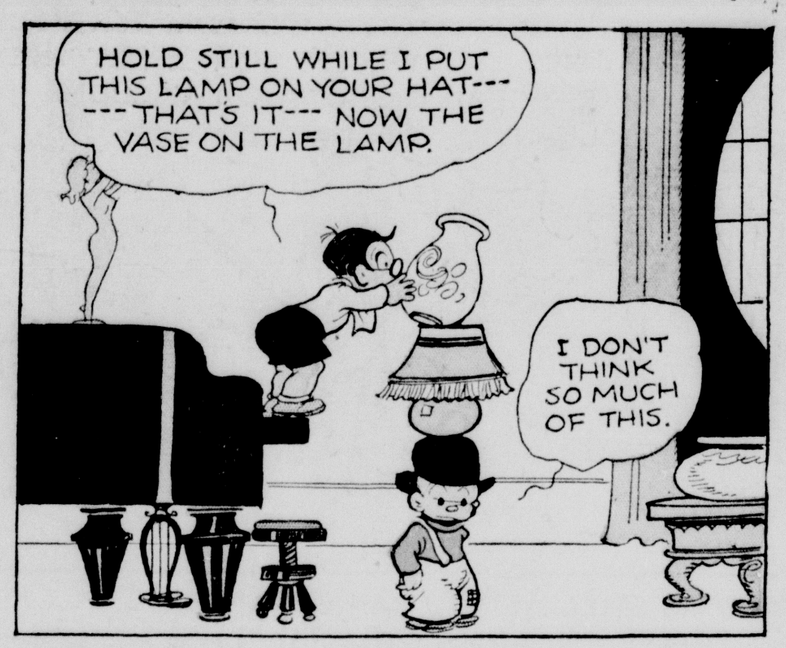
by Frank Willard

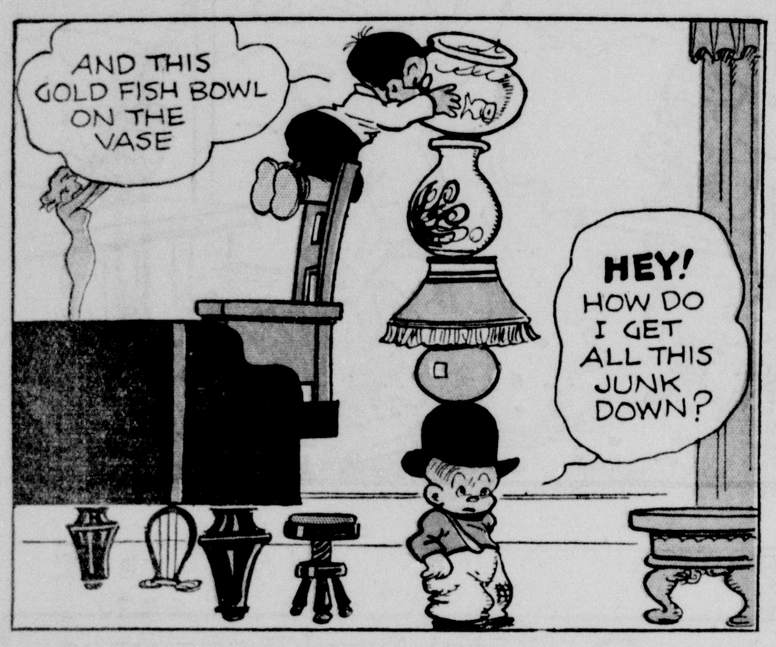


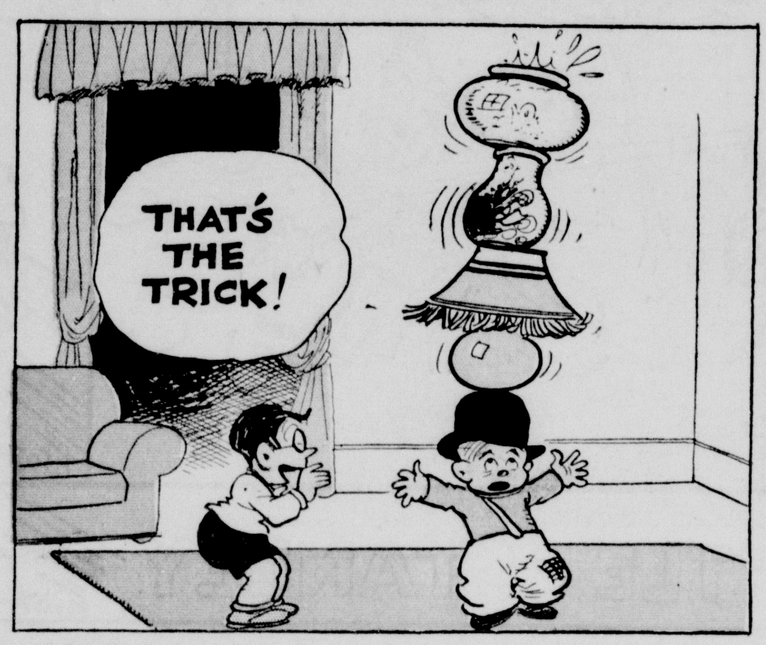


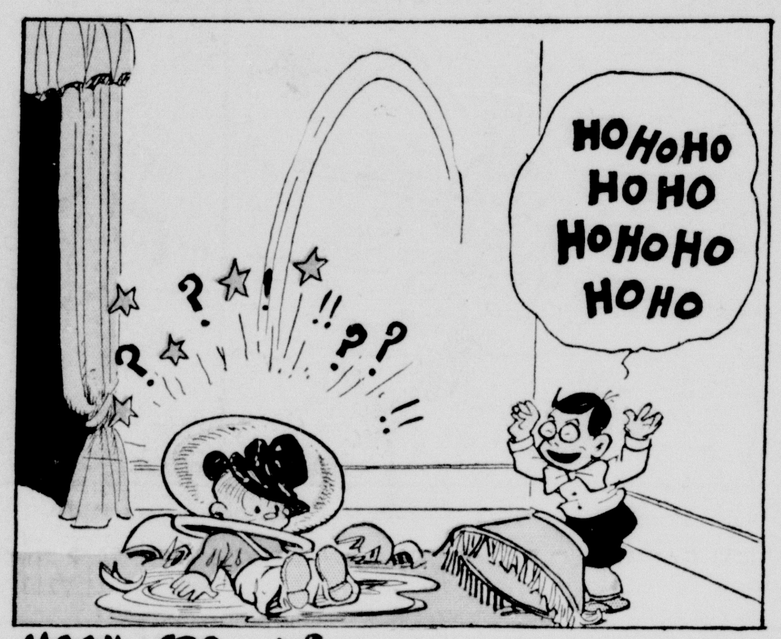




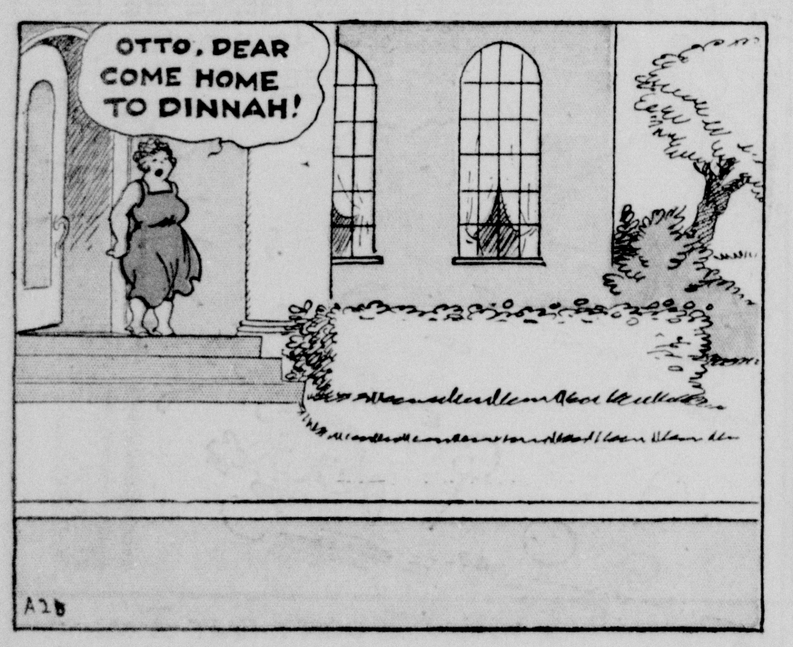


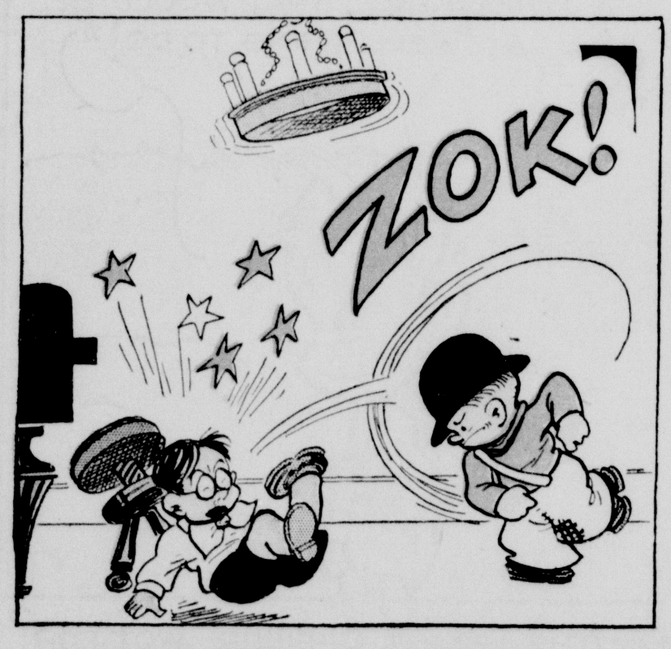






MOON-APR - 28-







Reg. U. S. Pat. Off.:
Copyright, 1935, by Chicago Tribune-N. Y. News Syndicate, Inc.

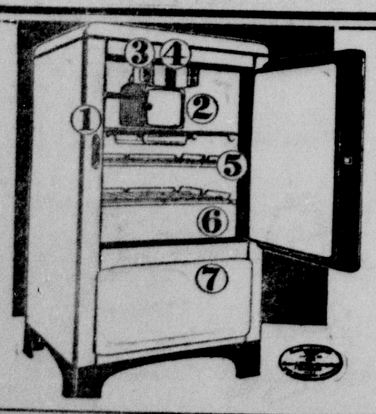
KITTY HIGGINS







Reg. U. S. Pat. Off.:
Copyright, 1935, by Chicago Tribune-N. Y. News Syndicate, Inc.



"Saves $2.00 A Week On Groceries"
Says W. W. Montgomery, Jr.

"When your salesman told us a STEWART-WARNER would pay for itself, we naturally accepted his statement as 'sales talk.' Nevertheless, we have found that it is MORE than paying for itself! It is saving our ice bill and at least $2.00 per week on groceries . . . and our foods are decidedly better."
Mr. and Mrs. W. W. Montgomery, Jr., Spurgeon Drive

Ask An Owner About

STEWART-WARNER

SLO-CYCLE SAFETY ZONE REFRIGERATION

MONROE FURNITURE COMPANY, LIMITED

CAPTAIN EASY
FILLER OF FORTUNE

by CRANE



PURSUED BY SIX BLOODTHIRSTY ASIATIC PIRATES, EASY AND PIPPY DASH THRU DENSE FORESTS.....

....THRU BRIAR PATCHES....

.....AND ACROSS A CROCODILE-INFESTED MARSH.





HOWEVER, A LARGER BAND OF PIRATES, ACROSS THE MARSH, IS ATTRACTED BY THE YELLING AND SPLASHING.

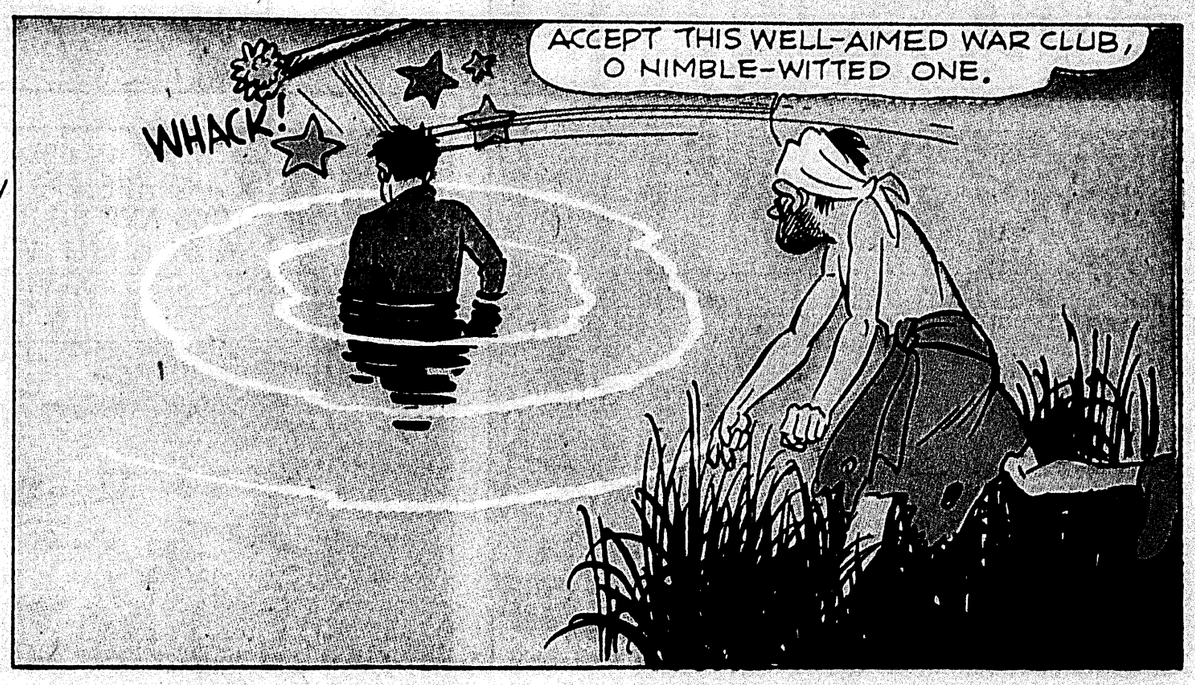


AND WHEN EASY AND PIPPY FINALLY REACH THE FAR SHORE, THERE'S A BLOOD-CURDLING WAR WHOOP, AS THE WAITING RASCALS LEAP OUT TO CAPTURE THEM.



PIPPY, POOR, CLUMSY FELLOW, IS NABBED IMMEDIATELY.

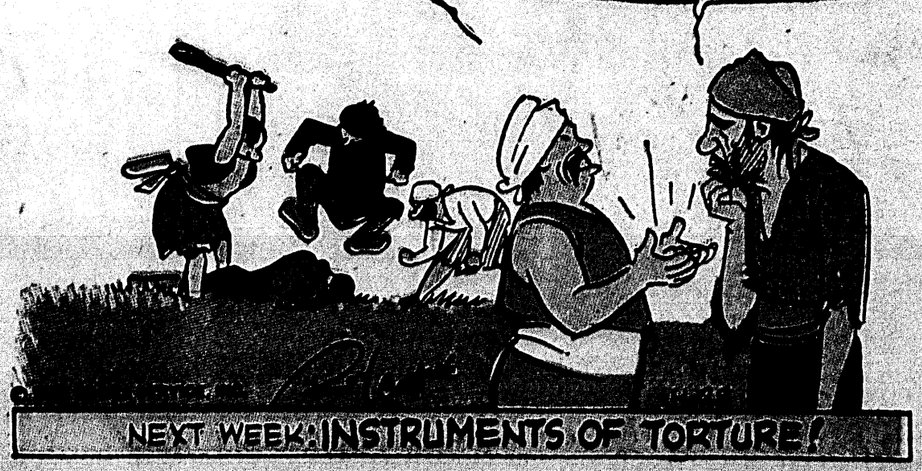
AND EASY FARES EVEN WORSE.



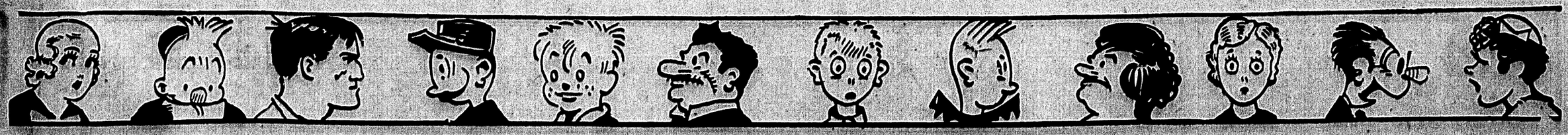
HE IS DRAGGED FROM THE WATER, HALF DROWNED.



AND IS KICKED, BEATEN, AND BOUND.



NEXT WEEK: INSTRUMENTS OF TORTURE!



CAPTAIN EASY

★ SOLDIER OF FORTUNE ★

REG. U. S. PAT. OFF.

by ROY CRANE



PURSUED BY SIX BLOODTHIRSTY ASIATIC PIRATES, EASY AND PIPPY DASH THRU DENSE FORESTS.....

....THRU BRIAR PATCHES....

.....AND ACROSS A CROCODILE-INFESTED MARSH.





HOWEVER, A LARGER BAND OF PIRATES, ACROSS THE MARSH, IS ATTRACTED BY THE YELLING AND SPLASHING.



AND WHEN EASY AND PIPPY FINALLY REACH THE FAR SHORE, THERE'S A BLOOD-CURDLING WAR WHOOP, AS THE WAITING RASCALS LEAP OUT TO CAPTURE THEM.



PIPPY, POOR, CLUMSY FELLOW, IS NABBED IMMEDIATELY.

AND EASY FARES EVEN WORSE.



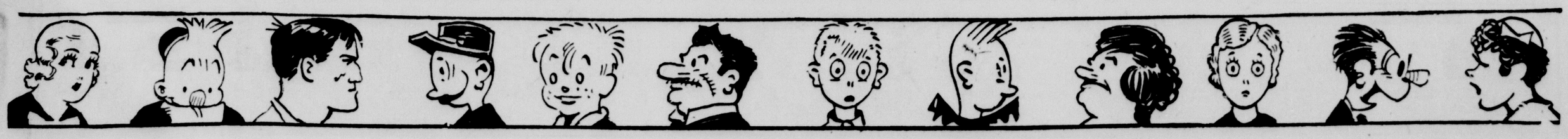
HE IS DRAGGED FROM THE WATER, HALF DROWNED.



AND IS KICKED, BEATEN, AND BOUND.

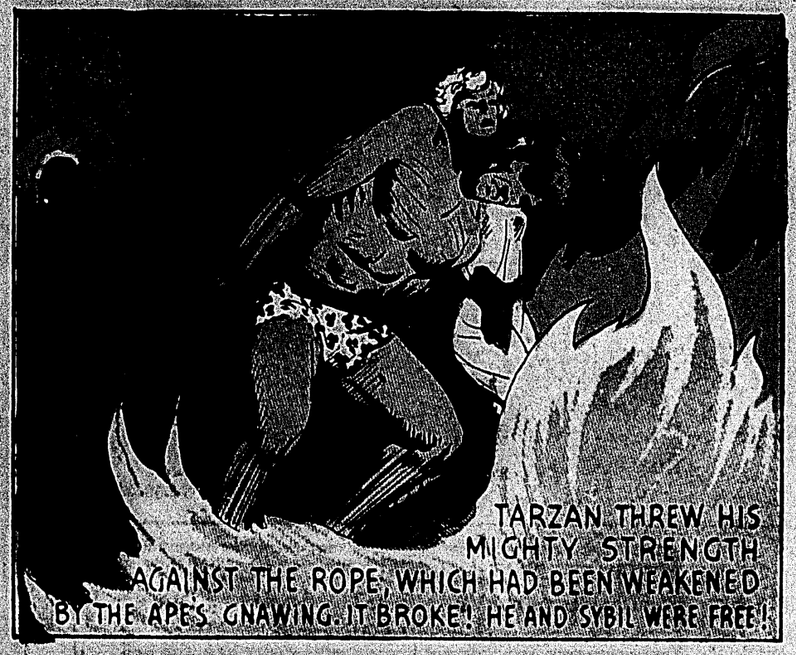


NEXT WEEK: INSTRUMENTS OF TORTURE!

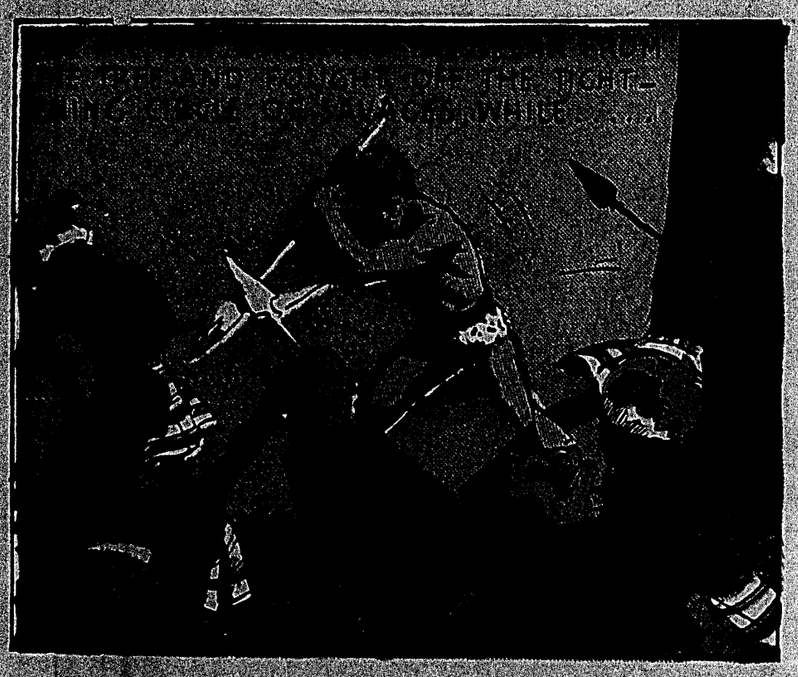


Tarzan


BOHGDU AND THE GIRL BURIED
THEM IN THE TRUNK OF THE TREE

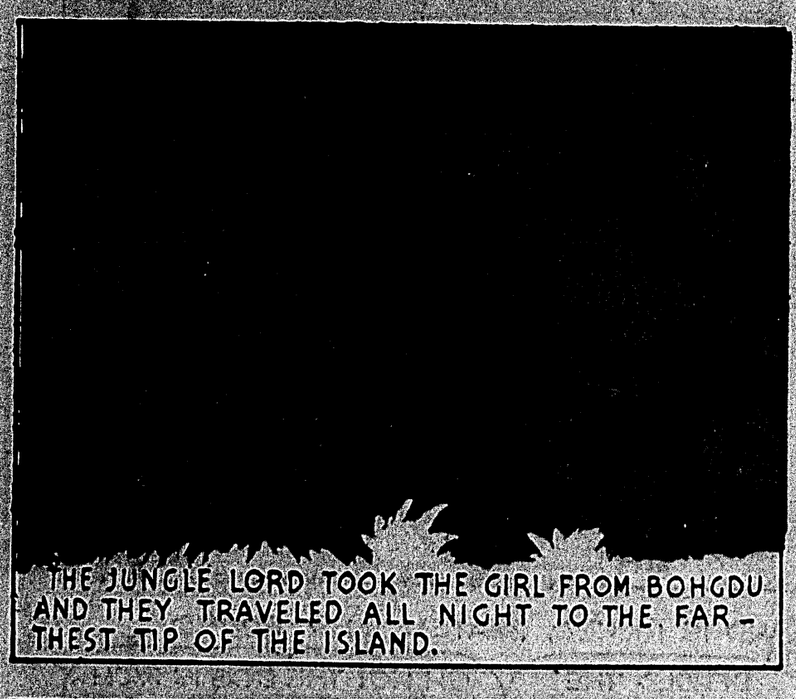

TARZAN THREW HIS MIGHTY STRENGTH AGAINST THE ROPE, WHICH HAD BEEN WEAKENED BY THE APE'S GNAWING. IT BROKE! HE AND SYBIL WERE FREE!


BUT NOW THE SAVAGES WERE SURROUNDING THEM. "TAKE THE SHE!" TARZAN CRIED TO BOHGDU.




....BOHGDU SEIZED SYBIL AND LEAPED INTO A TREE.

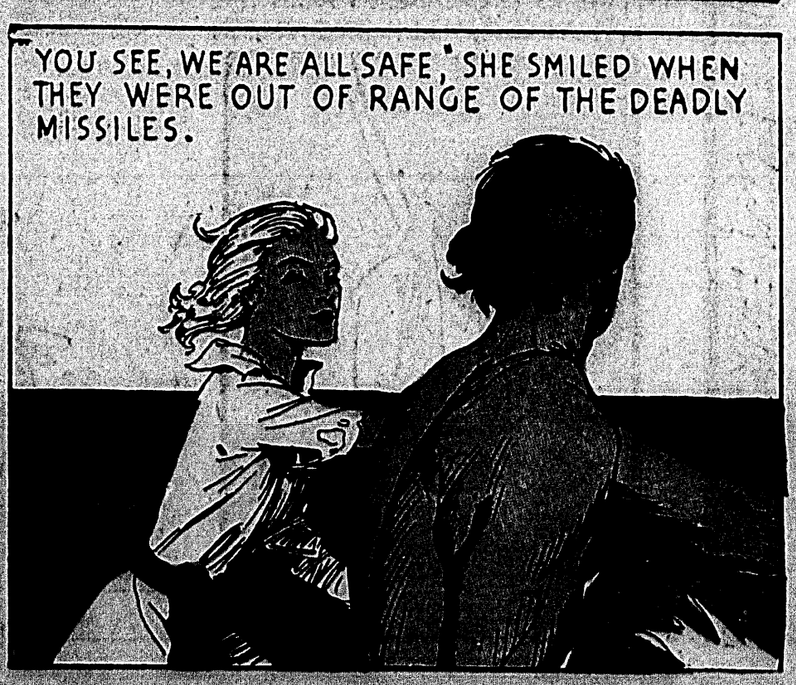

THEN TARZAN SPRANG AFTER THEM, AMIDST A FLIGHT OF WILDLY AIMED ARROWS.


THE JUNGLE LORD TOOK THE GIRL FROM BOHGDU AND THEY TRAVELED ALL NIGHT TO THE FAR-THEST TIP OF THE ISLAND.


THERE, IN GREATEST HASTE, TARZAN AND THE APE GATHERED FALLEN LOGS AND BOUND THEM TOGETHER WITH GIANT VINES.


JUST AS THEY WERE READY TO LAUNCH THEIR CRUDE RAFT, THE CRIES OF THE PURSUING WAIORIS PIERCED THE FOREST.


THE FUGITIVES PADDLED FROM SHORE IN A HAIL OF ARROWS. TARZAN TRIED TO SHIELD SYBIL, BUT SHE DISDAINED HIS PROTECTION.


YOU SEE, WE ARE ALL SAFE, SHE SMILED WHEN THEY WERE OUT OF RANGE OF THE DEADLY MISSILES.


AHEAD. DARK STORM CLOUDS WERE GATHER-ING OVER THE PERILOUS TROPICAL SEA



Tarzan

EDGAR RICE BURROUGHS

THE GATHERING STORM

THE SCREAMING WARRIOR HURLED HIS SPEAR. BOHGDU DODGED; AND THE LANCE BURIED ITSELF IN THE TRUNK OF THE TREE.

TARZAN THREW HIS MIGHTY STRENGTH AGAINST THE ROPE, WHICH HAD BEEN WEAKENED BY THE APE'S GNAWING. IT BROKE! HE AND SYBIL WERE FREE!

BUT NOW THE SAVAGES WERE SURROUNDING THEM. "TAKE THE SHE!" TARZAN CRIED TO BOHGDU.

THE APE-MAN WRENCHED THE SPEAR FROM THE TREE AND FOUGHT OFF THE TIGHTENING CIRCLE OF SAVAGES, WHILE.....

....BOHGDU SEIZED SYBIL AND LEAPED INTO A TREE.

THEN TARZAN SPRANG AFTER THEM, AMIDST A FLIGHT OF WILDLY AIMED ARROWS.

THE JUNGLE LORD TOOK THE GIRL FROM BOHGDU AND THEY TRAVELED ALL NIGHT TO THE FARTHEST TIP OF THE ISLAND.

THERE, IN GREATEST HASTE, TARZAN AND THE APE GATHERED FALLEN LOGS AND BOUND THEM TOGETHER WITH GIANT VINES.

JUST AS THEY WERE READY TO LAUNCH THEIR CRUDE RAFT, THE CRIES OF THE PURSUING WAIORIS PIERCED THE FOREST.

THE FUGITIVES PADDLED FROM SHORE IN A HAIL OF ARROWS. TARZAN TRIED TO SHIELD SYBIL, BUT SHE DISDAINED HIS PROTECTION.

"YOU SEE, WE ARE ALL SAFE," SHE SMILED WHEN THEY WERE OUT OF RANGE OF THE DEADLY MISSILES.

NEXT WEEK: BOHGDU'S MADNESS

TARZAN SHOOK HIS HEAD AND POINTED AHEAD. DARK STORM CLOUDS WERE GATHERING OVER THE PERILOUS TROPICAL SEA

H. FOSTER

M